

The Bulletin of
Vanderbilt University 1984-85

Medical Center

VANDERBILT UNIVERSITY
MEDICAL CENTER LIBRARY

OCT 02 1984

NASHVILLE, TENNESSEE

67282



USPS 387-270. Second-class postage paid at Nashville, Tennessee.

THE BULLETIN OF VANDERBILT UNIVERSITY
Volume 84, Number 4 September 1984

Published by Vanderbilt University, West End Avenue, Nashville, Tennessee 37240, nine times a year, June through February. POSTMASTER: Send address changes to Vanderbilt Medical School, Nashville, TN 37232.

The Undergraduate Catalog is available on request from the Office of Undergraduate Admissions. Bulletins of the Graduate School and all post-baccalaureate professional schools of the University are available on request from the dean of the appropriate school.

In compliance with federal law, including the provisions of Title IX of the Education Amendments of 1972 and Sections 503 and 504 of the Rehabilitation Act of 1973, Vanderbilt University does not discriminate on the basis of race, sex, religion, color, national or ethnic origin, age, handicap, or military service in its administration of education policies, programs, or activities; its admission policies; scholarship and loan programs; athletic or other University-administered programs; or employment. Inquiries or complaints should be directed to the Opportunity Development Officer, Building E, West Side Row, P.O. Box 1809, Station B, Nashville, Tennessee 37235. Telephone (615) 322-4705.

The University reserves the right, through its established procedures, to modify the requirements for admission and graduation and to change other rules, regulations, and provisions, including those stated in this bulletin and other publications, and to refuse admission to any student, or to require the withdrawal of a student if it is determined to be in the interest of the student or the University. All students, full or part-time, who are enrolled in Vanderbilt courses, are subject to the same policies.

Policies and procedures concerning non-curricular matters will be found in the *Student Handbook*, and policies concerning withdrawal for medical or emotional reasons in this bulletin under Student Health Services.

Vanderbilt University Medical Center



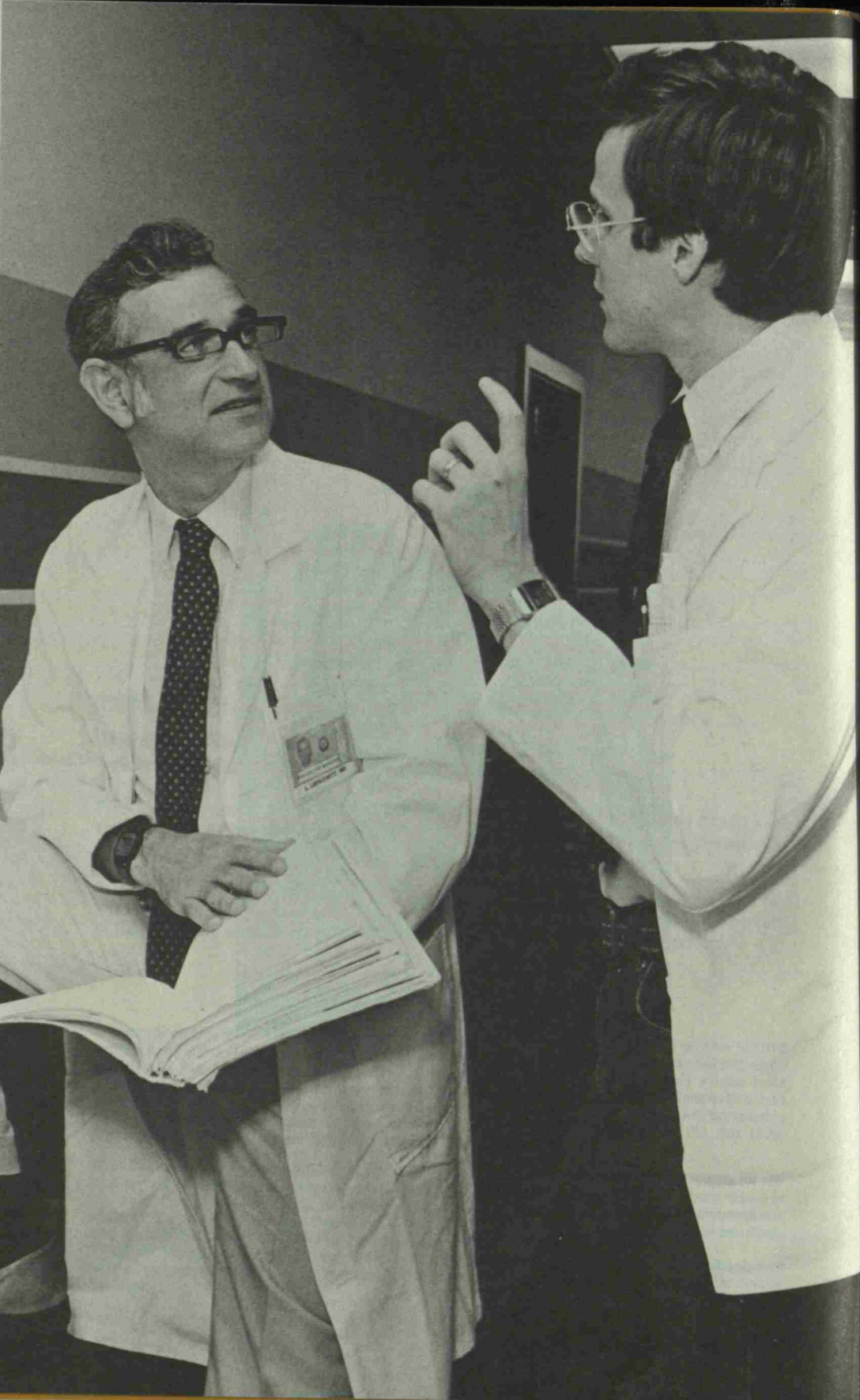

Contents



The Medical Center



Vanderbilt
University
1984-85

Containing general information
appointments and courses of study
for the 1984-85 session
corrected to 15 May 1984
Nashville

School of Medicine Calendar, 1984-85

FALL SEMESTER 1984

Registration and classes begin 3rd year / Monday 20 August
Registration 2nd and 4th years / Tuesday 21 August
Registration 1st year / Wednesday 22 and 23 August
Classes begin 2nd and 4th years / Thursday 23 August
Classes begin 1st year / Friday 24 August
Medical School reunion / Friday 26 October and 27 October
Homecoming / Saturday 27 October
Thanksgiving holidays / Thursday 22 November to 25 November
Examination period elective courses 1st and 2nd years / Monday 3 December to
7 December
Examination period required courses 1st and 2nd years / Monday 10 December
to 14 December
Fall semester ends / Friday 14 December
Christmas holidays / Saturday 15 December to Wednesday 2 January

SPRING SEMESTER 1985

Spring semester begins / Thursday 3 January
Spring holidays 1st and 2nd years / Sunday 3 March to 10 March
Spring holidays 4th year / Wednesday 13 March to 17 March
Founder's Day Sunday 17 March
Spring holidays 3rd year / Saturday 30 March to 7 April
National Boards (Part II) 4th year / Tuesday 2 April to 3 April
Instruction ends 1st, 2nd, and 4th year / Friday 26 April
Examination period elective courses 1st and 2nd years / Monday 22 April to 26
April
Examination period 1st and 2nd years / Monday 29 April to 3 May
Commencement / Friday 10 May
National Boards (Part 1) 2nd year / Tuesday 11 June to 12 June
Instruction ends 3rd year / Friday 14 June
Examination period 3rd year / Monday 17 June to 21 June

Contents



Calendar	4
Administration	9
Standing Committees	
The Medical Center	17
Facilities	
Affiliated Facilities	
The Medical Center Library	
Canby Robinson Society	
The Environment	
The School of Medicine	29
Medical Education at Vanderbilt	
Admissions	
The Academic Program	
Academic Regulations	
Honors and Awards	
Life at Vanderbilt	
Financial Information	
Research in Medical Sciences	
Lectureships	
Courses of Study	
Medical School Faculty	
Class of 1984: Residency Assignments	
The University Hospital	169
Patient-Centered Care: Hallmark of Vanderbilt Hospital	
Division of Allied Health Professions	
Children's Hospital	
Hospital Administration and Staff	
Index	199

Vanderbilt University Board of Trust

DAVID K. WILSON, *President of the Board*, Nashville
 CLIFTON C. GARVIN, JR., *Vice President*, New York
 THOMAS B. WALKER, JR., *Vice President*, Dallas
 MIRIAM McGAW COWDEN, *Secretary*, Nashville
 JOE B. WYATT, *Chancellor of the University*

NELSON C. ANDREWS Nashville	FRANK A. GODCHAUX III Abbeville, La.	VERNON SHARP ^L Nashville
PARKES ARMISTEAD ^L Died 1 April 1984	WILLIAM M. HANNON Nashville	RICHARD R. SHINN New York
ANDREA C. BELDECOS ^A New York	H. RODES HART Nashville	RICHARD H. SINKFIELD Atlanta
ANDREW BENEDICT Nashville	THOMAS M. HUDSON Nashville	JOHN E. SLOAN ^L Nashville
REBER BOULT ^L Nashville	E. BRONSON INGRAM Nashville	WILLIAM D. SPEARS ^L Chattanooga
HARVIE BRANSCOMB ^L Nashville	SARTAIN LANIER ^L Atlanta	CHRISTOPHER F. SPEEGLE ^A Chicago
LEWIS M. BRANSCOMB Armonk, N.Y.	E. HUGH LUCKEY New York	HALL W. THOMPSON Shoal Creek, Ala.
WILLIAM S. COCHRAN ^A Nashville	DONALD S. MacNAUGHTON Nashville	GUILFORD F. THORNTON, JR. ^A Brentwood, Tenn.
CECIL D. CONLEE ^A Atlanta	DELBERT MANN Los Angeles	CHARLES C. TRABUE, JR. ^L Nashville
MERRIMON CUNINGGIM ^L Winston-Salem	ALYNE QUEENER MASSEY Nashville	EUGENE H. VAUGHAN, JR. Houston
BROWNLEE O. CURREY, JR. Nashville	FRANK W. MAYBORN ^L Temple, Texas	WILLIAM S. VAUGHN ^L Rochester, N.Y.
JOE C. DAVIS Nashville	WILLIAM A. McDONNELL ^L St. Louis	WILLIAM WALLER ^L Nashville
GUILFORD DUDLEY ^L Nashville	DUDLEY BROWN MORGAN ^A Nashville	JAMES A. WEBB, JR. Nashville
FRANK M. FARRIS, JR. Nashville	EDWARD G. NELSON Nashville	MARY JANE L. WERTHAN ^L Nashville
SAM M. FLEMING ^L Nashville	LULU HAMPTON OWEN ^L Nashville	MADISON S. WIGGINTON ^L Nashville
THOMAS F. FRIST, JR. Nashville	RALPH OWEN ^L Died 4 November 1983	MARTHA L. WOOLBRIGHT ^A Atlanta
ROBERT E. GABLE Lexington	JAMES W. PHILLIPS Columbus, Ohio	SAM I. YARNELL Chattanooga
CHARLES W. GENY ^L Nashville	DON K. PRICE ^L Cambridge, Mass.	
	JUDSON G. RANDOLPH ^A Washington, D.C.	

L. Life trustee

A. Nominated by Alumni Association

Vanderbilt University Administration



JOE B. WYATT, M.A., Chancellor and Acting Provost
JOHN S. BEASLEY II, J.D., Vice Chancellor for Alumni and Development
JEFF R. CARR, J.D., Vice Chancellor for University Relations, General Counsel, and Secretary of the University
WILLIAM A. JENKINS, Ph.D., Vice Chancellor for Administration
ROSCOE R. ROBINSON, M.D., Vice Chancellor for Medical Affairs
CHARLES J. KANE, JR., M.B.A., Treasurer

Deans of Schools

C. DENT BOSTICK, J.D., Dean of the School of Law
JOHN E. CHAPMAN, M.D., Dean of the School of Medicine
H. JACKSON FORSTMAN, B.D., Th.D., Dean of the Divinity School
RUSSELL G. HAMILTON, Ph.D., Dean for Graduate Studies and Research
PAUL HARRAWOOD, Ph.D., Dean of the School of Engineering
WILLIS D. HAWLEY, Ph.D., Dean of George Peabody College for Teachers
SAMUEL B. RICHMOND, Ph.D., Dean of Owen Graduate School of Management
JOHN F. SAWYER, M.M., Dean of Blair School of Music
ROBERTA ANN SMITH, M.S.N., Ph.D., Interim Dean of the School of Nursing
V. JACQUE VOEGELI, Ph.D., Dean of the College of Arts and Science

Student Services

JOHAN A. MADSON, Ph.D., Associate Provost and Dean of Students
BEVERLY A. ASBURY, M.Div., University Chaplain and Director of Religious Affairs
STEPHEN A. CALDWELL, M.Div., Associate Dean and Director of Housing
KEITH A. DAVIES, Ph.D., Director of Office of International Services
JOHN W. GREENE, M.D., Director of Student Health Services
SAMUEL W. HIRT, Ed.S., Director of Campus Recreation
K. C. POTTER II, J.D., Dean of Residential and Judicial Affairs
JAMES H. SANDLIN, M.Div., Associate Dean and Director of Sarratt Student Center
AVA F. SELLERS, M.A., Director of Career Planning and Placement Services
PAULETTE S. THOMPSON, M.A., Associate Dean and Director of Office of Student Affairs

Academic Services

GLEN F. CLANTON, Sc.B., Deputy Provost and Dean for Academic Services
WILLIAM O. BATTS, Ph.D., University Registrar
CHARLES L. BRADSHAW, M.A., Director of Computer Center
KATHLYNN C. CIOMPI, M.Ed., Director of Undergraduate Admissions
NICHOLAS A. SIEVEKING, Ph.D., Director of the Psychological and Counseling Center
STEVEN H. SMARTT, Ph.D., Acting Director of Sponsored Research
DAVID K. SMITH, B.A., Director of Financial Aid

Vanderbilt University Medical Center Board



EDWARD G. NELSON, Nashville, Chairman of the Board

NELSON ANDREWS Nashville	LAURENCE A. GROSSMAN Nashville	WALTER ROBINSON, JR. Nashville
GERALD AVERBUCH Nashville	MRS. A.B. HANCOCK, JR. Paris, Kentucky	MRS. HILLIARD TRAVIS Nashville
ANDREW BENEDICT, JR. Nashville	WILLIAM M. HANNON Nashville	CAL TURNER, JR. Scottsville, Ky.
ROGER B. BURRUS Nashville	MRS. HENRY W. HOOKER Nashville	JAMES A. WEBB, JR. Nashville
WILLIAM S. COCHRAN Nashville	THOMAS M. HUDSON Nashville	
JOE C. DAVIS Nashville	JAMES H. JESSE Nashville	<i>Ex Officio Members:</i>
E. WILLIAM EWERS Nashville	JAMES W. PERKINS, JR. Nashville	ROSCOE R. ROBINSON Nashville
FRANK GODCHAUX III Abbeville, La.	JUDSON G. RANDOLPH Washington, D.C.	JOE B. WYATT Nashville

EXECUTIVE COMMITTEE. Mr. Nelson, *Chairman*. Mr. Andrews, Mr. Benedict, Mr. Cochran, Mr. Davis, Dr. Ewers, Dr. Grossman, Mr. Hannon, Mrs. Hooker, Mr. Hudson, Mrs. Travis, Mr. Webb. *Ex Officio*: Dr. Robinson, Mr. Wyatt.

STAFF OF THE MEDICAL CENTER BOARD. John E. Chapman, Bronson C. Davis, George C. Forsyth, Eugene W. Fowinkle, Rosamond Gabrielson, Fred Gorstein, Fred V. Lucas, Joseph C. Ross, Sara E. Sedgwick, Roberta A. Smith, James D. Snell, Jr., Norman B. Urmy.

The Medical Center



ROSCOE R. ROBINSON, M.D., Vice Chancellor for Health Affairs
EUGENE W. FOWINKLE, M.D., Associate Vice Chancellor for Health Affairs
FRED V. LUCAS, M.D., Associate Vice Chancellor for Health Affairs
JOSEPH C. ROSS, M.D., Associate Vice Chancellor for Health Affairs
BRONSON C. DAVIS, B.A., Assistant Vice Chancellor for Health Affairs
JOHN E. CHAPMAN, M.D., Dean, School of Medicine
JAMES D. SNELL, JR., M.D., Director, Ambulatory Care Programs
NORMAN B. URMY, M.B.A., Director, Vanderbilt University Hospital
DAVID S. AYCOCK, B.S., Business Manager, Professional Practice Program
ADDISON B. SCOVILLE, JR., M.D., Executive Director for Alumni Services and Professional Relations
GEORGE C. FORSYTH, A.C.C.A., Director, Financial Management
ANDREA W. McNIEL, Director, Medical Alumni Relations and Special Events
JACK D. KENNEDY, M.A., Associate Director, Office of News and Public Affairs—Medical Center
JANE F. TUGURIAN, Executive Assistant, Office of the Vice Chancellor

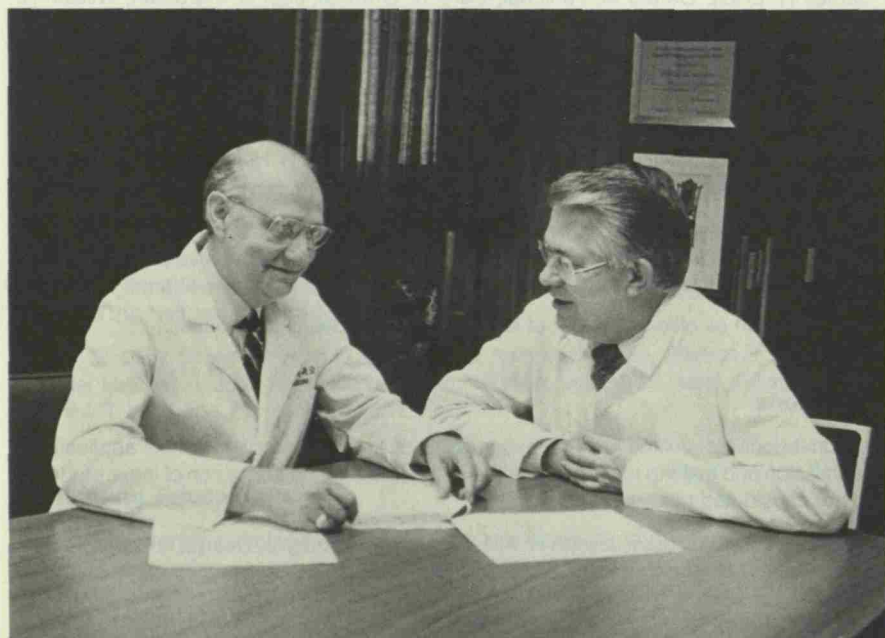

School of Medicine



JOHN E. CHAPMAN, M.D., Dean
LLOYD H. RAMSEY, M.D., Associate Dean
WALTER G. GOBBEL, JR., M.D., Associate Dean, Veterans Administration Affairs
JOHN H. HASH, Ph.D., Associate Dean, Biomedical Sciences
DENNIS K. WENTZ, M.D., Associate Dean for Graduate and Continuing Medical Education
JOHN O. LOSTETTER, Ph.D., Director, Office of Program Support Services
JANELLE CAREY OWENS, Executive Assistant, Office of the Dean
DANIEL M. BUXBAUM, Ph.D., Assistant Dean, Division of Educational Operations
WINFRED L. COX, M.B.A., C.P.A., Assistant Dean for Resources and Administration
PHILIP W. FELTS, M.D., Assistant Dean, Division of Student Affairs
RICHARD M. SCOTT, B.A., Assistant Dean, Division of Student Services
MARGOT JEAN BLATT, B.A., Administrative Assistant to the Dean

Executive Faculty

John E. Chapman, *Chairman*. Lonnie S. Burnett, Leon W. Cunningham, Michael H. Ebert, James H. Elliott, Gerald M. Fenichel, Daryl K. Granner, Joel G. Hardman, William H. Hartmann, Loren H. Hoffman, A. Everette James, Jr., Albert S. Kaplan, David T. Karzon, John A. Oates, John L. Sawyers, William Schaffner, Bradley E. Smith, Dan M. Spengler, *Ex officio* Members: Walter G. Gobbel, Jr., John H. Hash, Roscoe R. Robinson, Fred V. Lucas, Lloyd H. Ramsey, Dennis K. Wentz.

EXECUTIVE COMMITTEE OF THE EXECUTIVE FACULTY. John E. Chapman, *Chairman*. Michael H. Ebert, Daryl K. Granner, Joel G. Hardman, Loren H. Hoffman, John L. Sawyers, Dan M. Spengler.

Standing Committees

(The Dean is an ex officio member of all standing and special committees.)

Admissions

The Admissions Committee has the responsibility of reviewing Medical School applications for admission and making recommendations to the Dean for the admission of those students who are considered best qualified.

Virgil S. LeQuire, *Chairman*. Joseph H. Allen, Jr., John G. Coniglio, George F. Gray, Craig R. Heim, Sandra G. Kirchner, John Lukens, Arnold W. Malcolm, Pauline L. Rabin, Richard M. Zaner.

Ex officio: Philip W. Felts, Richard M. Scott.

Advisory Council

The Advisory Council provides a formal structure for the synthesis of faculty opinion. It is advisory and has no power to implement its opinion except through the Dean. The council

should provide the Dean and Executive Faculty with a long-range perspective on issues that the administration and Executive Faculty may not have the opportunity to develop while responding to day-to-day crises. Furthermore, the Advisory Council provides the faculty with an alternative channel of communication with the Dean through representatives other than the appointed departmental chairmen who compose the Executive Faculty.

Ian M. Burr, John G. Coniglio, Francis W. Gluck, Jr., George F. Gray, Michael A. Haralson, Craig R. Heim, Lewis B. Lefkowitz, Jr., David L. Page, Theodore Pincus, James V. Staros.

Standing Policy Committees

These committees report to the Advisory Council. (For committee charges, see Rules and Procedures of the School of Medicine, Article II.) Each committee has a student representative.

BIOMEDICAL SCIENCES. Michael A. Haralson, Chairman, Benjamin J. Danzo, Robert W. Harrison III, Alexander R. Lawton, David M. Regen, D. Lewis Sly.

FACULTY. Theodore Pincus, Chairman, Susan A. Halter, Kenneth R. Hande, Lubomir Hnilica, Arnold W. Malcolm, Thomas R. Soderling.

GOALS AND GOVERNANCE. James V. Staros, Chairman, Alvin M. Burt, Richard H. Dean, A.G. Kasselberg, Alexander C. McLeod, Sam J.L. Pieper.

HEALTH CARE. Lewis B. Lefkowitz, Jr., Chairman, Virginia D. Abernethy, Clark Gregg, Anthony W. Kilroy, Robert MacDonell, Charlie R. Smith.

HOUSE STAFF. Craig R. Heim, *Chairman*, William A. Altmeier, Miles K. Crowder, Stephen S. Entman, Joanne L. Linn, Harold P. Smith.

MEDICAL EDUCATION. George F. Gray, *Chairman*, Dean E. Brenner, Thomas P. Logan, Jeanette J. Norden, James M. Perrin, Jack N. Wells.

Clinical Research Center

The Clinical Research Center Advisory Committee meets regularly to act upon new and current faculty research proposals for the use of the center, to formulate policy and review all aspects of the administration of the center, and to approve reports and applications by the center to the National Institutes of Health.

William W. Lacy, *Chairman*, Alan D. Cherrington, John G. Coniglio, Thomas R. Harris, Alexander R. Lawton, John H. Newman, C. Leon Partain, Joseph C. Ross, William J. Stone, Grant R. Wilkinson. *Ex officio*: John H. Hash.

Continuing Education

The Continuing Education Committee has the responsibility of developing policies and providing leadership, liaison, and recommendations regarding departmental and institutional programs of instruction designed for those who have completed formal studies in their respective health fields. This year the committee should pay special attention to short- and long-range efforts in which the Medical School can feasibly be involved.

Dennis K. Wentz, *Chairman*, Harvey W. Bender, Jr., Frank H. Boehm, Michael H. Ebert, Arthur C. Fleischer, Thomas P. Graham, Jr., Marcus C. Houston, John H.J. Nadeau, Tom E. Nesbitt, Ronald E. Rosenthal, Addison B. Scoville, Jr., Bruce M. Smith, Charles H. Wallas. *Consultant*: R. B. Gaston. *Ex officio*: Daniel Buxbaum, Marilyn D'Asaro.

Vice Chancellor's Committee for the Veterans Administration Medical Center

The Vice Chancellor's Committee is the fundamental administrative unit for policy development and evaluation of educational and research programs at the affiliated Veterans Administration Medical Center. It is composed of senior faculty members of the School of Medicine and others who are associated with the Veterans Administration Medical Center. Vanderbilt members are appointed by the chief medical director of the Veterans Administration on nomination by the Vice Chancellor for Health Affairs.

Roscoe R. Robinson, *Chairman*. John E. Chapman, Roger M. DesPrez, Larry E. Deters, Michael H. Ebert, James H. Elliott, Eugene W. Fowinkle, Walter G. Gobbel, Jr., William H. Hartmann, A. Everette James, Jr., Arnold W. Malcolm, John A. Oates, Jr., Joseph C. Ross, John L. Sawyers, Dan M. Spengler, Conrad Wagner, Dennis K. Wentz.

Educational Programs and Student Affairs

The Educational Programs and Student Affairs Committee is composed of students, faculty, and administration. It serves as a forum for exchange of views and continuing review of educational programs and policies and recommends to the Executive Faculty and Dean, actions and policies which have the committee endorsement in these areas of responsibility.

Philip W. Felts, *Chairman*. Robert H. Alford, Richard M. Heller, Jr., Frederick K. Kirchner, Clifton K. Meador, Jeanette J. Norden. *Student Representatives*: Steven Barrington, Jenny J. Franke, Gregory M. Lewis, Douglas W. Lowery, Cindy R. Parnes.

Faculty Promotions and Appointments

The committee, appointed by the Dean, is responsible for consideration of faculty promotions in the School of Medicine and for examination of credentials of candidates for appointment to faculty positions.

Virginia D. Abernethy, Harvey W. Bender, Jr., Alan D. Cherrington, Thomas P. Graham, Jr., Joel G. Hardman, William M. Mitchell, James D. Snell, Jr., Anne Colston Wentz. *Ex officio*: Lloyd H. Ramsey.

Graduate Education

The Graduate Education Committee is the faculty body concerned with graduate student affairs and graduate programs in the Medical Center.

Peter W. Reed, *Chairman*. Leon W. Cunningham, Loren H. Hoffman, Virgil S. LeQuire, Sue A. Moyer, Jay Sanders, Thomas R. Soderling.

Institutional Review Board for the Protection of Human Subjects

The Institutional Review Board for the Protection of Human Subjects comprises a chairman and the committees of Behavioral Sciences and Health Sciences, which are composed of physicians, behavioral scientists, a staff attorney, and community members. Acting through its two committees, the board reviews research proposals involving human subjects with respect to the rights and welfare of the human subjects, the appropriateness of methods

used to obtain informed consent, and the risks and potential benefits of the investigation. Approval of the board or one of its component committees is required prior to initiation of any investigation.

Behavioral Sciences Committee

John C. Masters, *Chairman*. Robert R. Appleson, Barbara E. Brown, Robert R. Ehman, Henry A. Goodstein, D. Wesley Grantham, Robert Hangel, Martin Katahn, Joseph S. Lappin, James L. Nash, Susan M. O'Connor, Arlene G. Owen, William A. Rushing, Barbara Strudler Wallston, one undergraduate student to be named.

Health Sciences Committee

Bruce M. Smith, *Chairman*. Virginia T. Betts, Frank S. Bloch, Graham F. Carpenter, Barbara Grobstein Chazen, Kathryn M. Edwards, Frank Anthony Greco, Susan A. Halter, John H. Hash, Thurman Dwight McKinney, Perry M. Nicassio, C. Leon Partain, Sharon E. Perry, Mary Rolando, Sara E. Sedgwick, Conrad Wagner, Alastair J. J. Wood.

M.D./Ph.D. Committee

The M.D./Ph.D. Committee has responsibility for admitting students to the M.D./Ph.D. program; for recommending candidates for fellowships and other funds available for the program; and for maintaining, on a continuing basis, a review of the activities and progress of the students in the program.

John H. Exton, *Chairman*. Kenneth L. Brigham, Daniell G. Colley, G. Rodman Davenport, Thomas R. Harris, Alexander R. Lawton, Virgil S. LeQuire, Lee E. Limbird, David E. Ong, Oscar Touster. *Student Member*: John C. Harrison. *Ex officio*: Daniel M. Buxbaum, Philip W. Felts, Richard M. Scott.

Medical Center Library and Archives

The Medical Center Library and Archives Committee advises and informs the library director on developments affecting the library and archives, and suggests and supports the response to these developments; it also recommends and reacts to changes in policy and procedure and helps the director obtain the necessary support for the operation and advancement of the library and archives.

David L. Page, *Chairman*. Helen Bigler, Martha Goode, David Guy, Anthony W. Kilroy, James R. Snapper, Deborah Sue Storm, Alastair J. Wood. Three student members to be assigned. *Ex officio*: T. Mark Hodges, University Library Committee representative, University Archives Committee representative.

Promotions (First and Second Year)

The Promotions Committee of the first and second years has the responsibility for reviewing student progress in each of these years and of making recommendations to the Executive Faculty concerning the progress and promotion of each student.

John G. Coniglio, *Chairman*. Miles K. Crowder, George F. Gray, Loren H. Hoffman, Marcus C. Houston, Ronald F. Kourany, L. Clifford McKee, M. Ann Melly, Thomas Guv Pennington, David M. Regen, Peter W. Reed, *Ex officio*: Philip W. Felts, Richard M. Scott.

Promotions (Third and Fourth Year)

The Promotions Committee of the third and fourth years has the responsibility of reviewing student progress in each of these years and making recommendations to the Executive Faculty concerning the promotion of students, in the case of the third year, and recommending to the Executive Faculty those students completing the fourth year who are deemed qualified to receive the M.D. degree.

Frank H. Boehm, *Chairman*. John G. Coniglio, Marcus C. Houston, Howard S. Kirshner, John M. Leonard, Thomas J. Limbird, John Lukens, Pauline L. Rabin, Bruce M. Smith. *Ex officio*: Philip W. Felts, Richard M. Scott.

Special Student Programs—Fellowships and Merit Awards

The committee is charged with responsibility for the overall coordinating of free-time fellowship experiences for medical students throughout the Medical School and elsewhere and recommends to the Executive Faculty institutional policy in this regard.

Philip W. Felts, *Chairman*. John D. Hainsworth, Anthony W. Kilroy, William M. Mitchell, John H. Newman. *Student Representatives*: Jan G. Lewis, David W. Patterson.

University Animal Care Committee

The University Committee on Animal Care is responsible for the establishment and periodic review of University policy on the humane care and use of animals in experimentation. While not involved in the direct administration of any animal facility, the committee makes recommendations to the Chancellor on policies maintained by these facilities.

In reviewing and establishing such policies for animal care, the committee considers prevailing federal, state, and local laws and guidelines and their applicability to situations unique to the Vanderbilt experience. The committee also is concerned that its policies lead to standards which will enhance the quality of scientific investigation in the University.

The committee is free to consult with and take recommendations to the Vice Chancellor for Health Affairs, the Provost, and the deans of the various schools of the University as it formulates and reviews animal care policies.

Hakan W. Sundell, *Chairman*. Robert R. Appleson, Thomas F. Barnes, Robert J. Barrett, Richard H. Dean, Joseph Diggs, Myron A. Holscher, Jon H. Kaas, Douglas A. Knight, James McKanna, John H. Newman, Richard H. Porter, D. Lewis Sly, Laken G. Warnock, John A. Waterman.

Visiting Student Committee

Lloyd H. Ramsey, *Chairman*. Philip W. Felts, *Vice Chairman*. Daniel M. Buxbaum, Richard M. Scott, Virgil S. LeQuire, John G. Coniglio, Frank H. Boehm.





Vanderbilt University
MEDICAL CENTER



Vanderbilt University
MEDICAL CENTER

hospital
emergency
clinics
parking

- Light Hall
- Langford Auditorium

Two men in suits walking on a path.

A woman in a white lab coat walking towards the stairs.

The Medical Center

Facilities 19

Affiliated Facilities 21

The Medical Center Library 22

Canby Robinson Society 23

The Environment 24

Nashville and the Mid-South

The University and Its Schools



The Medical Center

VANDERBILT University Medical Center has a three-fold mission—the education of health professionals, research in medical sciences, and patient care. This mission is carried out in two main operating units—the School of Medicine and the 561-bed Vanderbilt University Hospital, where patients receive exemplary care from physicians who are both creative teachers and scholars, instructing their students in healing sickness and unraveling its mysteries.

Members of the faculty maintain proficiency and establish working relationships in the professional community by participating directly in patient care. Their practice encourages the free flow of ideas between the School of Medicine and University Hospital and facilitates joint research activities. As a result, the Medical Center can undertake significant, innovative programs which set the standard for health care in the region.

Such outstanding service has established Vanderbilt's reputation as a referral center for the Southeast. Physicians from other states and foreign countries refer to Vanderbilt those patients whose health problems demand interdisciplinary skills and expert knowledge. Consequently, students in the School of Medicine encounter a wider range of diseases than they would likely see in many years of private practice.

The Medical Center furnishes support for University-wide programs in engineering, law, and nursing—and makes possible The Ann Geddes Stahlman professorship in medical ethics, and interdisciplinary programs in philosophy, religion, and the social sciences.

Through the education of physicians, biomedical scientists, and technicians in allied health professions—and through the best possible care of patients—Vanderbilt Medical Center works to improve the health of the individual. Through scholarship and research leading to new knowledge about the nature, treatment, and prevention of disease, the Medical Center works to improve the health of all.

Facilities

Vanderbilt University Hospital

The hospital is a dramatic, twin-tower structure of red brick, especially equipped to provide complex and vital services to its patients, continuing Vanderbilt's century-old tradition of the best in patient care.

At the fifth floor level is a unique "playground in the sky" for youngsters in the Children's Hospital and Junior League Home. This spacious courtyard utilizes the roof of the fourth floor as a playground, providing

the children access to outdoor recreation just a few steps from their rooms.

Rudolph A. Light Hall

Completed in 1977, Light Hall provides classroom and laboratory space for students in the School of Medicine. It houses the departments of biochemistry and physiology and the Howard Hughes Medical Institute. Named for Dr. Rudolph A. Light, former professor of surgery and member of the Board of Trust, Light Hall is connected by tunnels to the West Wing of Medical Center North and to the Hospital.

Medical Center North

Outpatient clinics, outpatient radiology, the 21-bed Newman Clinical Research Center, Cooperative Care Center, dietary services, and most other support functions are in Medical Center North. The complex also houses such specialized treatment and research units as the Burn Center for adult and child burn victims, and the Rehabilitation Center for patients with severe physical handicaps. The Vanderbilt Institute for Treatment of Alcoholism (VITA), a treatment and training facility, is here as well.

Faculty and administrative offices and research space for all departments except biochemistry and physiology are in this facility. Physical therapy for both inpatients and outpatients also is housed in the round wing of Medical Center North.

The original portions of the building were completed in 1925. Since that time, a number of connecting wings and buildings have been added:

A. B. Learned Laboratories. Completed in 1961 and dedicated primarily to research in the basic sciences, this building is shared with the general University and is attached to Medical Center North at the north side.

West Wing. Known as the "Round Wing," this portion was completed in 1962.

West Court Building. Completed in 1964, this building is entered off the plaza connecting Medical Center North with the hospital.

Zerfoss Building. Completed in 1967, the Zerfoss Building is located north of the Round Wing.

Northwest Court. This wing, also completed in 1967, is located north of the Round Wing.

Joe and Howard Werthan Building. The Werthan Building, completed in 1972, fronts on 21st Avenue South.

Medical Center South

The Medical Center South includes inpatient facilities for child psychiatry, the Jerry Lewis Neuromuscular Disease Research Center, the Comprehensive Development Evaluation Center, and office space.

Langford Auditorium

Located in the Medical Center area, this 1,200-seat facility is for general University use.

Bill Wilkerson Hearing and Speech Center

A community-operated diagnostic and treatment center for audiological and speech problems, the Wilkerson Center is located at Edgehill Avenue and 19th Avenue South.

Center for Health Services

The Center for Health Services, occupying a historic residence near the Round Wing, is a multidisciplinary entity with campus-wide student and faculty participation. It was founded in 1971 to encourage and pursue improvements in health care, primarily in under-served communities. The curriculum of the center is designed around current health care issues. Outreach projects are directed by students with faculty advice. At present, course offerings for medical students are non-credit and elective credit in certain departments.

Medical Arts Building

Erected in 1955, the Medical Arts Building provides members of the clinical faculty with convenient office space, and houses a number of Vanderbilt Hospital outpatient clinics.

The Cooper Building

Twelve miles from campus, on the grounds of the Middle Tennessee Mental Health Institute, the Cooper Building has been made available to Vanderbilt by the State of Tennessee. It houses the Tennessee Neuropsychiatric Institute, which is dedicated to clinical and basic research in the area of mental health.

Affiliated Facilities

Vanderbilt is closely affiliated with the 485-bed Veterans Administration Medical Center—a Vice Chancellor's Committee hospital containing 439 acute-care beds and outpatient facilities—and with the Howard Hughes Medical Institute, which occupies the seventh floor of Rudolph A. Light Hall. The Nashville Metropolitan General Hospital, Baptist Hospital, and Saint Thomas Hospital also are affiliated with the educational programs of the Medical School.

Medical Center Library

Founded in 1906 as the library of the School of Medicine, the Medical Center Library was moved in 1964 to its present location in the northeast wing of Medical Center North. These quarters were improved and expanded in 1977. The library serves the bibliographical and informational needs of all Vanderbilt University personnel who are engaged in the study, teaching, or practice of the health sciences and is a major information resource for the health professionals of this region. Primary support comes from the School of Medicine, with additional support from the School of Nursing, the Hospital, and other sources.

The library, which is the official archive of the Medical Center, contains over 133,000 volumes. About two-thirds of these are bound periodicals, and more than 1,400 current periodicals and serial publications are received on subscription. The History of Medicine Room houses a collection of materials illustrating the roots and development of medicine and nursing, especially in the United States.

The library provides seating for some 200 readers. It offers a wide range of services, including reference assistance and advice on bibliographic matters; instruction and orientation in use of library resources; literature searches; document delivery; and the usual circulation, reserve book circulation, and copying services. There is on-line access to MEDLINE and the many other computer-based information retrieval services now available. The library participates in various cooperative ventures and projects, including the Southeastern Library Network (SOLINET) and the nationwide Regional Medical Library Program.

In addition to the resources of the Medical Center Library, readers have access to the total resources of the Jean and Alexander Heard Library. The Heard Library contains more than 1.6 million volumes and includes the Central/Science, Divinity, Education, Law, Management, and Medical Center libraries.

Professional Staff

T. MARK HODGES, A.L.A., Director

BYRD S. HELGUERA, M.L.S., Associate Director, and Assistant Director for Public Services

FRANCES H. LYNCH, M.L.S., Assistant Director for Technical Services and Collections Development

WILLIAM J. DARBY, M.D., Ph.D., Honorary Curator for Special Medical Collections—Nutrition

HARRY S. SHELLEY, M.D., Honorary Curator of the Historical Collection

JULIA S. FOLK, M.L.S., Serials Librarian

MARY CHARLES LASATER, M.L.S., Monographs Librarian

CAROL E. LEWIS, A.M.L.S., Reference Librarian

JUDITH ANN ORR, M.L.S., Head Librarian, Reference and Research Services

MARY H. TELOH, M.A., Special Collections Librarian

SUSAN A. WAY, M.L.S., Reference Librarian

Canby Robinson Society

Endorsed by Vanderbilt University to encourage leadership in support of medical education, research, and patient care activities, the Canby Robinson Society is named for the man who was the primary architect of the 1925 physical facilities now contained within Medical Center North. Dr. Robinson also was responsible for establishing the intellectual climate which remains a characteristic of the Vanderbilt Medical Center.

Dean of the School of Medicine for only eight years, 1920 to 1928, Dr. Canby Robinson, with the full support of Chancellor James H. Kirkland and of wealthy foundations, literally transformed the School of Medicine from the traditional physician/apprentice proprietary institution which it had been since its founding, to a university medical school with a full-time teaching faculty—forerunner of the Medical Center as it is known today.

The Canby Robinson Society recognizes and honors individuals for interest in and financial support of the Medical Center. Robinson Society members participate in a variety of programs throughout the year and serve in an active role as advisers to and ambassadors of the Medical Center.

Medical Center Visiting Committee

- | | |
|--|--|
| HOMER L. AKERS Cocoa Beach, Florida | JOHN L. HANIGAN Nashville |
| IRIS E. AKERS Cocoa Beach | M. MAGDALEN HARRER Crestwood,
Kentucky |
| NELSON C. ANDREWS Nashville | WILLIAM W. HARRER Crestwood |
| SUE ADAMS ANDREWS Nashville | ALICE I. HOOKER Nashville |
| DOROTHY B. AUSTIN Newburg, Maryland | HENRY W. HOOKER Nashville |
| BETTY BAILEY Nashville | LINDA HUNT Franklin, Tennessee |
| JACK G. BAILEY Nashville | WILLIAM L. HUNT III Franklin |
| PAUL D. BOONE Washington, D.C. | KATHRYNE B. INGRAM Franklin,
Tennessee |
| TERRY CALVANI Nashville | H. KEITH JOHNSON Nashville |
| JOHN W. COOKE, JR. Nashville | NANCY JOHNSON Nashville |
| LAURA COOKE Nashville | ERNEST G. KELLY Memphis, Tennessee |
| ROBERT W. DURY Melbourne Beach,
Florida | MIRIAM KELLY Memphis |
| FRANCES M. EDWARDS Nashville | ELIZABETH KENNEDY Nashville |
| WILLIAM H. EDWARDS Nashville | THOMAS P. KENNEDY Nashville |
| ANNETTE S. ESKIND Nashville | VIRGINIA KIRK Nashville |
| IRWIN B. ESKIND Nashville | ELIZABETH B. LAMB Ridgewood, New
Jersey |
| E. WILLIAM EWERS Nashville | GEORGE C. LAMB, JR., Ridgewood |
| MARGE EWERS Nashville | ELIZABETH LANGFORD Nashville |
| E.S.C. FORD Seattle | ANN LIGHT Palm Beach, Florida |
| M. STRATTON FOSTER Nashville | GEORGEANNA W. LIPE La Jolla, California |
| CARL N. GESSLER Donelson, Tennessee | J T LIPE La Jolla |
| MARGARET GESSLER Donelson | CHARLES T. LOWE Lebanon, Tennessee |
| MILDRED GREEN Nashville | RUTH LOWE Lebanon |
| DOROTHY GROSSMAN Nashville | BETTY HOVDA MANTEY Fort Walton
Beach, Florida |
| LAURENCE A. GROSSMAN Nashville | VIOLET M. McPEAK Rusk, Texas |
| R. GLENN HAMMONDS Nashville | |
| VIRGINIA HAMMONDS Nashville | |
| WADDELL HANCOCK Paris, Kentucky | |

GRACE McVEIGH Dallas, Texas
 PAUL MOUNTCASTLE Nashville
 GLORIA A. MYERS Fort Worth, Texas
 WILLIAM T. MYERS Fort Worth
 CAROL S. ODESS Birmingham, Alabama
 JOHN S. ODESS Birmingham
 EVELYN OVERALL Nashville
 JAMES C. OVERALL Nashville
 LULU HAMPTON OWEN Nashville
 NANCY K. PERKINS Nashville
 ELIZABETH CRAIG PROCTOR Nashville
 MARIAN RHEA Paris, Tennessee
 WILLIAM G. RHEA Paris
 DOUGLAS H. RIDDELL Nashville
 JEANNE RIDDELL Nashville
 JOHN L. SAWYERS Nashville
 JULIA EDWARDS SAWYERS Nashville
 H. WILLIAM SCOTT Nashville
 MARY SCOTT Nashville
 ALVIS JOE SCULL, JR. Santa Barbara,
 California

ESTHER SCULL Santa Barbara
 MARGARET SMITH Nashville
 ANITA STALLWORTH Nashville
 ELIZABETH P. TAYLOR Menlo Park,
 California
 HARLAN H. TAYLOR Menlo Park
 JUDITH THOMPSON Birmingham,
 Alabama
 HILLIARD TRAVIS Nashville
 NANCY TRAVIS Nashville
 LEAH ROSE WERTHAN Nashville
 ANNE POTTER WILSON Nashville
 DAVID K. WILSON Nashville
 EDITH WINN Lake Arthur, Louisiana
 CHARLES E. WORK Cincinnati, Ohio
 MILDRED WORK Cincinnati
 JANE YOUNT Oak Ridge, Tennessee
 THOMAS L. YOUNT, JR. Oak Ridge

The Environment

Favored for its key location in the rapidly developing sunbelt region, Nashville offers unique professional, cultural, and recreational opportunities.

The modern buildings and restored historic structures punctuating the downtown skyline give graphic evidence of the city's business vitality. Nashville has long been known as a center of banking, finance, publishing, and insurance. The rapid expansion of manufacturing and service operations since 1960 has completed a picture of prosperity that resists the swings of national economic cycles. Nashville is home base for a number of major national corporations, including Hospital Corporation of America, Genesco, Capitol Airways, and Aladdin Industries. Many major manufacturing installations—among them Dupont, Ford, Avco, and Nissan—are located in the area.

Nashville is the state capital, and government agencies constitute a substantial portion of the city's economic base. In addition, the city's sixteen colleges and universities include two major medical centers—Vanderbilt and Meharry Medical College—and the study of medicine is enriched by Nashville's status as a regional medical center for the Southeastern states.

More than a dozen colleges and universities attract more than thirty thousand students from the U.S. and around the world. Vanderbilt is the best known of these institutions, which form a broad, influential community of higher education and earn Nashville the nickname "Athens of the South."

Cultural life is greatly enriched by the new Tennessee Performing Arts Center, with auditorium facilities for the Nashville Symphony Orchestra

and a great variety of theatrical and musical performances. In addition, music, drama, and dance performances by both touring and resident artists are regularly scheduled events on the Vanderbilt campus.

Some of the most sophisticated soundstage and television studio facilities in the United States are here. RCA, Columbia, and many other record companies have offices and recording studios in Nashville, which enjoys longstanding fame as Music City, U.S.A.

Nashville's many restaurants cater to dining preferences ranging from barbecue and turnip greens to Peking duck. Entertainment choices are likewise wide-ranging, from hole-in-the-wall bluegrass joints to swank, showcase supper clubs. For recreation, the area surrounding Nashville is a natural for hiking, camping, and caving. An abundance of streams and rivers allow boaters to choose lazy, scenic float trips or the thrilling trials of whitewater. Old Hickory and Percy Priest lakes, each about thirty minutes from Vanderbilt, are popular with skiers, sailors, and anglers. The Nashville Sounds (AA affiliate of the New York Yankees) play ball April through September, and Vanderbilt's football, basketball, and other Southeastern Conference teams generate sports excitement throughout the school year.

The city's many beautiful residential areas, easily accessible to offices, shopping, and recreation, provide a comfortable environment for family life.

All these diverse elements of the city are drawn together by a progressive form of city-county metropolitan government that has been studied and adopted by many other cities since its inception in 1964.

The University

One-and-a-half miles from Nashville's downtown business district lies Vanderbilt University's 305-acre campus, which adjoins and includes the Medical Center facilities. Here arrogant squirrels scamper across broad lawns and up the glossy-leaved magnolias and towering oaks that shade the brick walkways connecting all parts of the University complex.

Vanderbilt was founded in the reconstruction period following the Civil War, when Commodore Cornelius Vanderbilt gave a million dollars to build and endow a university that would "contribute to strengthening the ties which should exist between all sections of our common country." Medical education was an integral part of the University from its very beginning.

Today Vanderbilt is a private, selective university with a strong faculty of more than 1,250 full-time members and a diverse student body of about 8,600 from "all sections of our common country." Academic work is still governed by the honor system that was inaugurated at the school's founding. The University now consists of ten schools:

The College of Arts and Science, offering the Bachelor of Arts and Bachelor of Science.

The Graduate School, offering the Master of Arts, the Master of Arts in Teaching, the Master of Science, and the Doctor of Philosophy.

The Divinity School, offering the Master of Divinity and the Doctor of Ministry.

The School of Engineering, offering the Bachelor of Engineering, the Bachelor of Science, and the Master of Engineering.

The School of Law, offering the Doctor of Jurisprudence.

The School of Medicine, offering the Doctor of Medicine.

The School of Nursing, offering the Bachelor of Science in Nursing and the Master of Science in Nursing.

Owen Graduate School of Management, offering the Master of Management, the Master of Business Administration, and the Doctor of Management.

George Peabody College for Teachers, offering the Bachelor of Science, the Master of Education, the Master of Library Science, the Specialist in Education, and the Doctor of Education.

Blair School of Music, which as yet offers no degrees.

No honorary degrees are conferred.

Vanderbilt is a member of a consortium of universities and colleges called the Nashville University Center. Subject to availability of space, an interchange of courses is permitted among the member institutions, which include Fisk University, Meharry Medical College, Scarritt Graduate School, and Vanderbilt.

Vanderbilt is also a member of the Association of American Universities and is accredited by the Southern Association of Colleges and Schools.



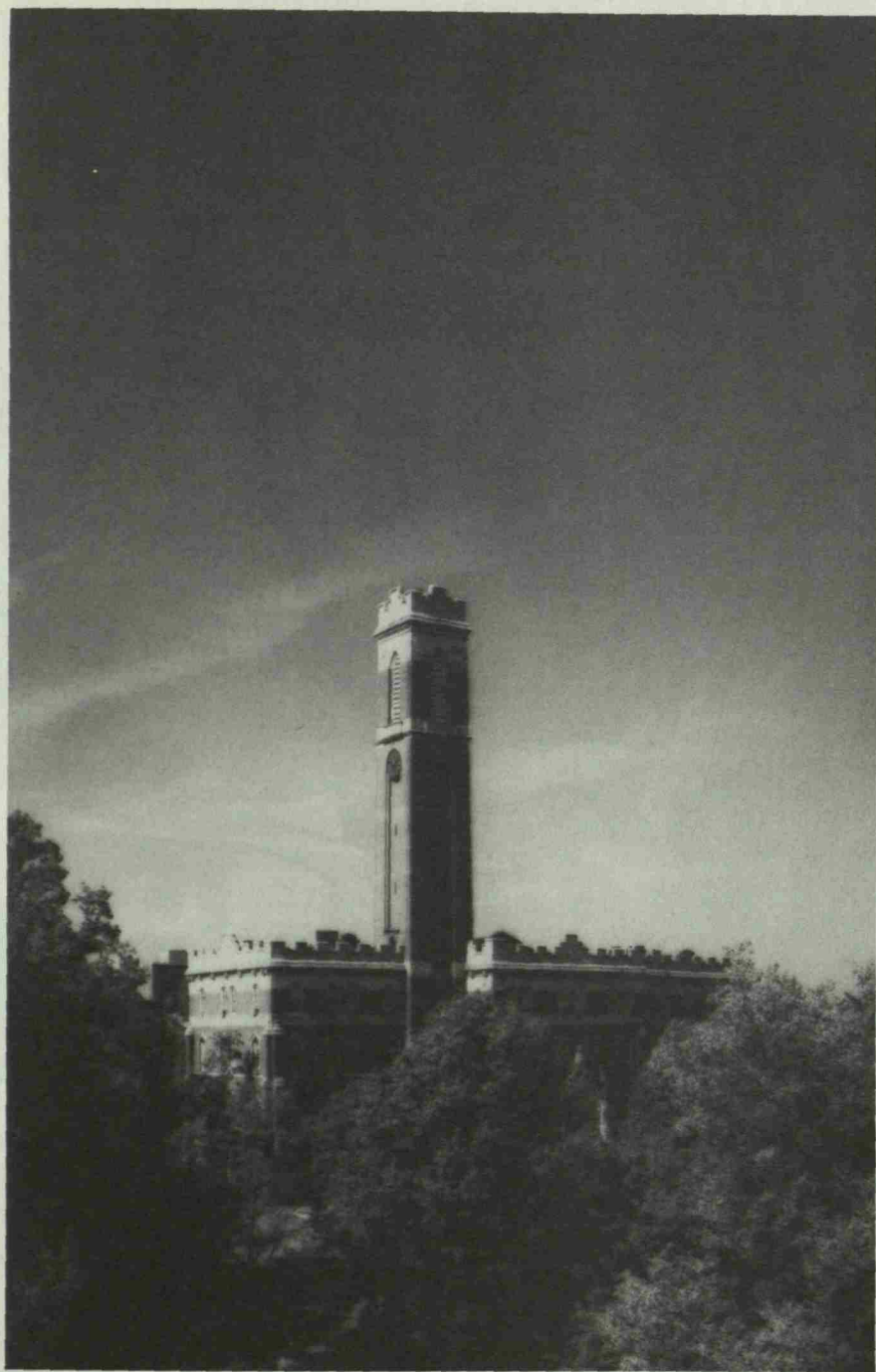

At Left: Langford Auditorium

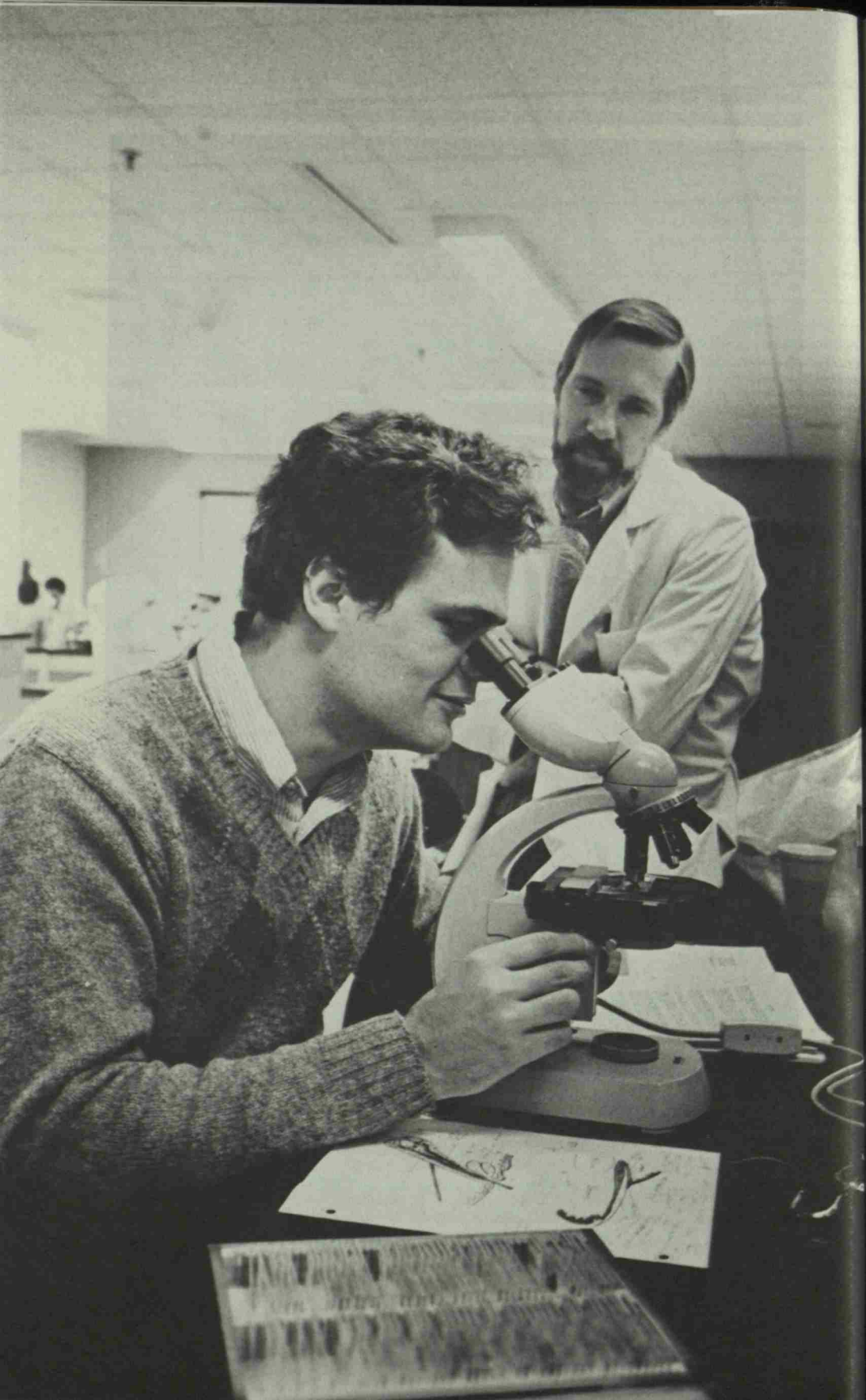

The School of Medicine

Medical Education at Vanderbilt 31

Admissions 37

Medical Scientist Training Program

The Academic Program 43

Advanced Training

Academic Regulations 55

Lectureships 59

Honors and Awards 63

Life at Vanderbilt 67

Financial Information 73

Research in Medical Sciences 81

Courses of Study 89

Medical School Faculty 113

Class of 1984: Residency Assignments 163

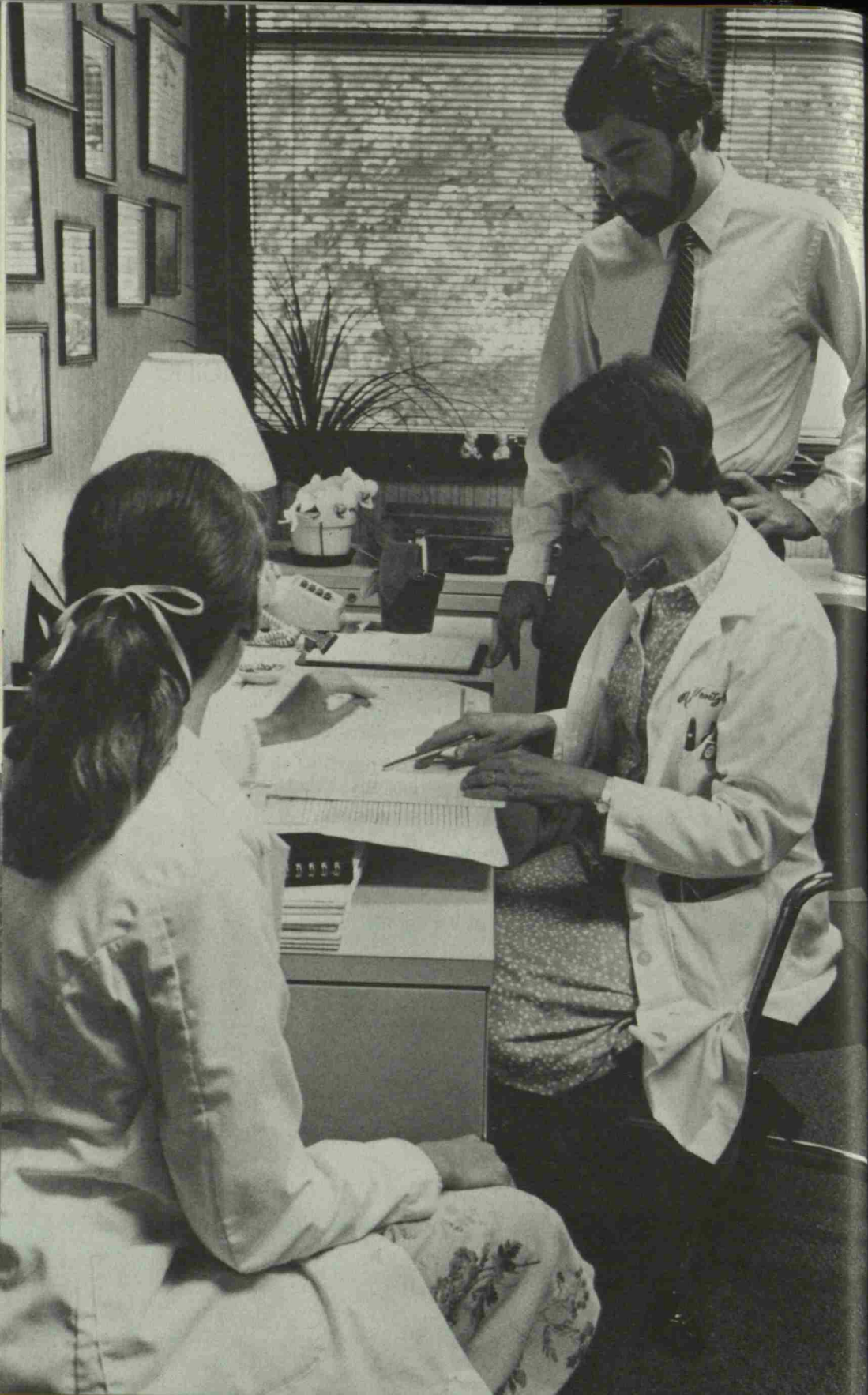

Medical Education at Vanderbilt

THE Vanderbilt University School of Medicine is committed to the education of physicians who are firmly grounded in basic medical science, who can recognize, treat, and prevent diseases and disorders in their patients, who can obtain, evaluate, and apply the results of scientific research, and who can translate their proficiency into effective humanitarian service.

The medical school's major strength lies in the quality of its students and faculty. This fact is responsible, in part, for the medical school's unusually low attrition rate; less than two percent of Vanderbilt's medical students fail to graduate within four years, as compared to the national rate of nine percent. Vanderbilt graduates rank high on the National Board examinations and traditionally seek—and receive—entrance to the quality residency programs around the country.

The faculty, which represents a variety of specialties and many strong research programs, has a national and international reputation for excellence in the biomedical sciences and clinical care. House staff officers who have teaching duties receive commendation for their contribution to the educational program.

The medical school curriculum contains within its core and elective components the full spectrum of medicine. The curriculum provides sufficient structure to afford guidance and enough flexibility to encourage initiative. It provides traditional experiences in the subspecialty disciplines of medicine and offers students research opportunities for academic credit. Cardiopulmonary resuscitation and emergency room experience, required of all students, emphasize techniques for maintaining life and the integrity of body systems following major trauma or life-threatening illness. To enrich and expand the student's understanding of people and nontechnical aspects of medicine, there are courses in human development, human behavior, medical philosophy, medical ethics, medical history, death and dying, and human sexuality.

From among the 6,000 or more applications received each year at the School of Medicine, approximately a hundred students are chosen for the first-year class. A hallmark of the Medical School admissions process is the personal attention to details by the administrative staff and the Admissions Committee. The involvement of more than a hundred faculty members in the interview and evaluation process creates a personal interest in each applicant. One of the most effective components of the admissions process is the applicant's guided tour of the Medical School facilities with a member of the student body as guide.

A special program encourages enrollment of minority and disadvantaged students. Their transportation to Vanderbilt is paid, so that they

may be interviewed on campus and see the Medical School before making a decision regarding acceptance.

Undergraduate medical education is but the beginning of a continuing process. Following graduation from medical school, there is a period of further formal training in specialized areas of medicine. For the physician who aspires to a career in academic medicine, additional postdoctoral training in research is needed. The Vanderbilt program in medical education provides a sound basis for the physician graduate to enter any field of medicine he or she chooses. Vanderbilt's commitment to medical education as a lifelong pursuit is evidenced in programs of continuing education offered to alumni and to physicians practicing within the region primarily served by Vanderbilt Hospital.

Mission of the School of Medicine

The School of Medicine fulfills two parts of the Medical Center's three-fold mission—education and research—and contributes to fulfillment of the third—patient care.

Education. The school's mission is to educate physicians at all levels of their professional experience: undergraduate medical school; postgraduate education, including basic science and clinical experience; and continuing education in both formal and informal settings. The faculty seeks to provide students with the attitudes and background, based on sound biomedical science, to continue their education lifelong. At Vanderbilt, every medical student has access to examples of the highest standards of biomedical investigation and clinical practice in as many areas of medicine as are feasible within the limits of a four-year course of study. The desired end is a graduate who has been challenged and stimulated by the best there is to offer in all branches of medicine, a graduate who has the knowledge necessary to select an appropriate career and to contribute understanding and information to that chosen area of interest.

Patient Care. A teaching hospital and its extensions into outpatient care constitute a classroom based on high academic standards. The clinical facility also provides the faculty with a laboratory setting for clinical research. Faculty members serve as role models for young physicians, teaching the practice of exemplary patient care at all levels. Model programs of health care delivery, at primary, secondary, and tertiary levels, are consistent with the school's responsibility for community service in the widest context.

Research. In addition to teaching, members of the medical school faculty have a second and overlapping responsibility as members of the academic community to generate new knowledge through research. Exposure to an inquiring faculty sparks the spirit of inquiry in students. At Vanderbilt, research encompasses basic scientific questions, clinical problems, and problems related to the health care system itself.

Vanderbilt is recognized as one of the leading medical schools in research activity in the United States. Because students are encouraged to participate, more than thirty percent have research experience before they graduate.

History of the School

The first diplomas issued by Vanderbilt University were to sixty-one Doctors of Medicine in February of 1875, thanks to an arrangement that recognized the University of Nashville's medical school as serving both institutions. Thus, Vanderbilt embraced a fully-organized and functioning medical school even before its own campus was ready for classes in October of that year.

The arrangement continued for twenty more years, until the school was reorganized under control of the Board of Trust. In the early days, the School of Medicine was owned and operated as a private property of the practicing physicians who composed the faculty and received the fees paid by students—a system typical of medical education in the United States at the time. Vanderbilt made no financial contribution to the school's support and exercised no control over admission requirements, the curriculum, or standards for graduation. After reorganization under the Vanderbilt Board in 1895, admission requirements were raised, the course was lengthened, and the system of instruction was changed to include laboratory work in the basic sciences.

The famous report of Abraham Flexner, published by the Carnegie Foundation in 1910 and afterward credited with revolutionizing medical education in America, singled out Vanderbilt as "the institution to which the responsibility for medical education in Tennessee should just now be left." Large grants from Andrew Carnegie and his foundation, and from the Rockefeller-financed General Education Board, enabled Vanderbilt to carry out the recommendations of the Flexner Report. (These two philanthropies, with the addition of the Ford Foundation in recent years, have contributed altogether more than \$20,000,000 to the School of Medicine since 1911). The reorganized school drew upon the best-trained scientists and teachers in the nation for its faculty. The full benefits of reorganization were realized in 1925 when the school moved from the old South Campus across town to the main campus, thus integrating instruction in the medical sciences with the rest of the University. The school's new quarters were called "the best arranged combination school and hospital to be found in the United States."

Rudolph A. Light Hall, completed in 1977, is a sophisticated facility providing much-needed space for medical education and other student activities. The seven-story structure contains 209,000 square feet of space housing the latest in laboratory equipment, audio-visual and electronic teaching tools, and multi-purpose classroom space. The second floor student lounge is designed to foster student interaction and to permit

informal educational experiences—leading to the development of physicians grounded in the sciences but enlightened by humanitarian interests and understanding.

Light Hall is the physical manifestation of Vanderbilt Medical School's ongoing commitment to excellence in all areas of medical education.

Objectives of the Program

The medical education faculty seeks to provide the aspiring physician with:

1. *an understanding of the fundamental principles involved in human development, from its normal sequence to the disorders of development, structure, and function.* To reach this understanding, the student must acquire basic knowledge concerning the physical, chemical, biological, psychological, and social factors which affect human development.

2. *the basic diagnostic skills to recognize disease and disorders in the patient.* To acquire these skills, the student must be trained to perform physical examinations and laboratory tests, and to interpret the results within the framework of the patient's unique history.

3. *the knowledge of operative and therapeutic procedures to treat disease and disorders, and of the techniques and resources for their prevention.* To acquire this knowledge, the student must be directly involved with sick patients, with the clinical processes requisite for their treatment, and with the means available for the prevention of disease and the maintenance of health.

4. *the training that will enable the student to keep abreast of developments in medicine after the M.D. degree is earned.* The exponential rate at which medical knowledge has grown in the recent past, and the likelihood that it will continue to expand with equal rapidity in the future make it imperative that the student be exposed to the method, rigors, and techniques of scientific research in order to be able to evaluate and use wisely the results of scientific investigation.

In its first century of professional medical education, Vanderbilt has established a proud tradition. We enter our second century keenly aware of what the future demands, prepared to adapt our educational programs to the health care needs of tomorrow. Vanderbilt Medical School will identify and meet those needs within the context of proven strengths and our focused mission as a school of medicine. The diversity of emphasis and strength which has characterized Vanderbilt's first hundred years carries us confidently into the future.

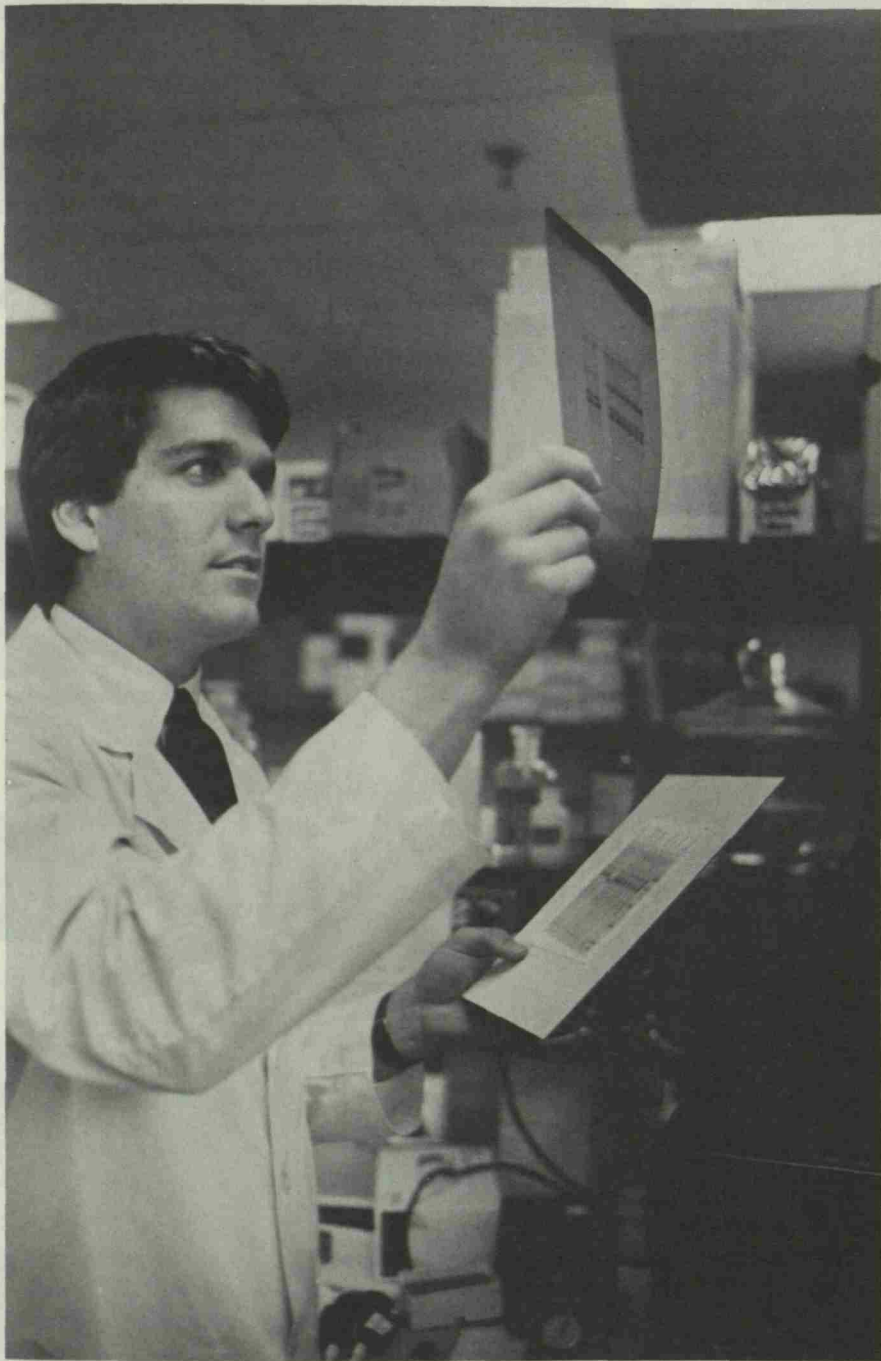



Admission

THE School of Medicine selects its students from the following three categories:

1. Graduates of a college or university of recognized standing.
2. Seniors-in-absentia of a college or university of recognized standing who will be granted the bachelor's degree by their college after having completed successfully one year of work in the School of Medicine. A properly accredited statement to this effect from the college shall accompany all applications for admission as seniors-in-absentia. A form is furnished for this purpose.
3. Students of U.S. or foreign universities of recognized standing who, having completed three years of collegiate education, may be admitted to the School of Medicine at the discretion of the Committee on Admissions.

Decisions are made by the Committee on Admissions based upon an evaluation of the applicant's ability, preparation, motivation, and suitability to function as a medical student and thereafter as a physician in general practice, in one of the specialties, in research medicine, or in other endeavors based upon the M.D. degree.

Minimum Requirements

Candidates must present evidence of having satisfactorily completed during the undergraduate years the following minimum requirements, in which a semester hour is the credit value of sixteen weeks' work consisting of one hour of lecture or recitation or at least two hours of laboratory work:

Biology. Eight semester hours including laboratory work. The course may be general biology, zoology, or zoology and botany, or similar studies in biological science, but not more than half may be botany.

Chemistry. A minimum of 16 semester hours. Eight of these must be in general inorganic chemistry including laboratory work. A minimum of 8 semester hours' credit in organic chemistry is required, covering aliphatic and aromatic compounds and including lab work.

Physics. Eight semester hours including laboratory work. Quantitative laboratory work should be emphasized.

English and Composition. Six semester hours.

Candidates are urged to take courses in college which will strengthen their foundation in basic natural and social sciences, mathematics, and cultural background.

Medical College Admission Test

The Medical College Admission Test is given under the auspices of the Association of American Medical Colleges, and is required of applicants to Vanderbilt. It is given twice a year at most universities and colleges. Since the examination score is used by medical schools in the selection of applicants, candidates should take the test in the spring prior to the time application is submitted.

The score made on this examination will be used in considering applications for admission to the School of Medicine, together with the scholastic record and evaluations.

Application Procedure for Admission

As a convenience to the applicant, Vanderbilt School of Medicine participates in the American Medical College Application Service. All application materials may be obtained through AMCAS by writing:

American Medical College Application Service
Association of American Medical Colleges
Suite 301
1776 Massachusetts Avenue Northwest
Washington, D.C. 20036

The Committee on Admissions evaluates the initial application received through the application service. Applicants receiving favorable initial review are invited to file a final application which includes an interview and a request for letters of evaluation. Applications are received by AMCAS any time after 15 June and before 1 November preceding an anticipated fall semester enrollment date. Vanderbilt participates in the Early Decision Program through the American Medical College Application Service.

Successful applicants who receive official invitations are required to make a deposit of \$50. This deposit is credited toward payment of the first tuition and is returnable until 15 June, in the event the student does not matriculate.

Visiting Medical Students

Visiting students are permitted registration for course work in the Medical School (if class space is available) with approval of the department in which course work is visited, and with concurrence of the course instructor and the Assistant Dean for Student Affairs. Visiting students must present evidence of adequate professional liability coverage and health insurance coverage and pay a registration fee when registering for course work. Since visiting students have no status for credit as Vanderbilt medical students, they are not issued credit for their experience at Vanderbilt, nor do they establish a medical school-based

record at Vanderbilt. The normal opportunities and prerogatives of regularly enrolled medical students are not available to visiting students. The visiting student is subject to all regulations of the University as well as to any special regulations relating to visiting student status as determined by the department, the course instructor, or the Dean or his deputy.

Medical Scientist Training Program

The combined M.D./Ph.D. program is designed to develop teachers and investigators in the clinical and basic medical sciences. Students in the program have the opportunity to study a basic biomedical science in depth and to do research in some phase of that subject while concurrently pursuing studies leading to the medical degree. This training develops the skills and techniques necessary for an experimental approach to problems in basic and clinical medical sciences. The program is designed for students aspiring toward careers in academic medicine and medical research.

The M.D./Ph.D. program fully meets the Vanderbilt Medical School requirements for the Doctor of Medicine degree and Vanderbilt Graduate School requirements for the Doctor of Philosophy degree. The combined degree program usually requires six to seven calendar years beyond the baccalaureate for completion. Although some saving of time is built into the program, there is no implication that the combined degree program circumvents, alters, or dilutes requirements for either the M.D., or the Ph.D. The intent is to profit optimally from the strengths of each school.

Admission to the Program

Those applying to the M.D./Ph.D. program, complete the Medical Scientist Training Program section of the final application to Vanderbilt Medical School. Applications to the program are reviewed by the Medical Scientist Training Program Committee and by the Medical School Committee on Admissions. Applicants must be accepted into Vanderbilt Medical School upon recommendation by the Committee on Admissions and into Vanderbilt Graduate School upon recommendation of the Medical Scientist Training Program Committee. In exceptional circumstances, late applications to the program will be received from applicants who have already been accepted into Medical School. Students who have completed one or more years in Medical or Graduate School may also apply for admission to the combined degree program.

Upon enrollment in the M.D./Ph.D. program, students are assigned to faculty and student advisers. During their first semester, they become familiar with Ph.D. study and research activities of the affiliated gradu-

ate programs: Anatomy, Biochemistry, Biomedical Engineering, Microbiology, Molecular Biology, Pathology, Pharmacology, and Physiology.

Following the orientation program, but before the end of their first year in Medical School, M.D./Ph.D. students must select and be accepted into the graduate program of an affiliated department. M.D./Ph.D. students work closely with their assigned faculty and student advisers in all matters related to enrollment, registration, course selection, and scheduling. The usual course of study is divided into several phases. The first phase consists of the first two years of Medical School, devoted largely to the basic biomedical sciences. Students then enter the Graduate School (Ph.D.) part of the program after the sophomore year of Medical School. During this second phase the student meets the Graduate School residency requirements. The third phase consists of the clinical rotations of the junior year and the clinical clerkships of the senior year of medical school.

Requirements for the Ph.D. degree are set out in detail in the catalog of Vanderbilt Graduate School. Briefly stated, Ph.D. students must complete 72 hours of graduate work for credit, of which a minimum of 24 hours is required in formal course and seminar work. Ph.D. students must also complete a qualifying examination to test their knowledge of their field of specialization and present an acceptable dissertation in the major field of study.

M.D./Ph.D. students are encouraged to begin courses for Graduate School credit and to select a preceptor to supervise their dissertation research as soon as possible. They are also encouraged to undertake research at an early stage, including the summer prior to matriculation. Students usually complete much, if not all, course work, research, and writing for the Ph.D. dissertation before entering the third phase of the program.

Certain features concerning the assignment of course credit toward the Graduate School and Medical School degrees should be noted. The only course allowed for credit toward both the M.D. and Ph.D. degree is the basic course of the student's graduate department. All other approved courses are allowed for credit toward either the Ph.D. degree or the M.D. degree, but not both. Certain Graduate School courses may be taken as part of the elective program in the Medical School and be applied toward formal course work requirements for the Ph.D. degree. The M.D./Ph.D. student must be officially enrolled in any one semester in either or both the Medical and Graduate schools to insure appropriate assignment of credits.

Financial Support

Special funding is possible for those who gain admission to the Medical Scientist Training (M.D./Ph.D.) Program.

Students who wish to receive financial support should so indicate on

their application to the program. The limitations of financial support create a competitive situation in the selection process. Candidates are urged to submit their application to the M.D./Ph.D. program as early as possible. In accepting financial support for the program, the student agrees to promote primary effort to M.D./Ph.D. studies, and further agrees not to undertake concurrently any other gainful employment or effort without formal approval of the Medical Scientist Training Program Committee and the Medical School officers responsible for the M.D./Ph.D. program.

In general, financial support is arranged by mutual agreement of the Medical Scientist Training Program Committee, the Dean of the Medical School and, in certain instances, the chairman of the graduate department involved. Various sources of funds are available with each having different application requirements, restrictions, obligations, and levels of support. Some potential sources for support available to the student include the following:

Vanderbilt Medical Scholarship Program. This is a privately endowed program which ordinarily provides scholarships to students who have completed the second year of medical school. The scholarship pays tuition and fees and provides a stipend of \$6,000 a year. Once awarded, financial support from this scholarship will continue at the above rates, contingent upon satisfactory performance, until the M.D. degree is awarded.

National Research Service Award. Financial support is available through an institutional grant awarded to Vanderbilt Medical School by the National Institute of General Medical Sciences. The support pays tuition at the current level, provides a stipend of \$6,000 per year, and includes funds for fees and related expenses. This support is assigned primarily to qualified incoming students. The students should consider special requirements, restrictions, and obligations that are associated with this source of financial support. As with all federal funding, support is guaranteed for only one year at a time, since all federal funds are reviewed and funded annually. Generally, funds are renewed and support is continued.

Departmental Support. Limited resources are available through graduate departments. Tuition awards are available as well as some stipend support either from federal training grants or research funds. Interested students should request from their faculty adviser or department chairman specific information on the availability of this type of support.

Personal Support. This refers to the student's own resources or sources of funds. Approved students for the Medical Scientist Training Program who do not receive financial support from any of the above sources may remain in the joint program at their own expense. Although not guaranteed, financial support can usually be obtained for the graduate phase of the M.D./Ph.D. program.



The Academic Program

THE curriculum is divided into required courses taken by all students and elective courses taken at the choice of the individual student. Required courses constitute the nucleus of medical education at Vanderbilt; elective courses are an integral part of each student's educational experience in the Medical School, providing considerable flexibility in individual programs. Each student is assigned a faculty adviser to aid in the selection of elective courses, which must be approved by the assistant dean for student affairs.

All electives are courses for credit, graded on the same basis as required courses. Electives include: lecture series; specialty clinics, clinical clerkships, or research experience, at Vanderbilt or other institutions; Vanderbilt undergraduate or graduate courses.

Two hours each week are designated for presentations of school-wide interest—lectureships, medical society meetings, and student papers. Students and faculty are expected to attend.

The Medical School curriculum is scheduled in conjunction with the common University calendar, and is divided on a semester basis. Students are encouraged to participate in a summer research fellowship program.

The curriculum is under constant review by both faculty and students, and is subject to timely change as recommended by the Educational Programs and Student Affairs Committee and approved by the Executive Faculty and Dean of Medicine.

Major Courses

First Year. Biochemistry, gross anatomy, physiology, histology, the nervous system, and psychiatry, with emphasis on the first three. Saturday mornings and all day Wednesday during the second semester are reserved for study and electives. Electives available to the first-year student cover a wide range of subjects, including fundamental principles in use of radioisotopes, topics in general physiology, medicine in families and the community, and medical ethics.

Second Year. Methods in clinical science, microbiology, pathology, and pharmacology. Courses include microbiology, pathology, pharmacology, radiology, preventive medicine, and psychiatry. Students begin the study of patients during the second semester, when all the clinical departments cooperate in providing an introduction to history taking, physical examination, and laboratory study of patients through a series of lectures, demonstrations, and individual practice by the stu-

dent. A variety of electives may be taken, either on Wednesday or at times scattered through the week.

Third Year. Medicine, obstetrics-gynecology, pediatrics, surgery, psychiatry, neurology, ophthalmology, and orthopaedics. Ward clerkships occupy the third year. Each student is randomly assigned to a rotation group for the first academic unit, and then proceeds through the succeeding units of the year. The precise schedule for each student is derived from computer algorithm.

Students have close contact with a limited number of selected patients under the supervision of attending physicians and house staff.

Fourth Year. Electives in basic science and/or clinical areas. Fourth-year students serve as clinical clerks in electives in the Outpatient Service. Here they have opportunity to see disease in its earlier stages when diagnosis is more difficult, under conditions of office practice, and with opportunities for follow-up examinations and observation over relatively long periods.

The fourth year is divided into academic units, during which students also serve in elective inpatient clerkships. The opportunities for use of this elective time include research fellowships in a clinical or preclinical department, at Vanderbilt or other institutions: advanced ward clerkships in clinical areas; combinations of a variety of specialty clinics and lecture courses. The flexibility of the fourth-year curriculum gives the student maximum opportunity for individual development.

Requirements include eight full academic units, a major clerkship in Medicine, a clerkship in Surgery (or surgical subspecialties) and a clerkship or three clinics in Pediatrics, and Emergency Room experience on a regularly assigned basis, except students having ER experience through clerkships at the Metropolitan General Hospital in Medicine, Surgery, or Pediatrics.

1st Year Fall Semester				Schedule of Courses			
HOURS	MONDAY	TUESDAY	WEDNESDAY	THURSDAY	FRIDAY	SATURDAY	
8:00-12:00	Biochemistry	Anatomy		Anatomy	Biochemistry	Anatomy	
1:00-2:00	Biochemistry	Psychiatry		Anatomy	Biochemistry		
2:00-4:00		Anatomy		Dean's Hour			
4:00-5:00							

1st Year Spring Semester				Schedule of Courses			
HOURS	MONDAY	TUESDAY	WEDNESDAY	THURSDAY	FRIDAY	SATURDAY	
8:00-12:00	Anatomy	Physiology		Physiology	Anatomy		
1:00-4:00	Anatomy	Physiology		Physiology	Anatomy		
4:00-5:00		Psychiatry		Dean's Hour			

1. Elective time is unshaded.
2. Most freshmen should take 4-5 elective hours each semester.

2nd Year Fall Semester *Schedule of Courses*

HOURS	MONDAY	TUESDAY	WEDNESDAY	THURSDAY	FRIDAY	SATURDAY
8:00	Pathology	Pathology		Pathology	Pathology	
9:00						
10:00						
11:00						
12:00						
1:00	Methods in Clinical Science	Microbiology		Microbiology	Psychiatry	
2:00						
3:00					Student-Faculty Hour	
4:00						

1. Elective time is unshaded.
2. Most sophomores should take 4-5 elective hours each semester.
3. Clinical-pathological conferences will routinely be given in the Tuesday Student-Faculty Hour.

2nd Year Spring Semester

Schedule of Courses

HOURS	MONDAY	TUESDAY	WEDNESDAY	THURSDAY	FRIDAY	SATURDAY
8:00	Pharmacology	Methods in Clinical Science		Psychiatry	Pharmacology	Pharmacology
9:00	Preventive Medicine			Pharmacology	Radiology	
10:00					Preventive Medicine	
11:00						
12:00						
1:00	Methods in Clinical Science	Methods in Clinical Science		Methods in Clinical Science	Pharmacology	
2:00		Student-Faculty Hour		Dean's Hour		
3:00						
4:00						

1. Elective time is unshaded.
2. Most sophomores should take 4-5 elective hours each semester.
3. Clinical-pathological conferences will routinely be given in the Tuesday Student-Faculty Hour.

Schedule of Courses

3rd Year

HOURS	MONDAY	TUESDAY	WEDNESDAY	THURSDAY	FRIDAY	SATURDAY
8:00-12:00	Wards: 10 weeks, Medicine; 10 weeks, Surgery; 5 weeks, Pediatrics; 5 weeks, Obstetrics and Gynecology; 5 weeks, Psychiatry; 2½ weeks, Neurology; 2½ weeks, Orthopaedic Surgery					
1:00-4:00						
4:00 P.M.	34 hrs Surgery 6 hrs Neurology	CPC Radiobiology	20 hrs Medicine 19 hrs Pediatrics	Dean's Hour	12 hrs Med Law 11 hrs Anesthesiology 11 hrs Ob-Gyn 6 hrs Psychiatry	

1. Elective time is unshaded.
2. Minimal elective hours = 0.
3. Clinical-pathological conferences will routinely be given in the Tuesday Student-Faculty Hour.

3rd Year (1st half)		Rotation (random assignment)				
STUDENT GROUP	1st 5 weeks	2nd 5 weeks	3rd 5 weeks	4th 5 weeks		
	1	Medicine	Medicine	Surgery	Surgery	
2						
3						
4						
5	Psychiatry	Medicine	Medicine	Medicine		
6					Neu	Orth
7		Neu			Orth	
8		Orth			Neu	
9	Pediatrics	Ob-Gyn	Psychiatry	Psychiatry		
10					Neu	Orth
11					Neu	Orth
12					Orth	Neu
13	Surgery	Surgery	Pediatrics	Ob-Gyn		
14						
15						
16						

3rd Year (2nd half)		Rotation (random assignment)			
STUDENT GROUP	5th 5 weeks	6th 5 weeks	7th 5 weeks	8th 5 weeks	
1	Pediatrics	Ob-Gyn	Psychiatry	Neu	
2				Orth	
3	Ob-Gyn	Pediatrics	Neu	Psychiatry	
4			Orth		
5	Surgery	Surgery	Pediatrics	Ob-Gyn	
6					
7	Medicine	Medicine	Surgery	Surgery	
8					
9	Psychiatry	Neu	Medicine	Medicine	
10					Orth
11	Orth	Orth	Medicine	Medicine	
12	Neu	Orth	Medicine	Medicine	
13	Orth	Neu	Psychiatry	Psychiatry	
14	Orth	Neu	Psychiatry	Psychiatry	
15	Orth	Neu	Psychiatry	Psychiatry	
16	Orth	Neu	Psychiatry	Psychiatry	

4th Year

Half the Class (I) is assigned preference in enrolling for clerkships (A) in the odd-numbered academic units while the other half (II) has priority for clinic assignments (B).

The Senior academic unit is approximately four weeks in duration.

Student Group	Fall Semester				Spring Semester			
	1st unit	2nd unit	3rd unit	4th unit	5th unit	6th unit	7th unit	8th unit
Class Half I	A	B	A	B	A	B	A	B
Class Half II	B	A	B	A	B	A	B	A

Requirements include eight full academic units, a major clerkship in Medicine, a clerkship in Surgery (or surgical subspecialties) and a clerkship or three clinics in Pediatrics, and Emergency Room experience on a regularly assigned basis except students having ER experience through clerkships at the Metropolitan General Hospital in Medicine, Surgery, or Pediatrics.

Advanced Training

In addition to its primary responsibility of educating medical students, the School of Medicine has active programs for graduate students in the preclinical sciences, for postdoctoral interns and residents, and for postdoctoral research trainees.

Residency Training

Students preparing for the practice of medicine usually spend one or more years in house staff training. Such experiences at Vanderbilt are particularly varied and well supervised. Applicants for positions are carefully chosen, and make up a competent and stimulating group which has considerable responsibility in medical student teaching.

The faculty of the School of Medicine has professional responsibilities at Vanderbilt, Veterans, Saint Thomas, Baptist, and Nashville General hospitals. Most patients in these hospitals are cared for by members of the intern and resident staff.

Vanderbilt University Hospital is a referral center and consequently has a patient population with complex medical and surgical problems. Nashville General Hospital is a community-owned facility in which many of the patients present advanced manifestations of disease. Veterans Administration Hospital, adjacent to the Vanderbilt Medical Center, is used extensively for student and house staff teaching.

Residencies and Fellowships

Dr. Cobb Pilcher-William Henry Howe Fellowship in Neurosurgery. In December 1945, the William Henry Howe Fellowship in Neurosurgery was established in the School of Medicine. The fellowship was made available to the University by the late Dr. Pilcher and has been continued by the generosity of his family and friends.

Post-Residency Fellowships

Postdoctoral courses have as their goal the training of physicians for practice and certification in a medical subspecialty. Fellows admitted to this program must have completed some part of an approved residency program. The fellow is expected to participate in departmental activities related to teaching, clinical services, and research.

Continuing Medical Education

The School of Medicine recognizes a major commitment to the continuing education of physicians. Activities in support of this goal continue without interruption throughout the physician's professional life

and are made available by special arrangements with the departments of the School of Medicine. Under the auspices of the Division of Continuing Medical Education, the School of Medicine offers a broad spectrum of courses throughout the year to meet the needs of physicians in practice. Since many courses have limited registration, inquiries should be directed to the Division of Continuing Medical Education.

Of special interest is the clinical training program, or "mini-residency," whereby physicians return for one or more weeks of clinical education in the patient units of the University Hospital, in conjunction with regular programs of graduate and undergraduate medical education. Physicians interested in this type of specialized, intensive experience in a specialty or subspecialty should direct their inquiries to the Division of Continuing Medical Education.

Courses toward Master's and Ph.D. Degrees

Candidates for the degree of Master of Science or Doctor of Philosophy may pursue work in the medical sciences given in the Medical School, either in regular courses or in special elective courses, provided such students are accepted by the chairman of the departments concerned and are registered in the Graduate School of the University. Graduate work in the medical sciences is regulated by the faculty of the Graduate School, and candidates should apply to the registrar of the Graduate School. (See also Medical Scientist Training.)

Candidates for the degree of Master of Science in hearing and speech sciences may pursue work in their fields in the Bill Wilkerson Hearing and Speech Center and the School of Medicine. Graduate work in this division is regulated by the faculty of the Graduate School. Candidates should apply to the registrar of the Graduate School.

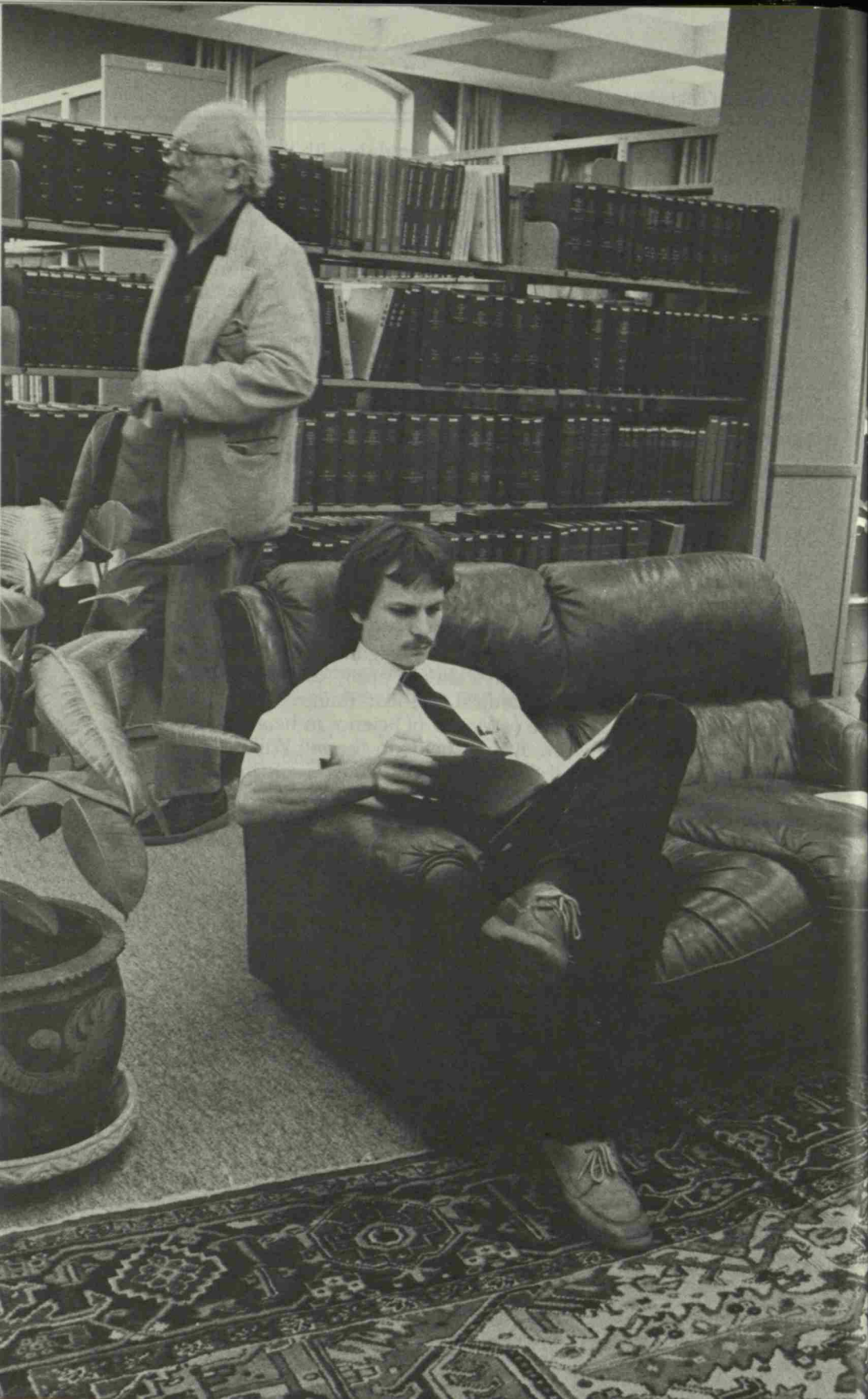

Academic Regulations

THE School of Medicine operates under the honor system. All work submitted as a part of course requirements is presumed to be the product of the student submitting it unless credit is given in the manner prescribed by the course instructor. Cheating, plagiarizing, or otherwise falsifying results of study are prohibited. The student, by registration, acknowledges the authority of the Medical School Honor Council.

Students are expected to familiarize themselves with the *Student Handbook*, available at registration, which provides information about University services, policies, and procedures, including reference to the Honor Councils of the schools of the University, the Graduate Student Conduct Council, the Appellate Review Board, and related regulations.

Requirements for M.D. Degree

Candidates for the Doctor of Medicine degree must be mature and of good moral character. They must have spent at least four years of study or its equivalent as matriculated medical students at an acceptable medical school as judged by the Vanderbilt Medical Admissions Committee; the last two years must have been in Vanderbilt University School of Medicine. They must have completed satisfactorily the medical curriculum, have passed all prescribed examinations, and be free of indebtedness to the University. Students fulfilling these requirements will be recommended for the degree Doctor of Medicine.

Advisers

The Vanderbilt Medical School has one of the lowest attrition rates in the country. The faculty and administration take an active interest in assuring that each student achieves to maximum capability. Advisers, both student and faculty, and staff members of the office of the Dean are available to assist students toward successful development of their plans.

The National Boards

All second-year students are required to take for credit Part I of the National Board Examinations in June following completion of second-year studies, and all fourth-year students are required to take for credit

Part II of the National Board Examinations in the fall or spring of the fourth year. Performance on National Board Examinations is significant as one of several performance criteria considered in the evaluation of the student.

Certification in Basic Sciences

Many states now require examinations in the basic science subjects (anatomy, bacteriology, chemistry, pathology, and physiology). Lack of uniform state requirements creates a considerable impediment to movement of physicians from state to state by reciprocity. Each student is urged to achieve certification in the basic sciences as soon as possible. Successful completion of Part I of the National Boards serves to meet the basic science requirement in many states.

Examinations and Promotions

Successful completion of the courses of the medical curriculum and scholastic standing are determined by the character of the student's daily work and the results of examinations. Examinations may be written, oral, or practical, and may be held in conjunction with each course or at the end of each semester, by a committee composed of the instructors responsible for the student's major courses. Promotion is determined by a committee of the faculty at the end of each academic year. The committee, on recommendation of the several departments, recommends to the Executive Faculty for promotion those students who have demonstrated personal, professional, and intellectual achievement consistent with faculty expectations for them at their particular stage of professional development. Students deficient in a major area or areas will be required to complete additional efforts satisfactorily in order to remedy deficiencies. Students deficient in a major undertaking or who demonstrate marginal performance in a major portion of their work may be denied further enrollment. Academic performance is evaluated on the following levels: superior, 88-100; satisfactory, 75-87; marginal, 70-74; unsatisfactory, 69 and below.

Students who fail in two major courses or fail a re-examination in a major course may be required to withdraw from the school. Students with no reported failures may be required to withdraw from the school if their work has been of a generally marginal quality. Students may be given credit for a subject by re-examination, but failures remain on their record and may be counted as a cause for withdrawal if another failure in a major course occurs.

Any student who fails to pass a course will be required to remove the failure before being permitted to enter the courses of the next academic year. Any student shown by work or conduct to be unfit for the practice of medicine may be required to withdraw from the school at any time.

Extracurricular Work

The Medical School does not regulate the outside work of its students, although it does take the firm position of discouraging outside work. No outside commitments may be assumed by medical students which may compromise their responsibilities at the Medical School. If the outside obligation is considered prejudicial, the student may be required to discontinue it.

Leave of Absence

A leave of absence may be granted by the Dean for a period not to exceed one year for purposes of approved studies or for recuperation from illness. Should it be necessary for a student to be absent for a period of more than one calendar year, the student must make formal reapplication and be reconsidered by the Admissions Committee, unless special action approving a more lengthy leave of absence is established by formal action through the Executive Faculty.

Professional Liability Insurance

Students will be automatically covered with professional liability insurance, required of all enrolled medical students, at the time of registration. The annual premium is payable in addition to tuition. Details of the policy are available at the University insurance office, and students are encouraged to familiarize themselves with these details and with their responsibilities in this regard.

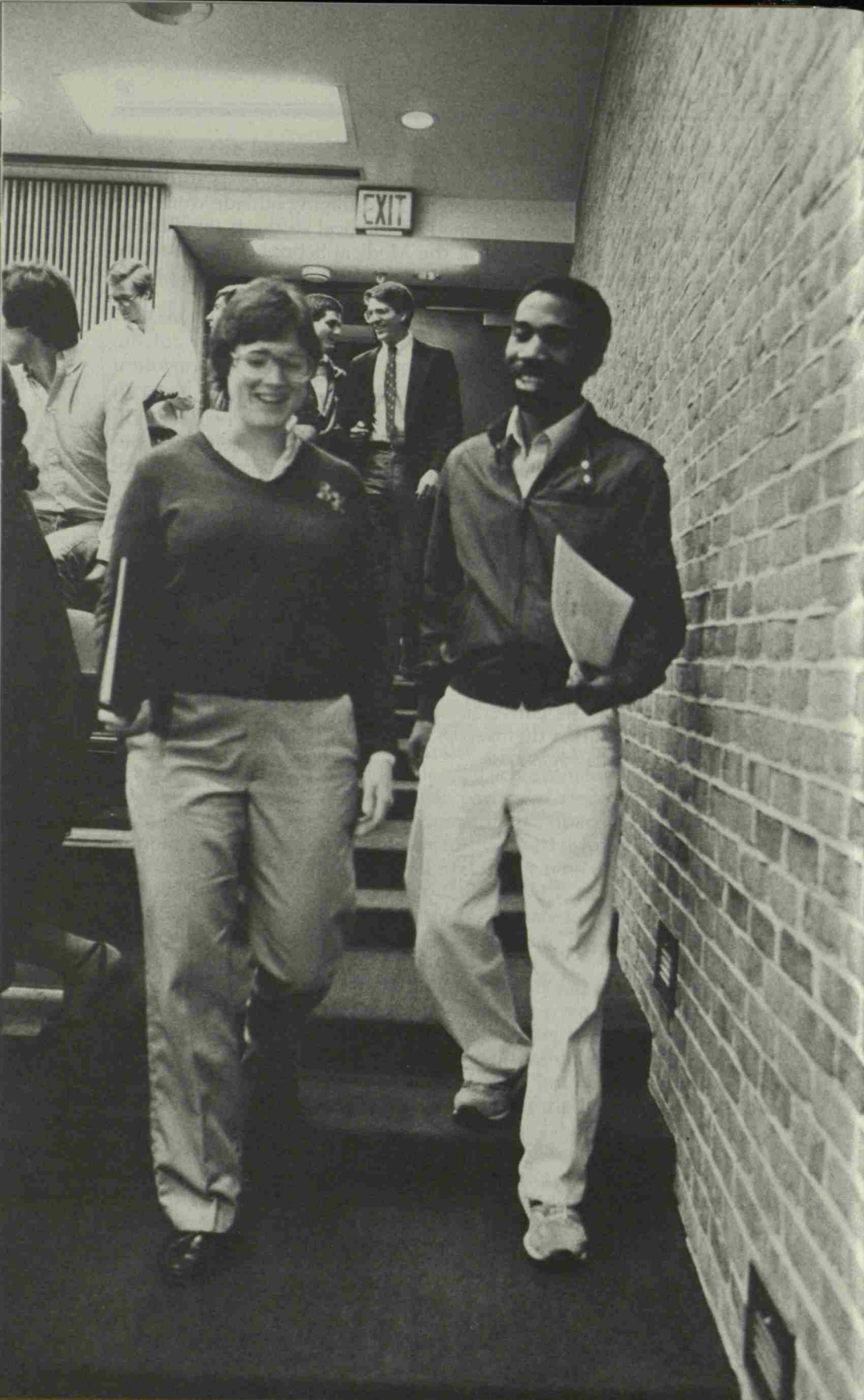

Lectureships



THE ALPHA OMEGA ALPHA LECTURE. The Alpha Omega Alpha Honor Medical Society each year invites a scientist of prominence to deliver a lecture before the students and faculty and local members of the medical profession. The first lecture was given during the school year 1926/1927.

THE ALLAN D. BASS LECTURESHIP. This lectureship was established in 1976 in recognition of Dr. Bass's outstanding contributions to Vanderbilt University, the Nashville community and the field of Pharmacology. He served as Professor and Chairman of the Department of Pharmacology from 1953-1973, Associate Dean for Biomedical Sciences 1973-1975, and served as Acting Dean of the School of Medicine 1973-1974. The lectureship is made possible through the generosity of his associates and colleagues in the American Society of Pharmacology and Experimental Therapeutics, FASEB, the AMA Council on Drugs, the Nashville Academy of Medicine, present and former staff, students and faculty members at Vanderbilt University, and the Department of Pharmacology. The first lecture was given in April 1977.

THE ROBERT N. BUCHANAN, JR., VISITING PROFESSORSHIP IN DERMATOLOGY. The Department of Medicine established in 1980 a visiting professorship to honor Dr. R. N. Buchanan, Jr., *professor emeritus and former chairman of the Division of Dermatology*. Each year a distinguished dermatologist is invited to come to Vanderbilt to deliver a series of formal lectures and participate in teaching conferences.

THE BARNEY BROOKS MEMORIAL LECTURESHIP IN SURGERY. In 1952 through the generosity of a Vanderbilt alumnus an annual lectureship was established to honor the memory of Dr. Barney Brooks, formerly professor of surgery and head of the department, and surgeon-in-chief of Vanderbilt University Hospital. As a fitting memorial to Dr. Brooks these lectures have been given by physicians who have made distinguished contributions in clinical or investigative surgery. The first Barney Brooks Memorial Lecture in Surgery was given during the spring of 1953.

THE ROLLIN A. DANIEL, JR. LECTURE IN THORACIC SURGERY. In 1977 the Department of Thoracic and Cardiac Surgery established the Rollin A. Daniel, Jr. Lecture as a tribute to Dr. Daniel. Since Dr. Daniel's death, there has been generous support from Dr. Daniel's family and many former residents to this lectureship fund. Each year a distinguished thoracic surgeon is invited by the Department to visit Vanderbilt and deliver the annual lecture, usually in the fall.

THE LEONARD W. EDWARDS MEMORIAL LECTURESHIP IN SURGERY. This annual lectureship was established in 1972 by the family and friends of Dr. Leonard Edwards, who was professor of clinical surgery, in recognition of his more than fifty years of contributions to Vanderbilt and the Nashville community as a distinguished surgeon and teacher. The first lecture was given in 1972 by Dr. Lester Dragstedt. Lectures usually concentrate on surgery and physiopathology of the alimentary tract.

THE ABRAHAM FLEXNER LECTURESHIP. In the fall of 1927 Mr. Bernard Flexner of New York City gave \$50,000 to Vanderbilt University to establish the Abraham Flexner Lectureship in the School of Medicine. This lectureship is awarded every two years to a scientist of

outstanding attainments who shall spend as much as two months in residence in association with a department of the School of Medicine. The first series of lectures was given in the fall of 1928.

THE ALVIN F. GOLDFARB LECTURESHIP IN REPRODUCTIVE ENDOCRINOLOGY. Established by the children of Dr. Goldfarb to honor their father, an alumnus of Vanderbilt University School of Medicine, this is the first named lectureship in the Center for Fertility and Reproductive Research. Serving as an important forum for continuing education, the lectureship enables the Vanderbilt medical community to learn from those at the cutting edge of research and practice in reproductive biology.

THE ERNEST W. GOODPASTURE LECTURE. In 1968 the Goodpasture Lecture was established by a friend of Vanderbilt University and of the Department of Pathology, Mrs. George M. Green, Jr. The lecture is to honor the memory of Dr. Ernest William Goodpasture, distinguished chairman of the Department of Pathology from 1925 until his retirement in 1955. Each year a lecture prominent for achievements in research or in medical education is selected. The first lecture was given in the fall of 1971.

THE J. WILLIAM HILLMAN VISITING PROFESSORSHIP. This professorship was established in 1976 as a tribute to the late Dr. J. William Hillman who served as professor and chairman of the Department of Orthopaedics. To commemorate Dr. Hillman's tireless dedication to the art of teaching, the department annually invites a prominent orthopaedist to spend three or four days in residence teaching the house staff through a series of walking rounds and informal talks, concluding with a day-long seminar on special topics in the field.

THE CONRAD JULIAN MEMORIAL LECTURE. This lecture was instituted in 1980 in honor of Dr. Conrad G. Julian, the first director of gynecologic oncology at Vanderbilt University Hospital. The lecture is delivered each year on a subject related to gynecologic oncology and is given in conjunction with the annual Gyn Oncology Seminar.

THE PAULINE M. KING MEMORIAL LECTURESHIP. This lectureship was established in 1962 by Mr. Robert F. King of Klamath River, California, as a memorial to his wife. Each year a distinguished thoracic or cardiovascular surgeon is invited by the Department of Surgery to lecture at Vanderbilt School of Medicine. The first Pauline M. King Memorial Lecture was given in the spring of 1963.

THE M. GLENN KOENIG VISITING PROFESSORSHIP IN INFECTIOUS DISEASES. This visiting professorship was established in 1973 through the generosity of alumni, faculty, friends, and the family of the late Dr. M. Glenn Koenig who served as professor of medicine and head of the Division of Infectious Diseases. In recognition of Dr. Koenig's unexcelled ability to teach at the bedside, the Department of Medicine invites physicians of unusual competence in the teaching of clinical infectious diseases to join the Division of Infectious Diseases for short periods to spend time on the wards and in discussions with students, house staff, fellows, and faculty. The first visiting professorship was held in 1973.

THE PAUL DUDLEY LAMSON MEMORIAL LECTURE. This annual lectureship was instituted in 1965 in memory of Dr. Lamson who was professor of pharmacology and chairman of the Department of Pharmacology from 1925 until his retirement in 1952. A prominent pharmacologist is brought to the campus each year under the sponsorship of the alumni and staff of the Department of Pharmacology.

THE FRANK H. LUTON LECTURESHIP. Established in 1976 through the generosity of friends and former students, this lectureship honors Dr. Frank H. Luton, the first psychiatrist on the Vanderbilt faculty. Each year a prominent lecturer in the field of psychiatry is selected.

THE DAN MAY LECTURE. Made possible by a gift from the May family, this lecture series honors Mr. May, a Nashville business, educational, and civic leader who was a Vanderbilt graduate, long-time Board of Trust member, and friend of the University. The lecturer is a distinguished scholar of medicine or another discipline with expertise in cardiovascular disease, medical education, or humanistic aspects of medicine.

THE GLENN A. MILLIKAN MEMORIAL LECTURE. This lectureship was established in 1947 in memory of Dr. Millikan, professor of physiology, by members of the then second-year class. It has subsequently received support by means of a capital fund by Dr. Millikan's father and mother, Dr. Robert A. Millikan and Mrs. Gretna B. Millikan, and friends. Contributions have been made to the fund by members of the founding class and other students. The lectureship is maintained to provide a distinguished lecturer in physiology.

THE HUGH J. MORGAN VISITING PROFESSORSHIP IN MEDICINE. This visiting professorship was established in 1959 through the generosity of faculty, former house officers, and friends of the late Dr. Hugh J. Morgan, who served as professor of medicine and chairman of the department at Vanderbilt from 1935 through 1959. As a tribute to Dr. Morgan and his outstanding qualities as a superior clinician, the Department of Medicine invites a distinguished physician to spend one week in residence, during which time the physician assumes the teaching duties of the professor of medicine with students, house officers, and faculty. The first visiting professorship was awarded in 1959.

THE ELLIOTT NEWMAN VISITING LECTURESHIP. This lectureship was formally established by the Board of Trust of Vanderbilt University in 1977. Dr. Newman was a distinguished scientist and medical scholar, an outstanding clinician and teacher, and a loyal friend and faculty member of the School of Medicine for a period of twenty-one years.

THE WILLIAM F. ORR LECTURESHIP. This annual lectureship was established in 1976 through the generosity of Hoffman-LaRoche, Inc., in honor of Dr. William F. Orr, first professor and chairman of the Department of Psychiatry, a position he held from 1947-1969. A psychiatrist of national prominence is invited each year to present the lecture and to participate in various teaching conferences in the Department of Psychiatry.

THE COBB PILCHER MEMORIAL LECTURE. In 1950 the Pi Chapter of the Phi Chi Medical Fraternity established the Cobb Pilcher Memorial Lecture to honor the memory of Dr. Pilcher, formerly associate professor of surgery, distinguished neurosurgeon, and a member of Phi Chi fraternity. Each year a lecturer of prominence is selected. The first lecture was given in 1950.

THE DAVID RABIN LECTURE IN ENDOCRINOLOGY. The Department of Medicine established in 1980 a visiting lectureship in recognition of the salient contributions Dr. David Rabin, professor of medicine and head of the Division of Endocrinology, has made to the world of endocrinology, the educational programs of Vanderbilt University Medical Center, and the community of Nashville. This lectureship will bring annually to Vanderbilt a world leader in the science of endocrinology and the application of that science to the solution of the problems of humankind.

THE VANDERBILT UROLOGY SOCIETY VISITING PROFESSORSHIP AND RHAMY-SHELLEY LECTURE. This annual visiting professorship and lectureship was established in 1972 through the efforts of former residents in urology at Vanderbilt University Medical Center. An outstanding urologist, from either the United States or abroad, is invited to spend four or five days as visiting professor in the Department of Urology, to join with former residents and other urologists in demonstrations of surgical technique and diagnostic acumen, as well

as in a series of conferences and lectures. The activities conclude with a formal lecture which honors Dr. Robert K. Rhamy, who was chairman of the Department of Urology at Vanderbilt from 1964–1981, and Dr. Harry S. Shelley, former chief of the Division of Urology at Nashville Veterans Administration Hospital.

THE CHARLES J. THUSS, SR., AND GERTRUDE NOBLE THUSS LECTURESHIP IN PLASTIC AND RECONSTRUCTIVE SURGERY. This lectureship was established in 1977 by Dr. Charles J. Thuss, Jr., Medical Class of 1961, of San Antonio, Texas, in honor of his parents. The lectureship is funded in collaboration with the Department of Plastic Surgery for the purpose of bringing distinguished lecturers in the field of plastic and reconstructive surgery to the Vanderbilt campus.



Honors and Awards



Alpha Omega Alpha

A chapter of this medical honor society was established by charter in the School of Medicine in 1923. Not more than one-eighth of the students of the fourth-year class are eligible for membership and only one-half of the number of eligible students may be elected to membership during the last half of their third year. The society has for its purpose the development of high standards of personal conduct and scholarship and the encouragement of medical research. Students are elected into membership on the basis of scholarship, character, and originality.

Founder's Medal

This medal is awarded to the student in the graduating class of the School of Medicine who, in the judgment of the Executive Faculty, has achieved the strongest record in the several areas of personal, professional, and academic performance in meeting the requirements for the Doctor of Medicine degree during four years of study at Vanderbilt.

Other Prizes and Awards

THE BEAUCHAMP SCHOLARSHIP. This scholarship, founded by Mrs. John A. Beauchamp in memory of her husband who was for many years superintendent of the Central State Hospital in Nashville, is awarded to the student showing the greatest progress in neurology and psychiatry and who is otherwise worthy and deserving.

THE AMOS CHRISTIE AWARD IN PEDIATRICS. Established in 1970 by an anonymous donor, this award is made to the student in the graduating class who has demonstrated the outstanding qualities of scholarship and humanity embodied in the ideal pediatrician. The award honors Dr. Amos Christie, professor of pediatrics, emeritus, who was chairman of the Department of Pediatrics from 1943 to 1968.

THE DEAN'S AWARD. This award is presented by the Dean to students who have distinguished themselves by their outstanding contribution of leadership and service throughout four years of study at Vanderbilt University School of Medicine.

THE HOSPITAL AWARD FOR EXCELLENCE. This award recognizes the senior medical student selected by the chief residents of all the services as having made the largest personal contribution toward quality patient care by demonstrating sensitivity, compassion, and concern in his or her clinical responsibilities to patients.

THE RUDOLPH H. KAMPMEIER PRIZE IN CLINICAL MEDICINE. An annual award of \$1,000, presented through the generosity of the Southern Medical Association, is made to the student who, at the completion of the fourth year of training, is judged by the faculty of

the Department of Medicine to have exhibited the qualities of the excellent physician as exemplified by Dr. Rudolph H. Kampmeier throughout his career. The qualifications to be given greatest weight will be proficiency in diagnosis and therapy; consideration of the patient as a complete person with a life that is more than that of a "sick patient"; ability to think with originality and to teach, lead, and inspire others; willingness to devote himself/herself unstintingly to the welfare of others; and ability to work effectively with other members of the medical and paramedical professions.

THE KAUFMAN PRIZE IN MEDICINE. This award, honoring J. Kenneth Kaufman, M'39, is presented to a graduating medical student who has demonstrated qualities of humaneness, dedication, and unselfish service in the study of medicine and will apply these qualities in medical practice.

THE ROENTGEN AWARD. This is an annual award to a graduating medical student who has made important contributions in one of the radiological sciences during his or her four years at Vanderbilt Medical School. Named for Wilhelm Conrad Roentgen (1845-1923), a pioneer in diagnostic radiology, the award recognizes discoveries in either clinical or research areas.

THE SCHOOL OF MEDICINE AWARD OF DISTINCTION IN MEDICAL EDUCATION. This award presented to the student who has demonstrated outstanding qualities of scholarship, leadership, and humanitarian service in the context of medical education.

THE H. WILLIAM SCOTT, JR. PRIZE IN SURGERY. This award is presented to the graduating student who exemplifies the qualities of leadership, performance and character reflecting the ideal surgeon.

THE JOHN L. SHAPIRO AWARD FOR EXCELLENCE IN PATHOLOGY. This award is given to the student selected by the Department of Pathology on the basis of accomplishments and potential in medicine with superior performance in the pathology course or superior performance in research in pathogenesis of disease.

THE SURGICAL CLERKSHIP AWARD. This award is presented annually by the section of surgical sciences to a student who has had a superior performance in the third-year surgical clerkship and who plans to enter graduate education in surgery. The award includes an expense-paid attendance at the annual meeting of a national surgical society.

THE UPJOHN AWARD. This award is given each year to a medical student in the graduating class who is distinguished by an outstanding record throughout medical education from the several standpoints of scholastic, personal, and professional achievement, as well as performance as a member of the Vanderbilt community. The Upjohn Award is provided through the interest and generosity of the Upjohn Pharmaceutical Company.

THE ALBERT WEINSTEIN PRIZES IN MEDICINE. Three prizes established in memory of Albert Weinstein, M.D., are awarded at graduation to fourth-year students who, in the opinion of the faculty of the Department of Medicine, merit recognition for high scholastic attainment and the qualities which characterize the fine physician.

Dr. Albert Weinstein was graduated from Vanderbilt University in 1926 and was founder's medalist from Vanderbilt School of Medicine in 1929. Following training at Vanderbilt and Johns Hopkins he returned to Vanderbilt as chief resident in medicine, 1933-1935, and served as a distinguished member of the faculty and clinical professor of medicine until his death on 1 October 1963. Despite a busy and successful practice, Dr. Weinstein contributed regularly to the medical literature and maintained a major interest in the teaching of medical students. These prizes were established in 1964 by contributions from friends, associates, and former patients of Dr. Weinstein.



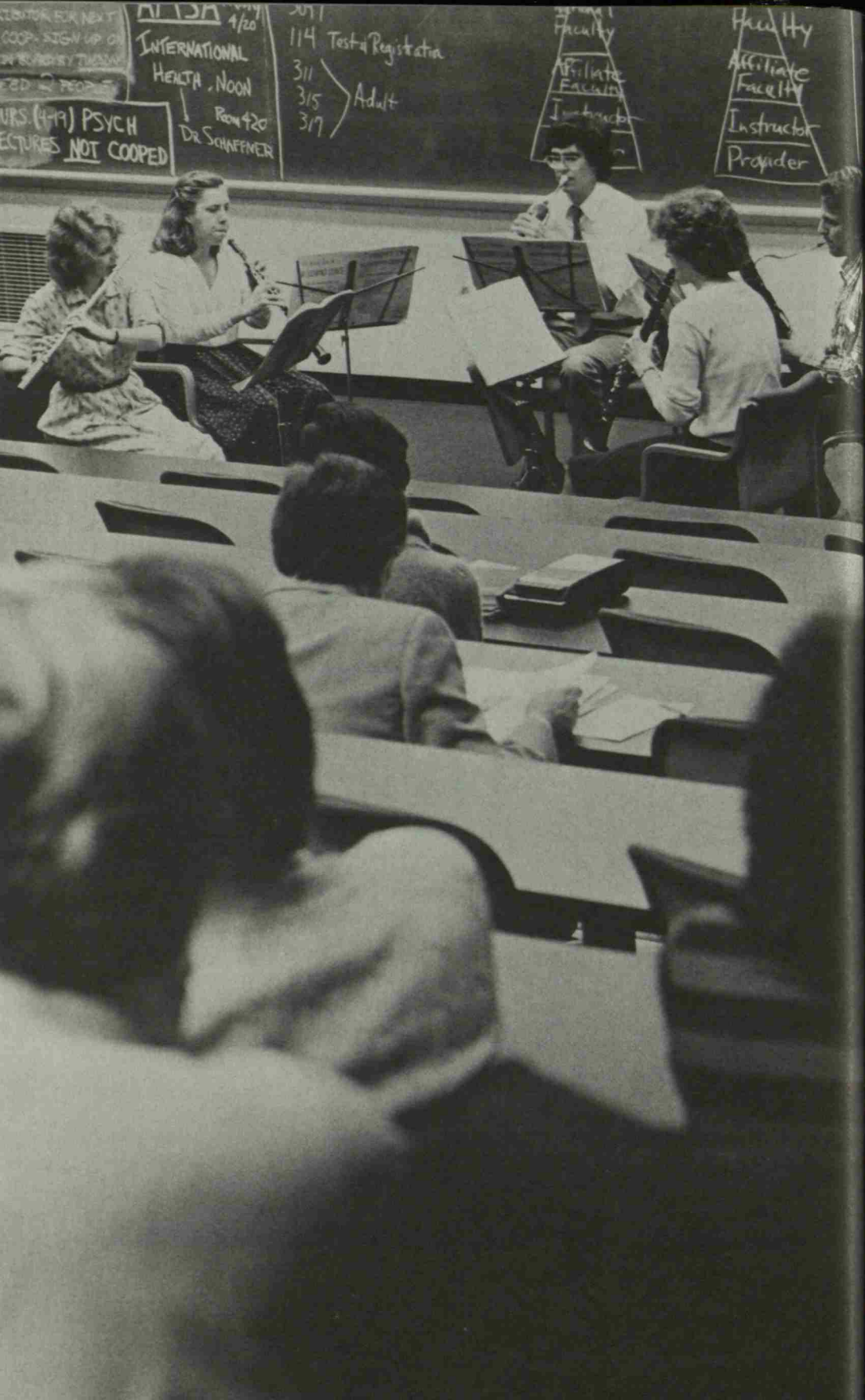

INSTRUCTOR FOR NEXT
COOP - SIGN UP ON
BY 5:00 PM BY THURSDAY
ED - 2 PEOPLE
URS. (4-7-71) PSYCH
ECTURES NOT COOPED

AT 1:30 4/20
INTERNATIONAL
HEALTH, NOON
Room 420
DR. SCHAFFNER

2071
114 Test & Registration
311 } Adult
315 }
317 }

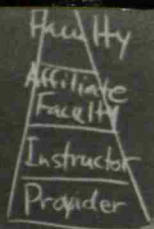

Life at Vanderbilt

THE University provides accommodations for as many graduate and professional students as possible in University-owned apartments and in residence halls. Because housing on the campus is limited, unmarried students must share apartments (two per efficiency, two per one-bedroom, and three per two-bedroom). Housing space is reserved for entering students who apply by 1 May, in advance of assignment to returning students. After 1 May, assignment is made on the basis of date of application.

Apartments for graduate and professional students are open during holidays, to accommodate those who pursue study and research when the schools of the University are not in session. Occupancy is subject to the terms and conditions of a lease executed by the occupant. Leases are executed for specific terms, and the resident must be a full-time student at Vanderbilt to be eligible for housing in these facilities. Should the occupant cease to be a student, the apartment or room must be vacated within twenty-four hours.

Apartments and rooms are leased for the entire academic year. Students who are assigned space on the campus are thus committed for the year, and should understand that only withdrawal from the University will cause the termination of the lease.

A deposit of \$100 is required at the time of application. Requests for refund of deposit will be considered if the request is received in writing by sixty days prior to the beginning of the semester. All housing inquiries should be directed to: Office of the Dean, Residential and Judicial Affairs, Box 1677, Station B, Nashville, Tennessee 37235.

Housing Facilities

Lewis House, on the south side of campus, is an eleven-story apartment building with air-conditioned efficiency, one-bedroom, and two-bedroom apartments for graduate and professional students, primarily married students. Each apartment is equipped with draperies, electric range, refrigerator, and sink with disposal. Rent includes utilities, except telephone, and the use of all public areas. Laundry rooms on the basement level contain coin-operated washers and dryers. A play area for children is adjacent to the building.

Oxford House contains furnished efficiency and one-bedroom apartments in an eleven-story building on 21st Avenue, South, at Dixie Place, near the Medical Center. Apartments are assigned primarily to single graduate students. There are no facilities for children. The apartments

are modern with ample closet space and all-electric kitchens. Rent includes utilities and the use of all public areas.

The Married Students Apartments located at the eastern edge of campus on 18th Avenue, South, are designed with kitchen and living room downstairs and two bedrooms and a bath upstairs. The complex contains a laundry room and recreation room. All apartments have carpeting throughout, central air conditioning, and fully equipped kitchens with garbage disposals. Rent includes utilities, telephone service, and the use of all public areas.

The Garrison Apartment complex on 18th Avenue, South, has air-conditioned efficiency and one-bedroom units. Each apartment is equipped with electric range, refrigerator, and sink with disposal. Rent includes utilities, telephone service, and the use of all public areas. Laundry and storage facilities are in the basement.

At Mayfield Place, between 24th and 25th Avenue South, several lodges may be designated for graduate and professional students. Each Mayfield lodge is composed of ten single bedrooms, a living area, two baths, and limited kitchen facilities. Five bedrooms and one bath are on each floor. Rent includes utilities and telephone service.

Off-Campus Housing

To provide additional housing for students, the University has purchased four apartment buildings in the University area. Interested students should communicate with the Office of Residential and Judicial Affairs for further information.

This office also maintains a listing of available off-campus accommodations in the Nashville area. The majority of rental property listed is close to the campus, with cost, furnishings, and conditions of the accommodations varying greatly. For best choices, students seeking off-campus housing should visit the Office of Residential and Judicial Affairs for suggestions and guidance in early July.

University Food Services

There are four principal dining facilities on campus: Branscomb Dining Hall, the Divinity Refectory, the Hill Center Cafeteria and Cumberland Room snack bar, and Rand Dining Hall and Commodore Room snack bar.

Meals are available on a cash basis, or books of meal tickets may be purchased by graduate and professional students for \$230. This can be budgeted to cover approximately one-third of all weekday meals served each semester. State sales tax is not charged for students who live on campus. The book of \$1 coupons may be used in any of the dining areas or snack bars during the school year in which it is purchased. Supple-

mentary coupon books, discounted 5 percent, are available for \$80 to students who have purchased the initial \$230 meal ticket book.

A cafeteria located in the Medical Center is open to students and to the public.

Student Health Service

The Student Health Service is designed to meet the primary medical and mental health care needs of students in an environment supportive of the special needs of the student population. Preventive and educational aspects of common health concerns are emphasized.

The hours of operation are from 8 a.m. to 4:30 p.m., Monday through Friday, and 8:30 a.m. to noon on Saturday. Except in emergencies, students should call for appointments. I.D. and validation cards must be presented. At hours when the Student Health Service is closed, students may receive medical care at the emergency room of the Vanderbilt University Hospital. Students are charged for emergency room service, but part of this cost may be covered under the Student Insurance Plan. A 24-hour telephone consultation service is also available by calling the Student Health Service at 322-2427.

Medication and supplies ordered by Student Health Service physicians and stocked at the facility are provided to students at cost. Laboratory tests performed on the Health Service premises are free; a charge is made, however, for laboratory tests that must be provided at other locations.

The Student Health Service program provides high-quality care for most conditions, in a confidential (to the extent permitted by law) and sensitive manner. When the condition requires referral to a specialist, resulting charges will be the responsibility of the student. In this way the costs of health care for students can be kept to a minimum.

The University reserves the right in its discretion to require the withdrawal of a student for physical or emotional reasons. Students may be readmitted upon demonstration that the condition requiring withdrawal has been corrected.

Hospitalization Insurance

All students at Vanderbilt are required to have adequate hospitalization insurance coverage. The annual premium for student health insurance is in addition to tuition. Coverage extends from 21 August until 20 August of the following year, whether the student remains in school or is away from the University. This plan is designed to provide liberal hospital, surgical, and major medical benefits. A brochure explaining the limits, exclusions, and benefits of the plan is available at registration, in the Office of Student Accounts, and at the Student Health Service.

Waiver of Vanderbilt Insurance Plan

A student who does not wish to subscribe to the insurance plan offered by the University must notify the University of adequate hospitalization coverage under another policy. New students must complete and return an acceptance/waiver card available at registration or in the Office of Student Accounts. Acceptance/waiver cards may be completed by returning students if they wish to change their current insurance status.

The insurance charge will not be waived if the cancellation is not received and verified in Student Accounts by 15 October for fall semester and 15 February for spring semester.

Family Coverage

An additional premium is charged for family hospital insurance coverage. Married students who wish to provide coverage for their families may secure an application form from the Student Accounts office at the time of registration.

International Student Coverage

International students, whether attending the University full time or part time, and their dependents residing in the United States, are required to purchase a special University foreign student health insurance plan. Exceptions are made only when in the judgment of the University adequate coverage is provided from some other source. Information and applications are provided through the Office of International Services.

Counseling Services

The Psychological and Counseling Center offers comprehensive psychological services to Vanderbilt students, faculty, staff, and organizations. The Center provides individual and group counseling for personal, social, and emotional problems, marital counseling, and career testing and counseling. Group programs for personal growth, self-improvement, awareness, and support are also available.

The center offers a reading and study skills program as well as individual consultation on study-related concerns. It provides testing services for University programs, and administers national standardized tests such as the Graduate Record Examination, Graduate Management Admissions Test, Medical College Admissions Test, Law School Admissions Test, and others.

Appointments may be made by visiting the Counseling Center at 300 Oxford House, at Twenty-first Avenue South and Dixie Place, or by calling 322-2571.

Services for Handicapped Students

The School of Medicine is committed to assist handicapped students in attaining their educational goals. Assistant Dean Daniel Buxbaum is available to help with any problems in adjustment to campus life and to facilitate accommodations that might be required. Students are invited to write Daniel M. Buxbaum at 115 Light Hall, Nashville, Tennessee 37232, to discuss their particular concerns. The services of the Opportunity Development Center, P.O. Box 1809, Station B, Nashville, Tennessee 37235, are also available.

Athletic Facilities

Participation in campus recreation and athletic activities is open to all students who meet eligibility standards except those who may be disqualified for medical reasons. Both men's and women's intramurals are popular on campus, and club sports provide opportunity for participation in sailing, soccer, fencing, rugby, lacrosse, and other minor sports.

Most recreation facilities of the University may be used by medical students, according to published schedules. There is a user fee for families. Facilities include gymnasiums, an indoor tennis center, an eight-lane track, many outdoor courts and playing fields, two indoor swimming pools, racquetball courts, and a Nautilus room.

Tickets to Vanderbilt basketball and football games may be purchased at reduced rates, subject to the availability of seats.

Campus Security

The Department of Police and Security is a multi-faceted agency, open 24 hours a day, with its primary concern the campus-wide security of students, faculty, and staff. A program of safety education is conducted by trained crime-prevention specialists.

An evening escort service is available between libraries, residence halls, and other buildings on campus.

Motor Vehicles and Parking on Campus

Parking space on campus is severely limited. Student cars, motor bikes, and bicycles must be registered with the Department of Police and Security. Depending on their class and residence, students will be assigned to specific areas of the campus for parking purposes, but all are urged to secure off-campus parking whenever possible. Bicycle racks are provided in the west plazas of Light Hall and the Hospital and adjacent to the west wing in the main medical center complex. Bicycles are not permitted inside buildings.

Traffic violations which occur on the campus may result in fines and further disciplinary action.

Lost and Found

Articles abandoned on campus are turned in to the Department of Police and Security, Alexander Hall, 2505 West End Avenue. Students are advised to mark all personal belongings with their names.

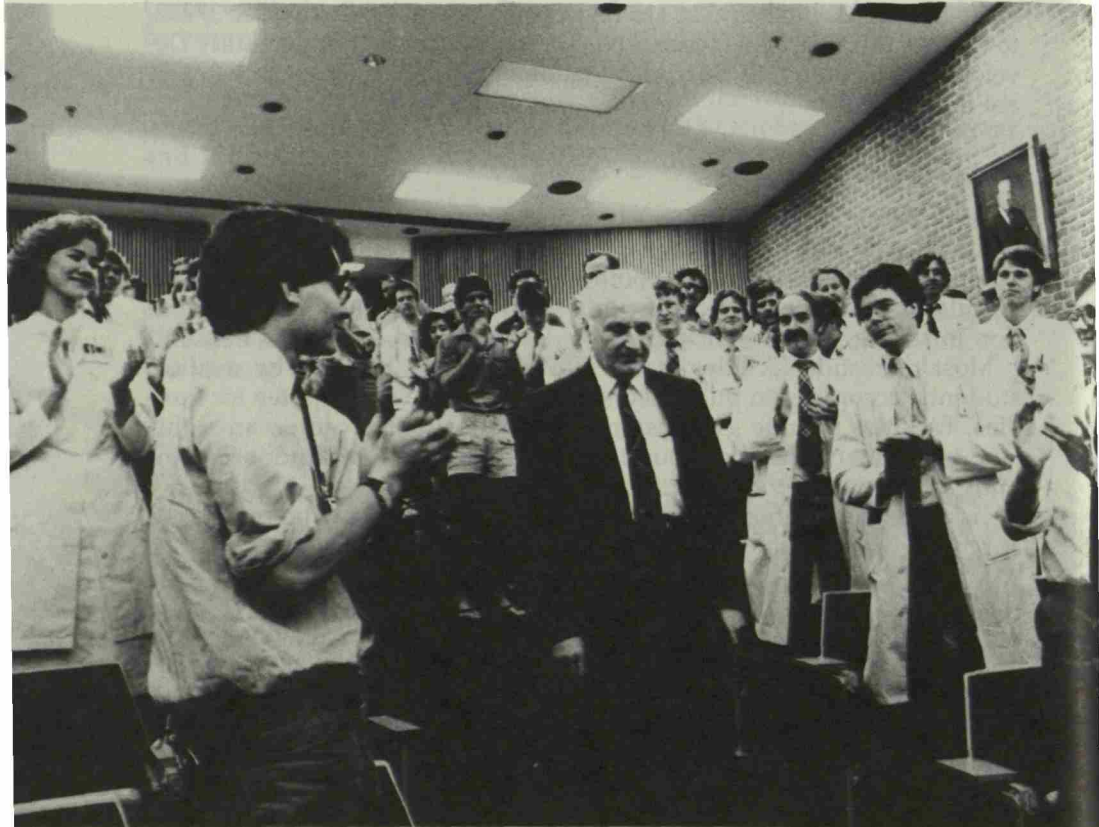

Financial Information

THE minimum annual expense of a student in the School of Medicine, exclusive of clothes and incidentals but including living accommodations, is estimated as approximately \$15,000.

Tuition and Fees

Tuition (1984-85 academic year)	\$9,500
Application fee (to accompany final application)	25
Student activities fee (Sarratt Center)	31
Microscope usage fee (1st and 2nd years)	85
Student health insurance	145
Professional liability insurance	57

Tuition and fees are set annually by the Board of Trust and are subject to review and change without further notice.

First-year medical students who are also three-year students in the College of Arts and Science are required by the College to pay a senior-in-absentia fee equal to one hour of Arts and Science tuition.

All regularly enrolled medical students must pay the full tuition each year. There will be no exception to this requirement. Graduate students who enroll in courses in the medical curriculum for credit toward an academic degree and who later become candidates for the Doctor of Medicine degree may be required to pay the full tuition as indicated above. Students who withdraw officially or who are dismissed from the University for any reason after the beginning of a term may be entitled to a partial refund in accordance with a schedule available in the Office of Student Accounts. No refund will be made after the eighth week in any semester.

Tuition, fees, and other University charges are due and payable at the time of registration and enrollment. The \$50 deposited with the Admissions Office when the student is accepted is applied to the bill for the first semester.

Late Payment of Fees

Charges not paid by registration or when otherwise due will be automatically deferred (the Division of Student Services may refuse to allow this if in its judgment the deferment is unwarranted) and the student's account will be assessed a monthly late payment fee at the following rate:

\$1.50 on each \$100 that remains unpaid after registration (\$5 minimum). An additional monthly late payment fee will be assessed unless payment is received in full on or before the 25th day of the following month; and late payment fees will continue for each month thereafter based on the outstanding balance unpaid as of the 25th day of each month.

Financial Clearance

Students will not be allowed to register for any semester if they have outstanding unpaid balances for any previous semester. No transcript, official or unofficial, will be issued for a student who has an outstanding debit balance until the account has been paid. Degrees of graduating students will be withheld until all bills are paid.

Microscopes, Books, and Equipment

First-year and second-year students are provided microscopes by the University. The usage fee for this service is included in the tuition and fee schedule and is required of all students in these classes.

All students must have clean white laboratory coats. In their second year students must acquire hemocytometers and ophthalmoscopes.

The minimum cost of books is approximately \$400–\$500 per year. Purchases made at the Vanderbilt Book Store are on a cash basis.

Activities Fee

Medical students pay an annual student activities fee of \$31, which entitles them to use the facilities of Sarratt Student Center. By payment of an additional fee, during specific and announced periods, students and their spouses may have their I.D. cards validated for admission to athletic events.

Education Records

Vanderbilt University is subject to the provisions of federal law known as the Family Educational Rights and Privacy Act (the Buckley Amendment), affording students rights of access to education records and imposing obligations on the University in the release and disclosure of those records to third parties.

In order to comply with federal regulations promulgated pursuant to the Buckley Amendment, Vanderbilt University has formulated and adopted institutional policies and procedures to be followed by the University and by others with regard to the disclosure of information from the education records of current and former students. Copies of these policies can be obtained by students who are or have been in attendance

at Vanderbilt University from the University Registrar, 316 Kirkland Hall. The federal regulations will also be available for inspection by students.

For purposes of the Buckley Amendment, Vanderbilt University has designated the following information as "directory information" and may make such information available to any person without the student's consent unless the student gives notice as provided for below: the student's name, address, telephone number, date and place of birth, major field of study, participation in officially recognized activities and sports, weight and height of members of athletic teams, dates of attendance, degrees and awards received, the last education agency or institution attended by the student, and other similar information.

Any student who does not wish disclosure of directory information should notify the University Registrar in writing, specifying the type or types of directory information to be withheld. Such notification must be given within a reasonable period of time after the completion of the student's first registration of the academic year.

If a student believes that the University has failed to comply with the Buckley Amendment and does not wish to utilize the grievance procedure set forth in the University policies and procedures to resolve a grievance, or is dissatisfied with the outcome of such procedure, the student can file a written complaint with the Family Educational Rights and Privacy Act Office, Department of Education, 4511 Switzer Building, Washington, D.C. 20202.

Honor Scholarships

JUSTIN POTTER MEDICAL SCHOLARSHIPS. The Justin Potter Medical Scholarships commemorate Mr. Justin Potter, a Nashville businessman, industrialist, and financier. These scholarships were established in 1963 by Mr. Potter's family and are awarded annually to applicants who have legally established residences in any of the following southern states: Alabama, Arkansas, Florida, Georgia, Kentucky, Louisiana, Mississippi, North Carolina, South Carolina, Tennessee, or Virginia. Children of full-time faculty of Vanderbilt University School of Medicine are not eligible for consideration for a Justin Potter Medical Scholarship.

Stipends of \$10,000 annually are awarded to successful candidates and, once awarded, continue at this rate for four years contingent upon satisfactory performance.

The method of selection of Justin Potter Scholars is as follows: the Committee on Admissions of Vanderbilt School of Medicine recommends to the Justin Potter Medical Scholarship Committee candidates from the eleven southeastern states who have accepted official invitation to attend Vanderbilt. Candidates selected by the scholarship committee

are then invited to Nashville for personal interviews (candidates will be reimbursed for their expenses). The committee, composed of outstanding businessmen, physicians, and educators, makes the final selection.

CATHERINE EASTERLING MOUNTCASTLE SCHOLARS PROGRAM. The Catherine Easterling Mountcastle Scholars Program was established in 1983 through the generosity of Mrs. Mountcastle's family to support superior students who need financial aid to attend Vanderbilt School of Medicine. Catherine Easterling Mountcastle Scholars will be selected from students who have accepted official invitation to the School of Medicine, by the Scholars Selection Committee from a candidate list provided by the Committee on Admissions of the School of Medicine.

Stipends of \$11,000 annually are awarded to successful candidates and, with satisfactory progress at Vanderbilt, continue for four years.

Financial Assistance

Education leading to the Doctor of Medicine degree requires a careful consideration of financial commitment by the prospective student. Financial planning is an important part of the student's preparation for medical school.

In addition to the Honor Scholarships just described, limited scholarships, fellowships, loans, and financial aid awards are available through Vanderbilt, based on demonstrated financial need and continued satisfactory academic progress. Financial aid from school sources must be considered a supplement rather than the primary source of funds necessary to attend medical school. University financial aid is not adequate to meet students' demonstrated need, but recent experience has been that most (but not all) approved financial aid requests have been met for items basic to the student's subsistence and education from a combination of sources, including the student's personal and family assets and Vanderbilt aid funds.

Satisfactory Performance. Students must demonstrate satisfactory performance for continued enrollment in the School of Medicine in order to qualify for financial assistance (see Examinations and Promotions).

Government funds that furnish significant loans to medical students are: the Guaranteed Student Loan program and related federal and state loan funds, the Health Education Assistance Loan program, and the PLUS program (auxiliary loans to assist students).

Applications for financial aid will be sent to incoming first-year students at the time they are offered admission to the Medical School. Applicants desiring more specific information about financial aid resources should write to the Assistant Dean for Student Services.

Scholarships

The School of Medicine has a number of scholarships available to worthy applicants with distinguished scholastic records and demonstrated financial need. Information and application forms may be obtained from the Assistant Dean for Student Services.

THE BURRUS SCHOLARSHIP FUND. This endowed scholarship was established by members of the Burrus family to help meet the cost of tuition for medical students who have demonstrated need.

THE CARNATION SCHOLARSHIP FUND. This scholarship fund was established by the Elbridge and Mary Stuart Foundation and is for third- and fourth-year students only. Consideration is given to academic excellence as well as financial need.

THE HERBERT ESKIND MEMORIAL FUND. This scholarship honoring the memory of Mr. Herbert Eskind was established by members of his family. It is awarded each year to one or more medical students on the basis of demonstrated financial need, and provides each recipient with a minimum scholarship of \$750. It is anticipated that this fund will be supplemented to meet the needs of increasing numbers of medical students.

THE TINSLEY HARRISON SCHOLARSHIP FUND. This fund was endowed to assist needy and worthy medical students by Dr. T.R. Deur, a Vanderbilt Medical School alumnus, in memory of Dr. Harrison, a former teacher and clinician at the School.

THE JAMES PRESTON MILLER TRUST. This trust, left by the will of James P. Miller in memory of his father, James Preston Miller, provides funds to assist in the medical education of deserving young men and women at Vanderbilt University. Residents of Overton County, Tennessee, are to be given first preference, and other residents of Tennessee to be given second preference.

MINORITY SCHOLARSHIP FUNDS. Funds are provided to needy, minority medical students.

MEDICAL STUDENT SCHOLARSHIPS. Funds are available to needy students through gifts donated by alumni and friends of Vanderbilt Medical School.

THE DEWITT THOMPSON SCHOLARSHIP FUND. These funds are to be used as scholarship funds for needy students from Middle Tennessee.

THE FRED C. WATSON MEMORIAL SCHOLARSHIP. This scholarship is made on the recommendation of the Medical School to students selected by a committee based in Lexington, Tennessee, to students who are graduates of Lexington High School and are residents of Henderson County.

Other Scholarships

A scholarship for studies in nutrition is awarded by the Department of Biochemistry. Further information is available from the department.

Revolving Loans

THE ALPHA KAPPA KAPPA ALUMNI ASSOCIATION FUND. These funds are made avail-

able to students through contributions from alumni of the Alpha Kappa Kappa medical fraternity.

THE EDWARD F. COLE REVOLVING MEDICAL LOAN FUND. These funds are made available to students through contributions from Dr. Edward F. Cole, a Vanderbilt Medical alumnus.

THE WILLIAM A. DIMMICK EMERGENCY MEDICAL FUND. This fund has been established by friends to honor the Reverend William A. Dimmick. It is to be used as a revolving loan fund for the education of worthy medical students.

THE MAX EISENSTAT REVOLVING STUDENT LOAN FUND. This fund was established to honor the memory of Dr. Max Eisenstat.

THE DR. ISADORE DAVID HASKELL FUND. This fund is provided by a bequest from the will of Mrs. Elena G. Haskell. The loans are to be provided in emergency situations to needy and deserving students.

THE GALE F. JOHNSTON LOAN FUND. The funds donated by Gale F. Johnston are to be used as a revolving loan fund for students in the School of Medicine.

THE W. K. KELLOGG FOUNDATION LOAN FUND. This fund was established through donations from the W. K. Kellogg Foundation. It is to be used as a revolving student loan fund.

THE IKE J. KUHN FUND. This revolving loan is provided by a bequest from the will of Mr. Ike J. Kuhn, and is awarded in the School of Medicine to a worthy man or woman born and reared in any of the states commonly known as the "southern states."

THE THOMAS L. MADDIN, M.D., FUND. This fund is provided by a bequest from the will of Mrs. Sallie A. C. Watkins in memory of Dr. Thomas L. Maddin, to be used by some worthy medical student at Vanderbilt.

THE McVEIGH LOAN FUND. This loan fund is provided by a bequest from the will of Grace McVeigh in memory of her mother and father, Bess and Townsend A. McVeigh.

THE VANDERBILT MEDICAL FACULTY LOAN FUND. This fund is made available by donations from members of the Medical School faculty to be used to defray the educational costs of disadvantaged students.

THE MEDICAL LOAN FUND OF LIFE AND CASUALTY INSURANCE COMPANY OF TENNESSEE. Through donations from the Life and Casualty Insurance Company of Tennessee, needy students are provided revolving student loans.

THE KARL METZ MEMORIAL LOAN FUND. This fund was established in memory of Karl Metz for needy students.

THE LOUIS ROSENFELD STUDENT LOAN FUND. This fund was established by contributions from Dr. Louis Rosenfeld and from friends in honor of Dr. Rosenfeld.

THE JOHN N. SHELL ENDOWMENT FUND. This revolving loan fund is provided by a bequest from the will of John N. Shell.

THE LEO SCHWARTZ LOAN FUND. This loan fund was established through contributions from Dr. Leo Schwartz.

THE ROBERT E. SULLIVAN MEMORIAL FUND. Through the generosity of Robert E. Sullivan a fund has been established to assist worthy and deserving medical students.

THE THOMAS W. RHODES STUDENT LOAN FUND. Funds provided by the will of Georgine

C. Rhodes were left to Vanderbilt University for the purpose of establishing a loan fund in the School of Medicine.

THE THOMPSON STUDENT LOAN FUND. This fund is to be used as a revolving loan fund for students in the School of Medicine from Middle Tennessee.

THE JOE AND HOWARD WERTHAN FOUNDATION FUND. The funds made available by this foundation to Vanderbilt University are to be given or lent to those students in the School of Medicine needing financial assistance.

THE ROANE-ANDERSON COUNTY MEDICAL SOCIETY FUND. The amount of \$500 is allocated in the form of a revolving loan to a needy medical student, with preference being given to students from Roane, Anderson, and Morgan Counties of Tennessee where possible.

THE J. F. FOX STUDENT LOAN IN MEDICINE. This fund was established in memory of Dr. J. F. Fox, a Vanderbilt graduate, and provides for annual assistance to students in the School of Medicine as a revolving loan fund based on scholarship, promise, and financial need.

THE VANDERBILT MEDICAL EDUCATION FUND. This fund, derived from the donations of friends and alumni, provides significant help by making loans to qualified students within the funds available. Information regarding the fund is available from the Assistant Dean for Student Services.

Student Summer Fellowships

Student research under the sponsorship of members of the faculty of the preclinical and clinical departments is endorsed as an important part of the elective medical curriculum. Stipends vary from \$2,000 to \$2,250 for the summer programs, depending upon experience. Limited funds for fellowship support are available on a competitive basis from individual departments within the Medical School. Funds are provided from a variety of sources, including the United States Public Health Service and various private foundations and health-interested organizations such as the local affiliates of the American Heart Association.

Research projects may be taken as electives for credit but without remuneration. Special arrangements can be made for participation in research programs abroad or in other medical schools in the United States. Individual departments or faculty members may also support student research experiences. Funds from all sources are becoming more difficult to obtain, but remain available, though limited.

THE DAN MAY SUMMER SCHOLARSHIP IN CARDIOVASCULAR MEDICINE. This scholarship for a predoctoral student was made possible by a gift from the May family in honor of Mr. May, a Nashville business, educational, and civic leader who was a graduate of Vanderbilt, long-time Board of Trust member, and friend of the University. The scholarship provides a summer stipend to support a predoctoral student who shows interest and promise in academic cardiovascular medicine.

Employment Opportunities for Spouses

Nashville is a middle-sized city (500,000) affording employment opportunities common to an industrial, business, and educational center.

Major employers include Vanderbilt University, two national insurance companies, and the state government. Every attempt is made to find a position within the University for spouses of students. If interested, student spouses should make inquiry at the Vanderbilt Employment Center.

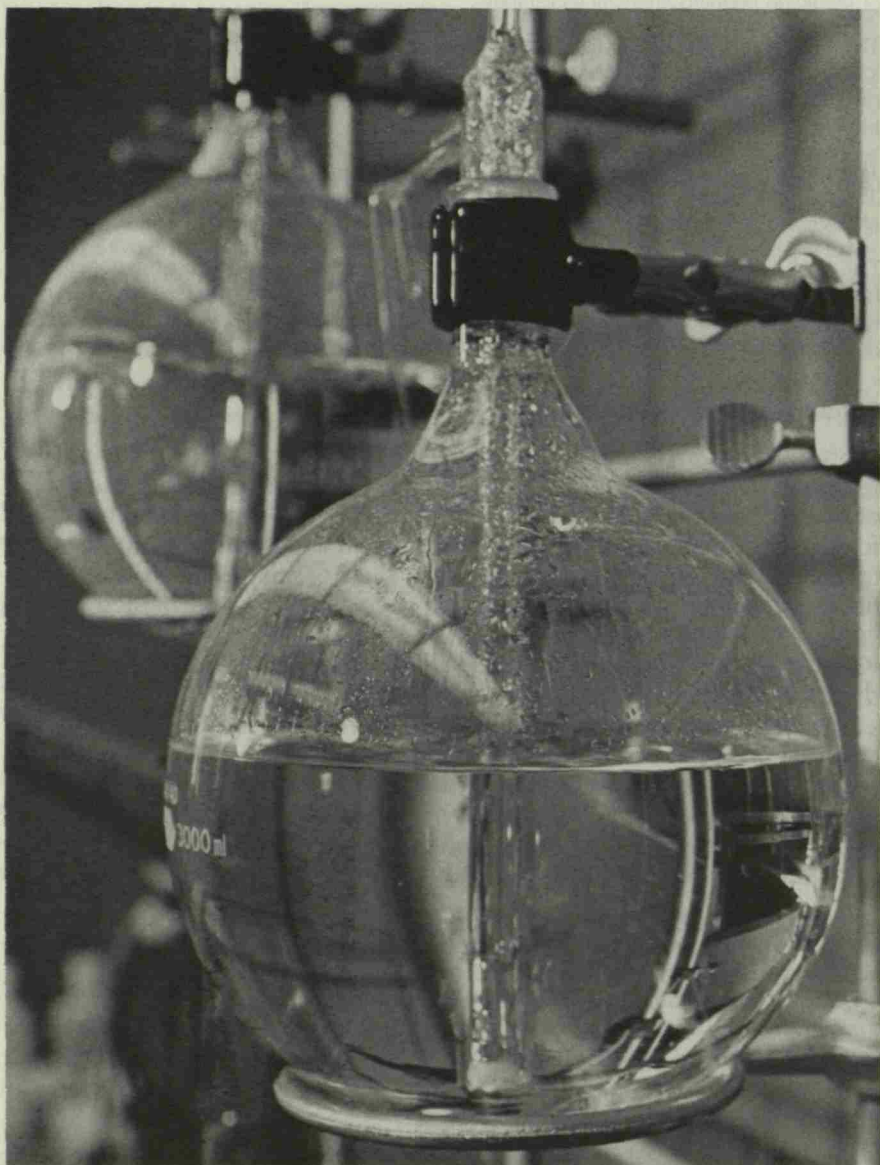

Research in Medical Sciences

Endowed Chairs

THE JAMES G. BLAKEMORE CHAIR IN PSYCHIATRY. Through the generosity of James G. Blakemore, Nashville businessman and Vanderbilt alumnus, this professorship in psychiatry was endowed in 1973 to support a distinguished faculty member in the Department of Psychiatry, providing freedom to contribute to research and teaching within a specific field of excellence.

THE LUCIUS E. BURCH CHAIR OF REPRODUCTIVE PHYSIOLOGY & FAMILY PLANNING. In December of 1967, the Department of Obstetrics & Gynecology received funds, through the generosity of an anonymous donor, to establish this professorship, the purpose of which is to further research in basic reproductive biology, and applied family planning. The chair is named for Dr. Lucius E. Burch, dean of the School of Medicine from 1913 until 1920, and chairman of the Department of Obstetrics & Gynecology until his retirement in 1945.

THE JOHN CLINTON FOSHEE DISTINGUISHED PROFESSORSHIP OF SURGERY Through the generosity of the late Dr. John C. Foshee, graduate of Vanderbilt University School of Medicine in 1916, distinguished surgeon of Grand Rapids, Michigan, and former president of the Vanderbilt Medical Alumni, this professorship was established in 1976 and will be funded for the purpose of furthering medical education and research in the field of general surgery.

THE ERNEST W. GOODPASTURE CHAIR IN EXPERIMENTAL PATHOLOGY. In recognition of Ernest W. Goodpasture, this chair is established to enhance basic investigative efforts in experimental pathology.

THE GEORGE W. HALE PROFESSORSHIP IN OPHTHALMOLOGY. Through the generosity of Virginia McHenry Hale, this professorship was established in 1960 for the advancement of ophthalmology.

THE ELSA S. HANIGAN CHAIR IN PULMONARY MEDICINE. Mr. John L. Hanigan has endowed this chair in memory of his wife. The chair strengthens the ability to treat and care for patients with respiratory diseases and offers a unique opportunity for Vanderbilt University Medical Center and Saint Thomas Hospital jointly to develop innovative programs in pulmonary research, education, and rehabilitation.

THE JAMES C. OVERALL PROFESSORSHIP IN PEDIATRICS. Through the generosity of Mr. and Mrs. William K. Warren of Tulsa, Oklahoma, this chair was established in 1981 to enhance the academic program in the Department of Pediatrics. The professorship honors Dr. James C. Overall, clinical professor emeritus of pediatrics, a distinguished clinician and contributor to American pediatrics.

THE PAUL W. SANGER CHAIR OF EXPERIMENTAL SURGERY. Through the generosity of the late Dr. Paul W. Sanger, graduate in Vanderbilt Medical School's class of 1931, distinguished surgeon of Charlotte, North Carolina, and former president of the Vanderbilt Medical Alumni, this professorship was established in 1969 and funded in collaboration with the Department of Surgery for the purpose of furthering research in surgical biology and in the general field of surgery.

THE H. WILLIAM SCOTT, JR., CHAIR IN SURGERY. Through the generosity of members of the H. William Scott, Jr., Society, consisting primarily of residents trained by Dr. Scott, this professorship was established in 1983 to honor Dr. Scott for his contributions to the Section of Surgical Sciences and Vanderbilt University during his thirty-year tenure as Chairman from 1952-82.

THE ADDISON B. SCOVILLE, JR., CHAIR FOR DIABETES AND METABOLISM. Through the generosity of the Justin and Valere Potter Foundation of Nashville, this professorship was established in 1973 for the purpose of furthering research in the field of diabetes and metabolism.

THE ANN GEDDES STAHLMAN CHAIR IN MEDICAL ETHICS. The broad objective in establishing the Ann Geddes Stahlman Chair in Medical Ethics is to contribute to the return of humanism to the practice of medicine. Individuals who are to hold this chair may be background and training be non-denominational theological scholars, ethics scholars, philosophy scholars, scholars in the law, or members of the teaching faculty of a school of medicine.

THE GLADYS PARKINSON STAHLMAN CHAIR IN CARDIOVASCULAR RESEARCH. Through the generosity of Mr. James C. Stahlman this professorship was established in 1973 for the purpose of engaging in cardiovascular research with primary emphasis in the areas of etiology, prevention, and treatment.

THE MILDRED THORNTON STAHLMAN CHAIR IN PERINATOLOGY. The generosity of Mr. James C. Stahlman established this professorship in perinatology. The chair to be established in this new field of medical research will reinforce this program over an indefinite period of time.

THE MARY GEDDES STAHLMAN CHAIR IN CANCER RESEARCH. Through the generosity of Mr. James C. Stahlman, this professorship was established in 1972 for the purpose of furthering studies in cancer research. The professorship provides funds to help establish Vanderbilt as a national center for cancer research.

THE EDWARD CLAIBORNE STAHLMAN CHAIR IN PEDIATRIC PHYSIOLOGY AND CELL METABOLISM. This professorship was established in 1972 by Mr. James C. Stahlman for studies in pediatric physiology and cell metabolism.

THE JOE AND MORRIS WERTHAN CHAIR OF INVESTIGATIVE MEDICINE. Through the generosity of the Werthan family of Nashville, this professorship was established in 1951 for the purpose of furthering research in the general field of internal medicine.

Endowed Research Funds

THE RACHEL CARPENTER MEMORIAL FUND. This fund was established in 1933 by a gift from Mrs. Mary Boyd Carpenter of Nashville. The income derived from the fund is to be used for education in the field of tuberculosis.

THE BROWNLEE O. CURREY MEMORIAL FUND FOR RESEARCH IN HEMATOLOGY. This is a memorial fund created by the friends of Brownlee O. Currey. The income is being used for the support of research in the field of hematology.

THE JACK FIES MEMORIAL FUND. The income from a gift to Vanderbilt by Mrs. Hazel H. Hirsch as a memorial to her son, Jack Fies, is to be used to support research in the field of

neurosurgery. It is hoped that subsequent donations will be made by those who may be interested in creating a larger fund for this phase of research.

THE JOHN B. HOWE FUNDS FOR RESEARCH. In January 1946, the members of the family of the late John B. Howe established two funds in the University to be known as the John B. Howe Fund for Research in Neurosurgery and the John B. Howe Fund for Research in Medicine. The expenditures from the funds for neurosurgery and medicine are administered through the Department of Surgery and the Department of Medicine.

THE BEQUEST OF AILEEN M. LANGE FOR MEDICAL RESEARCH. To be used for medical research in preventing and curing ailments of human beings.

THE ANNIE MARY LYLE MEMORIAL FUND FOR MEDICAL RESEARCH. This gift is to be used for basic or applied research in medical science, particularly cardiovascular research or another area of need.

THE NEUROLOGY RESEARCH FUND. Funds to be used for research efforts in the field of Neurology.

THE MINNIE J. ORR FUND FOR RESEARCH IN POLIOMYELITIS OR HEART DISEASE.

THE MARTHA WASHINGTON STRAUS—HARRY H. STRAUS FOUNDATION, INC. The foundation provides support for research in the Department of Medicine in the field of cardiovascular diseases.

THE LESLIE WARNER MEMORIAL FUND FOR THE STUDY AND TREATMENT OF CANCER. This fund was established in 1932 in the memory of Leslie Warner of Nashville, Tennessee. Half of the founding grant was contributed by the nieces and nephews of Mrs. Leslie Warner.

Research Centers

Vanderbilt University School of Medicine encompasses a number of multidisciplinary research groups that are funded primarily by external sources. Many of the centers involve investigators from schools of the University other than medicine. A brief description of each center and its general activities follows.

Arthritis and Lupus Center

The program of this center is organized around five Vanderbilt-associated rheumatologists who participate actively in center activities and provide clinical research data bases regarding natural history, therapy and outcome of rheumatic disease patients. A small, full-time University staff concentrates on analysis of clinical data and a basic research program concerning the cellular regulation of immune function. Projects in various stages of development include clinical research, education, and community activities.

Cancer Center

The center, still in a fledgling state, is identified with all cancer-related efforts at Vanderbilt. The center is assigned 5,000 square feet of space in

which most members of the Oncology Division of the Department of Medicine maintain their offices. The A.B. Hancock, Jr., Memorial Laboratory is also located in this area. Research focuses on the biochemistry and biology of chromatin and cell nucleus in normal and malignant cells. A cancer chemotherapy program is a strong component. Principal support for the center comes from the National Cancer Institute.

Clinical Research Center

The Clinical Research Center (CRC) is a 21-bed unit located in Medical Center North. Its objectives are to encourage and support clinical research into the cause, progression, prevention, control, and care of human disease. These it fulfills by creating a controlled environment for studies of normal and abnormal body function. The CRC provides space, hospitalization costs, laboratories, equipment, and supplies for clinical research by any qualified member of the faculty in any medical school department. The common resources of the CRC support all disciplines, with particular emphases on clinical pharmacology, endocrinology, gastroenterology, hematology, and diabetes. The CRC is supported by a grant from the Division of Research Resources.

Clinical Nutrition Research Unit

The CNRU is one of seven units established nationwide by the National Institutes of Health. Its objectives are to improve research in clinical nutrition; to strengthen the nutrition training of medical students, house staff, practicing physicians, and other health care personnel; and to improve patient care by focusing attention on nutrition.

Clinical activities and projects explore the nutritional factors in hepatic encephalopathy; the zinc and copper needs of pediatric patients on total parenteral nutrition; vitamin-trace element metabolism in patients with chronic dialysis or with essential fatty acid deficiency; evaluation of the effect of nutritional repletion of moderately undernourished patients after surgery; and the feasibility of home nutritional support in small-cell lung cancer. The center also operates a metabolic assessment laboratory for the assay of 18 vitamins, minerals, and proteins important to nutrition. The work of the CNRU is supported by a grant from the National Institute of Arthritis, Diabetes, and Digestive and Kidney Diseases.

Diabetes Research and Training Center

The Vanderbilt Diabetes Research and Training Center (DRTC) involves ninety-one participating faculty members from fourteen departments, schools, and colleges of the University. The center is organized into three components: research, training and translation, and admin-

istrative. The activities of the research component include basic biomedical research and the Pilot and Feasibility Studies Program, which aids new investigators in testing the feasibility of new ideas before submitting grant proposals for long-term support. The training and translation component operates a model demonstration unit in which students in the health professions encounter patients with well-characterized diabetes who have volunteered for approved clinical research programs. The administrative component develops outside resources for training and research grants and initiates and supervises such activities as the Diabetes Center Seminar Series and the Visiting Scientist Program. Center funding is provided by grants from the NIH.

Center in Environmental Toxicology

The Center studies potentially harmful chemicals in the environment and the origin and mechanism of disease states brought about by such chemicals. Investigators are drawn from the departments of biochemistry, pathology, pharmacology, preventive medicine, and chemistry at Vanderbilt and from Western Kentucky University.

Current research projects include model studies with sulfur compounds; heavy metal toxicology and chelating agents; chemical mechanisms of metabolism; naturally occurring central nervous system toxins; mycotoxins; metabolism of toxic compounds; metal carcinogenesis; bacterial mutagenesis; and tissue studies. Center funding derives from a grant from the National Institute of Environmental Health Sciences and from a training grant in toxicology.

SCOR in Hypertension

The objective of the SCOR (Specialized Center for Research) in Hypertension is to contribute to improved diagnosis, treatment, and prevention of hypertension, with major effort directed to the study of renal and adrenal hypertension. The multidisciplinary research group is composed of investigators from the areas of biochemistry, clinical pharmacology, endocrinology, vascular surgery, cardiology, urology, radiology, and biostatistics.

The accomplishments of the Center's investigators include: one of the best success records in renovascular surgery; complete purification of renin for the first time since its discovery eighty years ago; preparation of well-defined antibodies to renin; discovery of the major role of prostaglandin I² in renin release; operation of a clinic internationally recognized for excellence in the diagnosis of renovascular hypertension and primary aldosteronism. Center support is provided by a SCOR grant and a training grant from the National Heart, Lung and Blood Institute.

SCOR in Newborn Lung Disease

Investigators from the departments of pediatrics, medicine, biochemistry, pathology, and pharmacology work together in the SCOR in Newborn Lung Disease. Research projects focus on pulmonary growth and development *in utero*, the ability of the lung to adapt to the stress of birth at differing stages of maturity, and the pathogenesis of some of the most important neonatal pulmonary disorders (hyaline membrane disease and Group B Beta-hemolytic streptococcal sepsis, for example). Investigators employ an integrated approach of basic science disciplines, animal modeling of physiological problems, and mathematical evaluation of the outcome to address these problems. The center is funded by a grant from the National Heart, Lung and Blood Institute with additional support from a March of Dimes Birth Defects Foundation.

Neuromuscular Disease Research Center

The Center, which encourages close collaboration between basic and clinical sciences, draws investigators from the University departments of biochemistry, molecular biology, pathology, pharmacology, physiology, medicine, pediatrics, and neurology. Center projects include six studies of muscle membranes in normal and abnormal states, five studies of metabolic and endocrine factors in nerve and muscle disease, and two basic studies concerned with neuromuscular transmission and the degradation of contractile proteins. Clinical studies include a collaborative study to find a therapeutic agent for Duchenne dystrophy, a genetic study of T-cell regulation of B-cells in polymyositis. The Center is funded primarily by grants from the Muscular Dystrophy Association.

Center for Pharmacology and Drug Toxicology

Center investigators include clinical pharmacologists in the areas of medicine, pediatrics, and psychiatry working in association with a nucleus of investigators whose research in biochemical pharmacology includes the biotransformation of drugs, analytical pharmacology, and pharmacokinetics. Research programs focus on the metabolism, distribution, and biochemical effects of drugs in human beings. The Center's scientific resources enable application of the best available techniques and approaches to studies of drugs in humans and provide an environment for training investigators in clinical pharmacology. Funds for Center support come from the National Institute of General Medical Sciences.

Center for Population and Reproductive Biology

Thirty-four faculty members from ten departments in the School of Medicine and the College of Arts and Science participate in the work of

the Center. Basic and clinical research focuses on four areas: the male reproductive system; the female reproductive system; fertilization, implantation, and embryonic development; and reproductive endocrinology. Center financing is provided by a grant from the National Institute of Child Health and Human Development and from research grants related to both basic and clinical aspects of the reproductive sciences.

Primary Care Center

The Primary Care Center focuses on issues in health care and involves faculty from the departments of pediatrics and internal medicine and the School of Nursing. One of the Center's major projects is the assessment of rural health in East Tennessee. Other projects include a study of public policies affecting children with chronic illnesses and their parents; developmental aspects of children's understanding of bodily function and illness causation; the impact of chronic handicapping conditions in childhood on psychological development and adjustment of siblings; patient behavior and motivation; antibiotic choice on recurrence of otitis media in childhood; and patient attitudes toward alcoholics before and after a course on alcoholism. Grants from the NIH, the Robert Wood Johnson Foundation, and the W. T. Grant Foundation are primary sources of funding.

Psychopharmacology Research Center

A joint project of Vanderbilt University and the State of Tennessee, the Center is located on the grounds of the Middle Tennessee Mental Health Institute about twelve miles from the Vanderbilt campus. It is housed in space that is collectively called the Tennessee Neuropsychiatric Institute and brings together faculty members from the departments of pharmacology, psychology, and psychiatry for the study and treatment of mental illnesses.

Current research interests in the basic division of Center operations include studies in biochemical and molecular neuropsychopharmacology; metabolism of psychotropic drugs; adrenergic mechanisms in the brain; serotonergic mechanisms in the brain; cholinergic and peptidonegic mechanisms in the brain; behavioral pharmacology; and medicinal chemistry. The clinical division researches drug treatment of mental diseases. Center support comes from contracts with the State of Tennessee, individual grants to investigators, and drug companies that fund drug trials undertaken by the clinical science division.

SCOR in Pulmonary Edema

The SCOR in Pulmonary Edema involves nineteen full-time investigators from the departments of medicine, pediatrics, pathology, sur-

gery, and pharmacology. The general focus of research is on lung circulation—specifically, on mechanisms of lung vascular injury and on the response of the lung to such injury. Investigations range from basic laboratory studies to clinical studies in patients with acute respiratory failure.

Principal support of the research derives from a Specialized Center of Research in Pulmonary Vascular Diseases grant from the National Heart, Lung and Blood Institute. Additional support comes from an NIH training grant, a private foundation training grant, and several individual awards made through the NIH to investigators participating in the program.

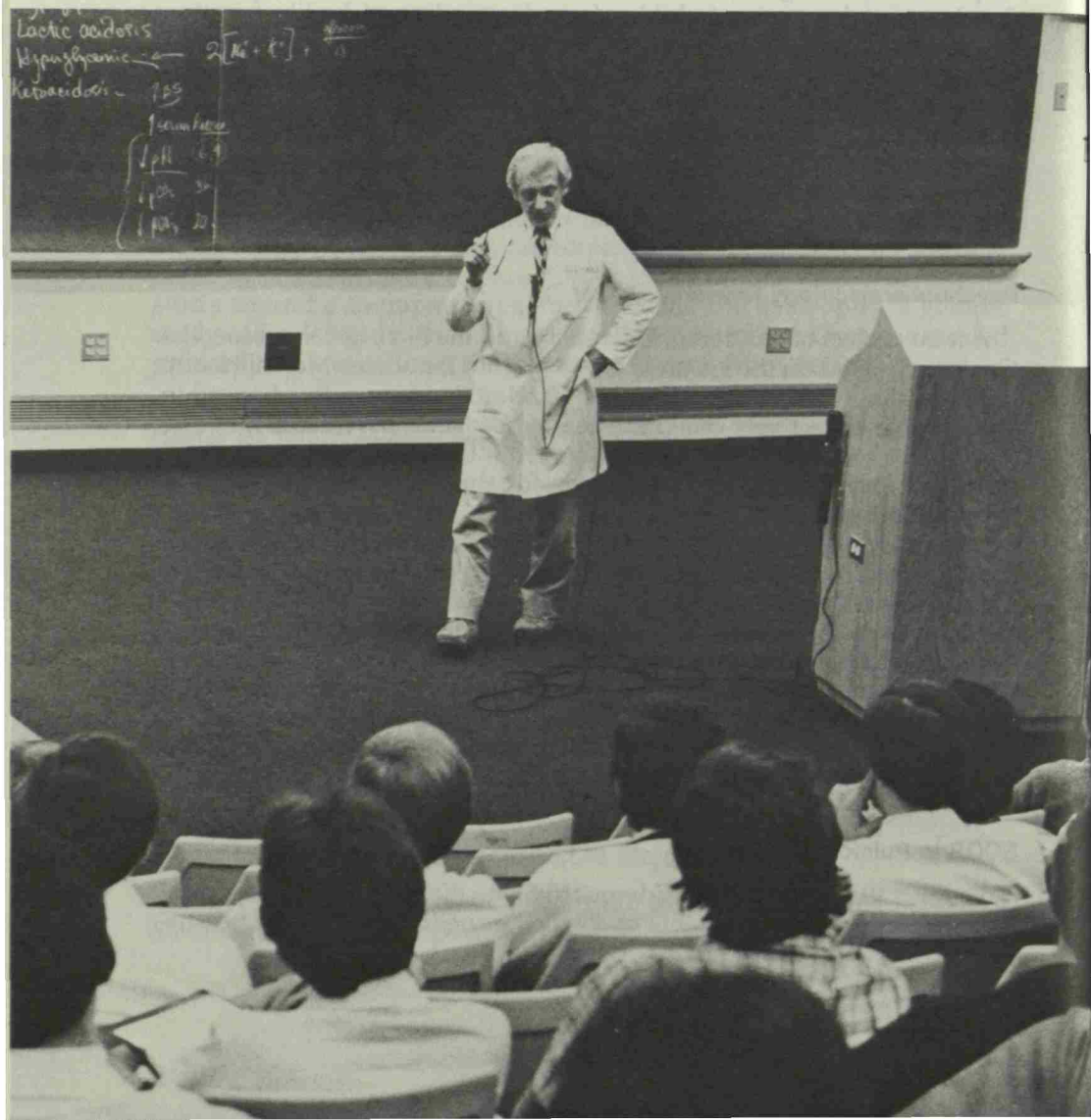

Courses of Study



School of Medicine Departments

- Anatomy
- Anesthesiology
- Biochemistry
- Hearing & Speech Sciences
- Medical Administration
- Medicine
 - Dermatology*
- Microbiology
- Neurology
- Obstetrics & Gynecology
- Ophthalmology
- Orthopaedics & Rehabilitation
- Pathology
- Pediatrics
- Pharmacology
- Physiology
- Preventive Medicine
 - Biostatistics*
- Psychiatry
- Radiology and Radiological Sciences

SURGICAL SCIENCES

- General Surgery
- Dentistry
- Neurosurgery
- Oral Surgery
- Otolaryngology
- Pediatric Surgery
- Plastic Surgery
- Thoracic & Cardiac Surgery
- Urology

Anatomy

INTERIM CHAIRMAN OF THE DEPARTMENT Loren H. Hoffman
EMERITUS PROFESSOR Ward
PROFESSORS Burt, Davies, Freeman, LeQuire, Orgebin-Crist
ASSOCIATE PROFESSORS Adkins, Casagrande, Davenport, Hoffman, Kaas, McKanna, Olson, Rosenthal
ASSISTANT PROFESSORS Aulsebrook, Nanney, Norden
INSTRUCTOR Hoos
RESEARCH ASSOCIATES Conley, Manis, Sellers

 THE Department of Anatomy is responsible for instruction in histology, gross anatomy, and the human nervous system as part of the required curriculum for first-year medical students. Elective courses are offered by the department in areas of reproductive biology, advanced neurology, medical ethics, surgical anatomy, and neurochemistry.

Required Courses

501. Histology. This course is designed to give the student a familiarity with the normal microscopic anatomy of tissues and organs of the human body. Emphasis is placed on the correlates between structure and function at both the light and electron microscopic levels so as to serve as a basis for understanding the physiological and biochemical activity of cells and tissues. SPRING. *Dr. Hoffman and Staff.*

502. Gross Anatomy. The course is devoted to a systematic dissection of the human body. This is supplemented by lectures and demonstrations. The emphasis is on the function and clinical relevance of the anatomical structures. Saturday morning lectures are concerned with the embryological basis of the anatomical structures and emphasize the problem of congenital abnormalities. FALL. *Dr. Davies and Staff.*

503. The Nervous System. A basic course with emphasis on a systematic study of anatomy, physiology, and chemistry of the human nervous system. Clinical material is utilized, where appropriate, to emphasize the basic anatomy and physiology. Four hours of lecture and four hours of laboratory per week. SPRING. *Dr. Norden and Staff.*

Anesthesiology

CHAIRMAN OF THE DEPARTMENT Bradley E. Smith
EMERITUS PROFESSOR Pittinger
PROFESSORS Berman, Holaday, Smith
CLINICAL PROFESSOR Chadwick
ASSOCIATE PROFESSORS Harris, Linn, Quimby, Wood
ASSOCIATE CLINICAL PROFESSORS Berry, Eryasa, Schull
ASSISTANT PROFESSORS Alcantara, Chen, Ghosh, Handte, Kambam, Parris, Phythyon, Sandidge, Wasudev
ASSISTANT CLINICAL PROFESSORS Anderson, Bertz, Caldwell, Cannon, Chang, Foster, Gencá, Menzie, Mixon, Siler

INSTRUCTOR Perales
CLINICAL INSTRUCTOR Ramsey
RESEARCH ASSOCIATE Hess

✦ THE Department of Anesthesiology offers a required lecture course for third-year students on aspects of the general practice of anesthesiology. Fourth year elective courses are offered in the pharmacology of anesthesiology, as well as a clerkship which includes didactic and operating room experience in the conduction of anesthesia.

Required Course

501. Anesthesiology. This course for third year students consists of a series of lectures on some aspects of anesthesiology applicable to the general practice of medicine. Among the topics presented will be: preoperative evaluation of the patient; premedication, selection of anesthetic agent and technique; local anesthesia, resuscitation, and oxygen therapy. One hour per week, academic units. *Dr. Smith.*

Biochemistry

CHAIRMAN OF THE DEPARTMENT Leon W. Cunningham
EMERITUS PROFESSORS Darby, Faulkner, Hayes
PROFESSORS Broquist, Chytil, Cohen, Coniglio, Cunningham, Guengerich, Hnilica, Inagami, Touster, Wagner, Wilson
VISITING PROFESSOR Todhunter
ADJUNCT PROFESSOR Neal, Puett
ASSOCIATE PROFESSORS Carpenter, Greene, Hellerqvist, Mann, Ong, Staros
ADJUNCT ASSOCIATE PROFESSOR Chan
RESEARCH ASSOCIATE PROFESSOR Danzo
ASSISTANT PROFESSORS Boucek, Felts, Gettins, Kuczenski, Lloyd, Meredith, Osheroff, Warnock
ADJUNCT ASSISTANT PROFESSOR Borum
RESEARCH ASSISTANT PROFESSORS Ascoli, Briggs, Horne, Kotite, Misono, Oeltmann
RESEARCH INSTRUCTORS Cook, Duhl, Enns
RESEARCH ASSOCIATES Anjaneyulu, Dannan, De, Grammer, Kawamura, Koga, Liebler, Maki, Nakamura, Porter, Reilly, Shijun, Shimada, Takayanagi, Tamura, Tanaka, Umbenhauer, Zengui

✦ THE Department of Biochemistry offers to first-year students basic information on the chemistry of chemical compounds and related reactions in living organisms. Electives available to students at all levels include such topics as: nutritional biochemistry; fundamental principles in use of radioisotopes in biology and medicine; toxicology; fundamentals of human nutrition; advanced biochemistry; genes and their regulation; clinical biochemistry; lipid chemistry, metabolism and transport; nutrition rounds; chemical mechanisms of enzyme catalysis; and re-

productive biology. Research experience in biochemistry and nutrition is available to fourth-year students. The department offers as electives in the first, second, and fourth year a biochemistry seminar and a course in special problems in nutrition. A preceptorship in biochemistry is also offered in the fourth year.

Required Courses

501. Biochemistry. Lectures on the chemistry and metabolism of carbohydrates, proteins, lipids, nucleoproteins, and on the chemistry and function of enzymes, vitamins, and other factors related to cellular metabolism and body processes. FALL. [4] *Dr. Coniglio and Staff.*

502. Biochemistry Laboratory. This laboratory course accompanies Biochemistry 501 and emphasizes chemical, physical, and physiologic aspects of topics presented there. FALL. [4] *Staff.*

Hearing & Speech Sciences

DIRECTOR OF THE DIVISION Fred H. Bess

EMERITUS PROFESSOR McConnell

PROFESSORS Bess, Love, Sanders

ASSOCIATE PROFESSORS Humes, Kirshner

ADJUNCT ASSOCIATE PROFESSORS Glasscock, Horton

ASSISTANT PROFESSORS Clark, Kenworthy, Klee, Ohde, Sitton, Webb

ADJUNCT ASSISTANT PROFESSORS Grantham, Josey

ASSISTANT CLINICAL PROFESSORS Bratt, Jackson, Keenan

INSTRUCTORS Davis, Logan

CLINICAL INSTRUCTORS Allen, Lazenby

 THE Division of Hearing and Speech Sciences offers work leading to the master's and Ph.D. degrees in the following areas: audiology, speech and language pathology, and hearing or speech science. Information on regulations and requirements may be found in the catalogue of the Graduate School. The research, teaching, and clinical programs associated with this program are housed in the Bill Wilkerson Hearing and Speech Center.

Medical Administration

CHAIRMAN OF THE DIVISION John E. Chapman, M.D.

VICE CHAIRMAN OF THE DIVISION John O. Lostetter

PROFESSORS Chapman, James

ASSOCIATE PROFESSORS Hodges, Urmy, Wentz

ASSISTANT PROFESSORS Couto, Lostetter, Quimby

INSTRUCTORS Corrigan, Cox, Deters, Manley

ASSISTANT Bredesen

✧ THE Division of Medical Administration was established in 1969 to provide an academic base for those who engage in service, education, and research as these support the objectives of the Medical School. The division offers elective courses on subjects related to past and present trends in American medical education, the influence of various professional organizations and government bodies in medical education, and issues in health care at all levels, and the transition to medical practice and medical practice management. Special subject seminars are encouraged.

Medicine

CHAIRMAN OF THE DEPARTMENT John A. Oates
 EMERITUS PROFESSORS France, Goodwin, Kampmeier, Paine, Sinclair-Smith
 PROFESSORS Alford, Branch, Brigham, Crofford, DesPrez, Flexner, Friesinger, Greco, King, Krantz, Lacy, Liddle, Oates, Orth, Pincus, Rabin, Ramsey, Robinson, Ross, Salmon, Schaffner, R. Smith, Snell, Spickard, Stone, Theil, Zaner
 RESEARCH PROFESSOR Stumpf
 CLINICAL PROFESSORS EMERITI Billings, Johnson, Riven, Shull, Thomas, Zerfoss
 CLINICAL PROFESSORS Adams, Campbell, Grossman, Page, Pennington, Scoville
 ASSOCIATE PROFESSOR EMERITUS Terry
 ASSOCIATE PROFESSORS Abumrad, Avant, Carpenter, Dunn, Felts, Fields, S. Graber, Hande, Harris, Harrison, Johnson, Kaiser, Kronenberg, Mann, Marini, Marney, L. C. McKee, Melly, Meyrick, Newman, Perry, Roberts, D. Robertson, R. Robertson, Schillig, Slaton, Snapper, Stein, Teschan, Wood, Woosley
 ASSOCIATE CLINICAL PROFESSOR EMERITUS Frist
 ASSOCIATE CLINICAL PROFESSORS Alper, Anderson, Ewers, Foreman, Goldner, A. Graber, Griscom, Haltom, Johnson, Kaplan, Sergent, Stumb, Thorne, Wolfe
 ASSISTANT PROFESSORS Ascoli, Barg, Bernard, Bird, Bondurant, Brenner, Burish, Cherrington, Chytil, Dessypris, DeBold, Echt, G. FitzGerald, Forbes, Gibson, Gluck, Gregg, Gregory, Grosh, Hainsworth, Hankins, Harston, Heim, Hollister, Houston, Island, Johnson, Knapp, Koury, Lefkowitz, Leonard, Loyd, MacDonell, McGrew, McRae, Nadeau, Oeltmann, Pichert, Porter, Roden, Sandler, Savage, Schneider, Sheller, Stewart, Stratton, Turkat, Utrecht, Wentz, Wolff
 RESEARCH ASSISTANT PROFESSORS Collins, Higgins, Parker
 SENIOR ASSOCIATE Ratner
 ASSOCIATE Guy
 ASSISTANT CLINICAL PROFESSORS Averbuch, Barnett, Bertram, Bodner, Bomboy, Card, Cooper, Couch, Cowden, Davis, Dixon, Fentress, Frederiksen, Grossman, Halprin, Harkleroad, A. Harwell, J. B. Haynes, Kaplan, Massie, McLeod, McNeil, Merritt, Mitchell, Shull, M. W. Smith, Stouder, Sussman, Sweeney, Ward, Wilson, Workman, Wyatt
 INSTRUCTORS Arnold, Clark, Curzi, Ellis, D. Fitzgerald, Forman, Greer, Hays, Hohanness, Jackson, Lichtenstein, Nicholson, Pavlou, Pearson, Powers, Sawyer, Siami-Araghi, Tilley
 RESEARCH INSTRUCTORS Bateman, Duke, Gametchu
 CLINICAL INSTRUCTORS E. E. Anderson, E. B. Anderson, H. R. Anderson, Baker, Batson, Breinig, Cohen, Dopp, Doyle, Elam, Elson, Eskind, S. Felts, Gibson, Granda, Gregory, Hayes, J. H. Haynes, Heflin, Hines, Holliday, Hollister, Huston, Interlandi, Jennings, John, I. T. Johnson, R. M. Johnson, Kennedy, Kinnard, Kochtitzky, Kuzur, Leftwich, G.-S. McKee,

Michael, M. E. Miller, M. P. Miller, Miller-Frost, Miranda, Mitchell, Morris, Neaderthal, Price, Quinn, Ralph, Rembert, Ribeiro, K. Robinson, Rosen, M. Rosenblum, S. Rosenblum, Roy, Schulman, Schweikert, Strayhorn, Sullivan, Sutton, Ticaric, Tucker, Van Devender, Ward, Williams, Winter, Wray, Ynares

RESEARCH ASSOCIATES Chambers, Frazer, Fryer, Rogers

ADJUNCT INSTRUCTORS Roach, Wheeler

Dermatology

HEAD OF THE DIVISION Lloyd E. King, Jr.

PROFESSOR King

CLINICAL PROFESSOR EMERITUS Buchanan

ASSOCIATE PROFESSORS Carpenter, Fields

RESEARCH ASSISTANT PROFESSOR, Gates, Stoscheck

ASSISTANT CLINICAL PROFESSORS Hamilton, Witherspoon

INSTRUCTOR Latour

CLINICAL INSTRUCTORS Harwell, McDaniel, Meyer, Salyer, Simpson

 THE Department of Medicine offers four areas of required course work:

Second Year. Two courses: An interdepartmental course which introduces sophomore students to the basic laboratory techniques, methods, principles, and procedures of clinical medicine; and a course in the diagnosis of disease and the application of clinical medicine to patient care.

Third Year. Junior medical students are assigned to the medical wards for a ten-week period for an intensive inpatient experience.

Fourth Year. Senior medical students participate in an outpatient experience as well as a major medical clerkship.

The Department of Medicine has many subspecialty divisions, and a number of different elective programs are available.

Clinical Research Electives

The clinical research elective program includes such specialty areas as infectious diseases, nuclear medicine, medical cytogenetics, ischemic heart disease, hematology, electrocardiography and electrophysiology, and biomedical engineering.

Clinical Clerkships

The clinical clerkship program offers fourth-year electives which include rotations at affiliated hospitals, participation in a model private teaching unit, and an experience in the Clinical Research Center at Vanderbilt Hospital. Other clerkships include such subspecialty areas as pulmonary disease, renal pathophysiology, infectious diseases, clinical

pharmacology, clinical epidemiology, cardiology, pulmonary consultation, rheumatology, clinical endocrinology, and medical oncology.

Medical Specialty Clinics

Experiences in the medical specialty clinics elective program available to fourth-year students include the following specialties: allergy, dermatology, diabetes, endocrinology, gastroenterology, hematology, rheumatology, oncology, and chest.

Other Electives

A number of other electives available to students at various levels consist of course work covering a variety of subjects which include: problems facing the prospective intern; pulmonary disorders; human nutrition; clinical biochemistry; psychosocial aspects of life-threatening illness, dying, and death; disorders of fluid and electrolyte metabolism; clinical electrocardiography; clinical endocrinology; nutrition rounds; renal pathophysiology; medical genetics and cytogenetics; correlations in cardiological disease; history of medicine; medical philosophy; basic concepts of cancer; clinical diagnosis of cancer; cancer therapy; laboratory experiences in cardiac catheterization.

Required Courses

501.1. Laboratory Methods in Clinical Science. An interdepartmental course designed to acquaint the student with the basic laboratory techniques, methods, principles, and procedures employed in clinical medicine. Weekly meetings for a total of twenty-four weeks with the initial twelve weeks devoted entirely to hematologic laboratory methods and theory. Following this, such topics as parasitology, principles of roentgen diagnosis, clinical bacteriology, urinalysis, renal function tests, laboratory tests in neurology, examination of stool and gastric content, and examination of joint fluid will be covered. Basic format of course is a one-hour lecture in which theory and clinical indications for laboratory methods will be stressed. Following this, there will be a laboratory period of two hours at which time demonstrations and the practical application of lecture material will be stressed. During the laboratory, students will be divided into small groups of units with individual instructors and assistants. Precise outlines and laboratory guides will be distributed. *Dr. Flexner, Dr. Krantz, Dr. Graber, Dr. McKee, and Gerald M. Fenichel, Professor of Neurology.*

502.2 Physical Diagnosis. Education of sophomore medical students in diagnosis of disease by the art of examination at the bedside and in the laboratory, emphasizing the significance of information gained in the basic science courses as applied to clinical medicine. *SPRING. Dr. Pennington.*

502. Clinical Clerkship. One third of the third-year class are assigned to the medical wards for ten-week periods. During the medical clerkship, time is divided equally between the Vanderbilt Hospital and the Veterans Administration Hospital. The medical wards at Vanderbilt Hospital comprise one-hundred thirty-five beds used in teaching, plus an additional twenty-one beds in the Clinical Research Center. The Veterans Administration Hospital has approximately 100 teaching beds. At Vanderbilt Hospital these services include patients with diseases of the nervous system and the skin in addition to general medical patients. At

the Veterans Administration Hospital there is a separate neurologic ward to which clinical clerks are assigned for two weeks during their medical clerkship. In addition, there is an active pulmonary service which functions within the medical service at the Veterans Administration Hospital. Patients are under the care of members of the faculty of medicine. Sub-departmental areas are organized for teaching and clinical research as well as management of patients. The clinical clerkship is regarded as the backbone of the student's training in medicine and represents the most intensive inpatient experience offered within the department. It is believed that learning is most vivid through direct experience with patients, obtaining histories, doing physicals and laboratory studies, and that it is amplified by reading and intensive contact with members of the house staff and teaching staff. Students are given considerable responsibility under close supervision of the teaching staff. Additional instruction is carried out during rounds with the chief of service. In these sessions, clinical clerks present cases for discussion and criticism and the more important fields of internal medicine are covered. Instruction in dermatology, consisting of a series of clinics and clinic demonstrations, is held once weekly in the Veterans Administration Hospital. Ward work is supplemented by numerous teaching and subspecialty conferences held throughout the academic year. *Dr. Liddle, Dr. DesPrez, Dr. Salmon, and Staff of the Department of Medicine*

Microbiology

INTERIM CHAIRMAN OF THE DEPARTMENT Albert S. Kaplan

EMERITUS PROFESSOR Colowick

PROFESSORS Ben-Porat, Colley, Harshman, Hash, Kaplan, Lawton, R.W. Moyer, Pincus

ASSOCIATE PROFESSORS S. A. Moyer, Robinson, Tibbetts

RESEARCH ASSOCIATE PROFESSOR DeMarchi

ASSISTANT PROFESSORS Melly, Wright

RESEARCH ASSISTANT PROFESSOR Barsoum, Womack

ADJUNCT ASSISTANT PROFESSOR Green

RESEARCH INSTRUCTOR Wood

RESEARCH ASSOCIATES Harper, Powell, Sidner

 THE Department of Microbiology provides second-year students with the basic understandings of micro-organisms in health and disease. Several electives are offered. One group of electives for second-year students consists of a series of lectures on such topics as: microbial toxins and enzymes, antibiotics and microbial metabolism, immunochemistry, basic animal virology, and microbial and macromolecular ultrastructure. An advanced immunochemistry laboratory experience is available, as an elective, to students at all levels. Second- and fourth-year students may select a laboratory course dealing with experimental methods in microbiology. A research program is also available to fourth-year students as an elective.

Required Course

501. Microbiology. Lectures and laboratory exercises. The important bacterial, mycotic, parasitic, and viral infections are considered from the standpoint of etiology, epidemiology, pathogenesis, immunology, and laboratory diagnosis. Ten hours of lectures, seminars, and laboratory exercises. Prerequisite: Biochemistry 501-502 or equivalent. FALL. *Dr. Kaplan and Staff.*

Neurology

CHAIRMAN OF THE DEPARTMENT Gerald M. Fenichel
PROFESSORS Fenichel, Freemon, Haywood
CLINICAL PROFESSORS Clark, Sprofskin, Warner, Wells
ASSOCIATE PROFESSORS Kilroy, Kirshner
ASSOCIATE CLINICAL PROFESSOR Duncan
ASSISTANT PROFESSORS Clinton, Lavin, Moore, Webb, Whelan, Wiley
ASSISTANT CLINICAL PROFESSOR Callahan
INSTRUCTORS Melin, Polachini
CLINICAL INSTRUCTORS Kaminski, Montouris, Olson

✦ THE Department of Neurology offers instruction to third-year students in diseases of the nervous system. Electives offered by the department include an introduction to clinical neurology for the first-year class which stresses the importance of neuroanatomy and physiology in the understanding of neurological disease, and seminars in clinical neurology for the second-year class. Further clinical experience can be attained through specialty clinics offered as fourth-year electives. These clinics include the specialties of pediatric neurology, adult neurology, epilepsy, general neurology, and neuromuscular disease. Clerkships in neurology at affiliated hospitals are available, as electives, in the fourth year. Elective research programs in basic neuroscience or clinical neurology are available to students at all levels.

Required Course

501. Clinical Clerkship. All members of the third-year class are alternately assigned to the neurology wards for two-and-one-half weeks. Students are given direct responsibility for the evaluation and care of patients under the supervision of house staff and faculty. This brief exposure is intended to provide the students with an approach to patients with diseases of the nervous system. *Dr. Kirshner and Staff.*

Obstetrics and Gynecology

CHAIRMAN OF THE DEPARTMENT Lonnie S. Burnett
PROFESSORS Boehm, Burnett, James, Orgebin-Crist, Rabin, Wentz
CLINICAL PROFESSORS Bayer, Foster, Hibbett, Peerman, Sarratt
ASSOCIATE PROFESSORS Danzo, Jones, Rogers
ASSOCIATE CLINICAL PROFESSOR EMERITUS Tirrill
ASSOCIATE CLINICAL PROFESSORS Arnold, Burrus, Crook, Daniell, Johnson, Millis, Tosh
ASSISTANT PROFESSORS D. Brown, Cartwright, Dudley, Entman, Fleischer, Herbert, Maxon, Shah
ASSOCIATE Haire
ASSISTANT CLINICAL PROFESSORS Birmingham, Caldwell, Crafton, Diro, Ellis, Gregory, Growdon, Hargrove, Kling, Lamb, Lavelly, Lovvorn, Parker, VanHooydonk
INSTRUCTORS Anderson, J. Brown, Hill, Webster

ASSISTANTS Garner, S. Jones

CLINICAL INSTRUCTORS Baer, Barnett, Bendt, Bishop, S. Bondurant, Brakefield, Bressman, Bryson, Cadena, Chambers, Cothren, Davis, Dodd, Edwards, Finke, Gill, Green, Groos, Hobdy, Jones, Kline, Lovelace, Montgomery, Morehead, Neff, Newsome, Nicholas, Presley, Rice, Rodier, Sanders, Sanes, Staggs, Snowden, Strode, Sumpter, Trabue, Walsh, Witthauer, Zimmerman

RESEARCH ASSOCIATES Hendry, Skudlarek

 THE Department of Obstetrics and Gynecology provides third-year students with an introductory experience in inpatient and outpatient obstetrics and gynecology. A number of electives are offered at various levels. These include: reproductive biology, a high-risk obstetrics seminar, human sexuality, gynecologic pathology, and sex counseling. Research experiences and a clinical clerkship in obstetrics and gynecology are available as electives to fourth-year students.

Required Course

502. Clinical Clerkship. One-eighth of the third-year class is assigned for five weeks in each year. An introductory experience in inpatient and outpatient obstetrics and gynecology is obtained. One-half of the experience will be at the Nashville General Hospital. *Dr. Burnett, Dr. Boehm, and Dr. Growdon.*

Ophthalmology

CHAIRMAN OF THE DEPARTMENT James H. Elliott

PROFESSORS Elliott, Freeman, O'Day

CLINICAL PROFESSOR EMERITUS Smith

CLINICAL PROFESSORS Bounds, Lawrence

ASSOCIATE PROFESSORS Andrews, Feman

ASSOCIATE CLINICAL PROFESSORS EMERITI Hollabaugh, Zerfoss

ASSOCIATE CLINICAL PROFESSOR Faulk

ASSISTANT PROFESSOR Lavin

ASSISTANT CLINICAL PROFESSORS Bond, Cheij, Driver, Ezell, Frey, Lyle, Minton, Wahl, Wesley

INSTRUCTOR Johns

CLINICAL INSTRUCTORS Batchelor, Bookman, Burkhalter, Burnes, Felch, Grinde, Hender-son, Jerkins, Jones, Loden, Lowe, McMahan, Omohundro, Paranjape, Rice, Ruark, Scobey, Smith, Terhune, Tirrill, Wayburn

 THE Department of Ophthalmology provides second-year students an introduction to ophthalmology and the methodology of clinical science. The department also instructs third-year students, providing them with some clinical exposure in ophthalmology. An elective course available in both the second and third years consists of lectures on the basic and clinical aspects of ophthalmology, and an elective fourth-year clerkship and clinic provide intensive clinical experience.

Required courses

501. Methods in Clinical Science: Introduction to Ophthalmology. Second year. This interdepartmental core curriculum is designed to acquaint the students with the techniques, approach and methods of clinical science. Two periods of two hours are devoted to didactic lectures on diagnostic techniques and instrumentation used routinely by ophthalmologists. The class then is divided into small tutorial groups and each student has exposure to a faculty member for a one and one-half hour period for detailed instruction in the use of the direct ophthalmoscope. *Dr. Elliott and Staff.*

502. Ophthalmology Clinical Clerkship. Third year. During the third year each student will be assigned to ophthalmology for one week. During this one week period the student is assigned to a resident full-time and is responsible for patient work-ups and presentation to the Chief of Service on Tuesday prior to surgery. The student gains operating room experience and receives lectures in the afternoon on prescribed topics. An examination is given at the completion of this rotation. This period of time is during the surgical subspecialty rotation. *Staff.*

Orthopaedics and Rehabilitation

CHAIRMAN OF THE DEPARTMENT Dan M. Spengler

PROFESSORS Brooks, Spengler

CLINICAL PROFESSOR Fowler

ASSOCIATE PROFESSORS Green, Kaye, Rosenthal

ASSISTANT PROFESSORS Bugel, Christie, Limbird, Milek, Nance, Szalay, Shiavi

ASSISTANT CLINICAL PROFESSORS Eyer, Gaines, Hunt, Jones, Lipscomb, Miller, Parrish, E. M. Regen, Jr.

CLINICAL INSTRUCTORS Alexander, Brothers, Bruno, Carpenter, Coker, Couden, Curtis, Doyne, Ferguson, Ferrell, Gavigan, Gaw, Hamilton, Johnston, Jones, Lamb, Laughlin, McInnis, Miller, Norton, Rosen, Russell, Sims, Snyder, Stein, Thomas, Wampler

 THE Department of Orthopaedics and rehabilitation provides second-year students an introduction to orthopaedic surgery in association with the methodology of clinical science. In the third year the department offers an introduction to clinical orthopaedic surgery and some experience in an orthopaedic inpatient service. Outpatient experience is offered to fourth-year students in coordination with the general surgery and other clinics. Elective specialty clinics are offered in the fourth year in such specialties as cerebral palsy, hand, and crippled children; and an elective fourth-year clerkship includes an intensive clinical experience in orthopaedic surgery. An elective clerkship is available to students in their fourth year. The department also offers an opportunity for fourth-year students to do research in orthopaedic surgery.

Required Course

5020. Orthopaedic Inpatient Service. During the third year each student group will be assigned to Orthopaedic Surgery for two and one-half weeks. The two and one-half weeks will be spent with the students participating in ward patient care, clinic assignments, operat-

ing room experience, and daily conference. Students will be given a listing of materials they are expected to learn. D'Ambrosia's textbook, *Musculoskeletal Disorders*, will be the standard text. *Dr. Milek and Staff*.

Pathology

CHAIRMAN OF THE DEPARTMENT William H. Hartmann

EMERITUS PROFESSOR Netsky

PROFESSORS Collins, Gorstein, G.F. Gray, Hartmann, Hnilica, LeQuire, Lucas, Mitchell, Page, Stahlman, Whetsell

CLINICAL PROFESSORS Horn, Pribor

ASSOCIATE PROFESSORS Fields, Glick, M.E. Gray, Halter, Holscher, Meyrick, Swift, Virmani, Wallas

ASSOCIATE CLINICAL PROFESSORS Boyd, Buchanan, Delvaux, Graham, Oldham, Sohmer, Sproffkin, Thomison

ASSISTANT PROFESSORS Baxter, Bradley, Briggs, Cousar, Dao, Davies, B. Davis, Haralson, Kasselberg, Light, McCurley, O'Hara, Parl, Schmidt, Sly, Smith, Stratton, Wong

RESEARCH ASSISTANT PROFESSOR Forbes

SENIOR ASSOCIATES Albert, Miers, Ratner, Schuffman

ASSOCIATES Smith, Tanley

ASSISTANT CLINICAL PROFESSORS Acree, Browne, Byerly, Canale, Cave, Freeman, Hanes, Humphreys, Mason, Mauricio, Panlilio, Powell, Rogers, Ryden, Switter

INSTRUCTORS Abram, Jacobs

CLINICAL INSTRUCTORS C. Davis, Lewis, Wahl, Wilson

RESEARCH ASSOCIATE Haugh

✦ THE Department of Pathology offers instruction in the study of the pathogenesis of disease and the structural and functional alterations which result from disease, including the natural history of these changes. The elective program includes lecture and/or laboratory experiences and research programs.

Lecture and/or laboratory electives include such subject areas as: the basic concepts of cancer, neuropathology, post-mortem material, neuropathology case presentations, neuropathology and its clinical correlation, reviews of current autopsy cases, gynecologic pathology, clinical pathology, clinical aspects of anatomic pathology, renal biopsy pathology, and hematopathology. A number of clerkships, offered as electives for third- and fourth-year students, provide experiences in autopsy pathology, surgical pathology, and pathology specialty areas.

Research fellowships are available to fourth-year students as electives and include a fellowship in pathology with a choice of research problems and a fellowship in electron microscopy.

Required Course

501. General and Special Pathology. General and special pathology presented to second-year students in the form of lectures, demonstrations, discussions, and laboratory work.

Gross and microscopic lesions characteristic of various diseases are studied and correlated. [10] Staff.

Pediatrics

CHAIRMAN OF THE DEPARTMENT David T. Karzon
PROFESSORS EMERITI Batson, Christie, S. Sell
PROFESSORS Altmeier, Burr, Fenichel, Graham, H. Greene, Karzon, Lawton, Lukens, Phillips, Stahlman
CLINICAL PROFESSORS EMERITI Overall, Strayhorn
CLINICAL PROFESSORS Chazen, Doak
ASSOCIATE PROFESSORS Boucek, Cotton, Donald, Ghishan, J. Greene, N. Green, Heller, Kilroy, Sundell, Wright
ASSOCIATE CLINICAL PROFESSORS Beazley, E. Bishop, Brown, Fields, Fleet, Koenig, Lentz, D. Sanders, Jr., C. Sell, Thombs, Wadlington, Wheeler, Wood
ASSISTANT PROFESSORS Campbell, Edwards, Hazinski, Hickson, Janco, Kasselberg, S. Kirchner, Lewis, Lorenz, MacDonell, Moreau, Neblett, O'Connor, E. Perrin, J. Perrin, Shenai, VanDervoort, Vogler, Whelan
RESEARCH ASSISTANT PROFESSORS Asayama, Lindstrom
ADJUNCT ASSISTANT PROFESSOR T. Rhea
ASSOCIATE Glascoe, Miles, Moore
ASSISTANT CLINICAL PROFESSOR EMERITUS Bradley
ASSISTANT CLINICAL PROFESSORS Braren, Carney, Cassell, Dubuisson, Gomez, Greenbaum, Henry, Hirshberg, Long, Mallard, Massoud, Morgan, Price, Rojas-Brasseti, Steranka, Taber, Turner, Walker, Whitworth, Wilkinson, Zerfoss
INSTRUCTORS Campbell, Fie, Greer, Lee, Yeager
RESEARCH INSTRUCTORS MacLean
ASSISTANTS Joseph, Major, Stanley, J. Thompson
CLINICAL INSTRUCTORS L. Bishop, Bloedel, Bone, Bryant, Craft, Critz, Douthitt, Dundon, Gore, Gray, Hutcheson, Kirby, Leftwich, Martin, Meneely, Miller, Moroney, Moss, Najjar, Nemec, Netterville, North, Olson, Payne, Pierce, Pincus, K. Rhea, Robinson, D. Sanders III, Shackelford, Slonecker, Spencer, Stilwell, Tate, Wiggins
RESEARCH ASSOCIATES Ramsey, Sharp

 THE Department of Pediatrics provides second-year students an introduction to pediatrics as part of the methods in clinical science course. Third-year students participate in a clinical experience on the pediatric wards and attend a series of clinical lectures and demonstrations. Fourth-year students participate in the outpatient service or in clinical externships.

Electives are available to students in all four years including such courses as: signposts of human growth and development; pediatric pathophysiology; pathogenetic mechanisms in clinical infectious disease; pediatrics ward rounds; an introduction to clinical pediatrics; nutrition rounds; the fundamentals of human development; methods of delivering pediatric medical care in rural areas; urban health problems; child behavior and growth and development.

Pediatric specialty clinics available to fourth-year students include: human development; allergy, cardiology, neurology, pulmonary, endocrinology, renal, diabetic endocrine, general pediatrics, gastroenterology, immunology, neonatology, infectious disease, and hematology. Fourth-year students may participate in the following clerkship electives: ward experience at Vanderbilt Hospital and Nashville General Hospital, child development, rural health, ambulatory pediatrics, pediatric cardiology, pediatric endocrinology, pediatric hematology, and pediatric gastroenterology and nutrition. Private practice preceptorships are available to fourth-year students. Research electives in the fourth year include programs in newborn physiology, all pediatric sub-specialties, and the delivery of community medicine.

Required Courses

501. Methods in Clinical Science: Introduction to Pediatrics. As an integral part of the course methods in Clinical Science, a series of lectures will be given in the second year. These lectures will prepare the students for their clinical experiences in the third year. Additionally, students are rotated through the department in small tutorial groups. *SPRING. Dr. Karzon and Staff.*

502. Clinical Clerkship. One-eighth of the third-year class is assigned to the pediatric wards for five weeks. Students participate in all phases of diagnosis and treatment of a wide variety of illnesses of children and infants. A portion of the clerkship includes work with selected infants in the premature and intensive care nurseries. Bedside teaching rounds on the wards and nursery and seminars are held daily. *Dr. Karzon and Staff.*

503. Pediatric Clerkship or Clinics. During the fourth students take one clerkship in general pediatrics or one of the pediatric subspecialties or three clinics in either area. *Staff.*

504. Clinical Lectures and Demonstrations. A series of eighteen clinics held biweekly throughout the year. Cases and discussions on diseases of importance in pediatrics are presented *Dr. Karzon and Staff.*

Pharmacology

CHAIRMAN OF THE DEPARTMENT Joel G. Hardman

EMERITUS PROFESSOR Bass

PROFESSORS Blair, Branch, Chapman, Dettbarn, Ebert, Garbers, Hardman, Oates, Sanders-Bush, Sastry, Sulser, Wilkinson

ASSOCIATE PROFESSORS Berman, Hande, Kuczenski, Landon, L. Limbird, Ray, Reed, Roberts, D. Robertson, Schmidt, Watterson, Wells, A. Wood, Woosley

VISITING ASSOCIATE PROFESSOR Satoh

RESEARCH ASSOCIATE PROFESSOR Sweetman

ASSISTANT PROFESSORS Barrett, Brash, Buxbaum, G. Fitzgerald, Jackson, Roden, Uetrecht, VanEldik, M. Wood

VISITING ASSISTANT PROFESSOR Shimomura

ADJUNCT ASSISTANT PROFESSORS Kramer, Leith

INSTRUCTORS D. Fitzgerald, Wiley

RESEARCH INSTRUCTORS Koshakji, Lukas

✶ THE Department of Pharmacology is responsible for the instruction of second-year students in the reactions of the human organism to chemical substances. Electives available to second-, third-, and fourth-year students include: pharmacology of the peripheral nervous system, psychopharmacology, endocrine pharmacology, and drug receptor interactions. A clerkship in clinical pharmacology is offered in the fourth year. Seminars, research programs, and special course work assignments are also available to fourth-year students as electives.

Required Course

501. Pharmacology. Lectures in which the reaction of the human organism to chemical substances is taken up in a systematic manner, and typical reactions demonstrated by animal experiments. Laboratory exercises in which the student has an opportunity to become familiar with pharmacological techniques. Six lectures a week and five hours of laboratory or conference work a week. SPRING. *Dr. Hardman and Staff.*

Physiology

CHAIRMAN OF THE DEPARTMENT Daryl K. Granner

EMERITUS PROFESSOR C.R. Park

PROFESSORS Cherrington, J. Corbin, Exton, Garbers, Granner, Kono, Meng, J. Park, Pilakis, Post, D. Regen, Soderling

ASSOCIATE PROFESSORS Brigham, Crofford, R. Johnson, Orth

ASSISTANT PROFESSORS Najji Abumrad, Beth, Blackmore, Burr, Chrisman, El-Maghrabi, S. Francis, Harrison, Khatra, Steiner

RESEARCH ASSISTANT PROFESSOR Venkataramu

INSTRUCTORS Nada Abumrad, Jett, Prpic, Schraw, Sheorain, Stevenson

RESEARCH INSTRUCTOR Carr

RESEARCH ASSOCIATES Beebe, Bocckino, Chu, Farooqui, Hashimoto, Hewgley, Jiang,, McGuinness, Morgan, Murray, Nyfeler, Schworer, Shibata, Ueda, Uhing, Varshney, Whitesell, Zhou

✶ THE Department of Physiology instructs first-year students in the essentials of physiological processes related to organs, tissues, and cells. Students may devise course work in any area of physiology, in conjunction with a sponsoring faculty member. Opportunities to participate in research activities are available to fourth-year students as electives.

Required Course

501. Physiology. This course consists of lectures, conferences, and laboratory work designed to cover the essentials in physiology for first-year medical students. It or its equivalent is also required of all graduate students majoring in physiology. SPRING. [7] *Dr. C. Park.*

Preventive Medicine

CHAIRMAN OF THE DEPARTMENT William Schaffner
 EMERITUS PROFESSOR R. W. Quinn
 PROFESSORS Lefkowitz, Schaffner
 ASSOCIATE PROFESSOR Fowinkle
 ASSOCIATE CLINICAL PROFESSOR Neser
 ASSISTANT PROFESSOR EMERITUS Williams
 ASSISTANT CLINICAL PROFESSORS Bistowish, Sanders, Turner
 CLINICAL INSTRUCTORS Bodner, Derryberry, Hutcheson

Biostatistics

DIRECTOR OF THE DIVISION William K. Vaughn
 PROFESSORS Federspiel, Vaughn
 ASSISTANT PROFESSORS Dupont, Ray

 THE Department of Preventive Medicine offers a second-year course in the fundamentals of epidemiology, medical statistics, and the basic principles of public health and preventive medicine. Electives available to students at various levels include: biometry; problems and experiences of aging; clinical trials and medical surveys; sampling methods; environmental/occupational health; and special projects in public health. A first-year field experience provides an introduction to comprehensive medical care. A preceptorship in primary health care; and clerkships in applied public health, sexually-transmitted diseases, and family and community medicine are also available to second-, third-, and fourth-year students as electives.

Required Course

501. Principles of Epidemiology, Biostatistics, and Preventive Medicine. A course of lectures and discussions providing second-year students with an introduction to preventive medicine, epidemiologic analysis, and biometric methods. Subjects considered include: communicable diseases, health hazards of the workplace, the most common causes of death, environmental health, the role of government in health care, and health care financing. Emphasizes clinical preventive medicine. Three hours weekly. SPRING. *Dr. Schaffner and Staff.*

Psychiatry

CHAIRMAN OF THE DEPARTMENT Michael H. Ebert
 EMERITUS PROFESSOR Hollender
 PROFESSORS Abernethy, Ban, Castelnuovo-Tedesco, Ebert, Ford, Mathew, Pate, Ray, Roback, Webb

CLINICAL PROFESSOR EMERITUS Billig
CLINICAL PROFESSOR Wells
ASSOCIATE PROFESSORS Crowder, Dozier, Guy, Nash, Rabin
ASSOCIATE CLINICAL PROFESSOR EMERITA Kirk
ASSOCIATE CLINICAL PROFESSORS Adams, Barton, C. Corbin, Crecraft, Fishbein, Kyger, McKee, Petrie, Reed, Smith, Stevens, Treadway
ASSISTANT PROFESSOR EMERITA L. Williams
ASSISTANT PROFESSORS Edwards, Gaskins, Jack, Kelly, Kourany, LaBarbera, Lewis, Logan, Manov, Martin, Nicassio, Prakash, Weinberg, Wilson
ASSISTANT CLINICAL PROFESSORS Abisellan, Adelson, Arnold, Asher, Barr, Begtrup, Binder, Brackin, Bruehl, M. L. Campbell, T. W. Campbell, Coopwood, Filley, Green, Griffin, Horton, Jamieson, Jordan, Kenner, King, Lawson, Lundin, McFerrin, McGehee, Morgan, Nyquist, Pate, Pieper, Reynolds, Rice, Schendel, Sharp, Snow, Stevens, Swenson, E. Vorbusch, M. A. Williams, Winston, Zimmerman
INSTRUCTOR Rappaport
ASSISTANTS Barrett, Longwood
CLINICAL INSTRUCTORS Parrott, Sampson, Sheridan, H. Vorbusch, Workman
LECTURER Sylte

Affiliated Faculty

DISTINGUISHED PROFESSOR Strupp

 THE Department of Psychiatry instructs second-year students in the diagnosis, etiology, and treatment of basic psychiatric disorders. The department also presents a series of lectures on human behavior and the practice of medicine to first-year students. In the third year, students participate in a clerkship studying various psychiatric problems in both inpatient and outpatient settings.

A number of elective courses offered at various levels include such topics as: determinants of human behavior; human sexuality; school health programs; health and illness, doctors and patients; behavior therapy in a medical setting; and children's problems in contemporary society. A number of clerkships, offered to fourth-year students as electives, provide intensive clinical experience in both inpatient and outpatient settings.

Required Courses

501. Psychiatry. This course acquaints the second-year student with the diagnosis, etiology, and treatment of the basic psychiatric disorders. Case presentations are used to demonstrate the major disorders discussed in the lecture series. *Dr. Crowder and Staff.*

503. Psychiatry Clerkship. A five-week block of time in which patients with various psychiatric problems are studied in inpatient and outpatient settings by third-year students. Patient care, ward rounds, conferences, lectures, and demonstrations of psychiatric, psychological, and social work practices. *Dr. Rabin and Staff.*

504. Human Behavior and the Practice of Medicine. First Year. This series of lectures and presentations provides a survey of the development and integration of the physical, psychological, and social determinants of human behavior. The achievement of health and emotional well-being through effective development and adaptation to environmental circumstances is emphasized in an attempt to present health and well-being as a state other than simply the absence of an identifiable disease. The course provides a framework for the consideration of psychosocial factors in the practice of medicine. FALL & SPRING. *Dr. Kourany and Staff.*

Radiology and Radiological Sciences

CHAIRMAN OF THE DEPARTMENT A. Everette James, Jr.
 PROFESSORS Allen, Heller, James, Kaye, Kirchner, Pendergrass, Roos
 ADJUNCT PROFESSORS Handmaker, Hegedus, Rollo
 CLINICAL PROFESSOR EMERTUS Ivie
 ASSOCIATE PROFESSORS Boehm, Erickson, Fleischer, Gibbs, Kessler, Malcolm, Mazer, Partain, Patton, R. Price, Shaff, Winfield
 ADJUNCT ASSOCIATE PROFESSOR Freedman
 ASSOCIATE CLINICAL PROFESSORS Beveridge, Coulam, Millis, Overfield, Payne
 ASSISTANT PROFESSORS Carroll, Chen, Diggs, M. Freeman, A. Johnson, J. Jones, Kaufman, Kronenberg, Kulkarni, Lamballe, Margolin, V. Martin, Nance, Padgug, Pickens, A.C. Price, Sandler, Thieme, Wattleworth, Witt
 ADJUNCT ASSISTANT PROFESSORS Bush, Pujol
 ASSISTANT CLINICAL PROFESSORS Addlestone, Balfour, Bolin, R. Francis, Geddie, Moyers, Stroup
 INSTRUCTOR Gillette
 CLINICAL INSTRUCTORS Arendale, Belden, Howerton, Lukens, Moulton, Seshul, Starnes, Stewart, Taber, Warner
 SENIOR ASSOCIATE Stephens
 ASSOCIATE Clanton
 ASSISTANT Holburn

 THE Department of Radiology and Radiological Sciences introduces the discipline of radiology to medical students during their first-year course in gross anatomy; a series of exhibits correlates radiologic anatomy with the corresponding anatomic dissection. The application of both ultrasound and computed axial tomography to the study of cross-sectional anatomy of the body is also introduced in the first year.

As part of the second-year course Methods in Clinical Science, department members conduct small group seminars correlating physical diagnostic signs with roentgen findings. In the third year students attend departmental presentations as a part of their clinical rotations and discuss the use of appropriate imaging modalities including computed axial tomography, nuclear medicine, magnetic resonance imaging, digital subtraction angiography, and ultrasound in diagnostic evaluation.

Fourth-year students have at their disposal a variety of audiovisual aids prepared for self-instruction and personally observe and participate in departmental procedures in a didactic lecture series. A clerkship in

diagnostic radiology is offered as a fourth-year elective. Other electives available to students at various levels include computer applications in medicine principles in the use of radioisotopes in biology and medicine; clinical nuclear medicine; physics in diagnostic and therapeutic radiology; mammalian radiobiology; and neuroradiology. Clerkships in therapeutic radiology are also available.

Required Courses

501. Introduction to Radiology. A series of lectures to introduce the second-year student to conventional radiographic methods in the study of various organ systems. Basic principles of imaging and interpretation are emphasized along with indications, contraindications, and risk of the examinations. 1 hour per week. SPRING.

502. Radiology. A series of lectures to acquaint the third-year student with the various imaging modalities of diagnostic radiology. As with 501, basic principles of imaging and interpretation are stressed along with indications, contraindications, and risks of the examinations. 1 hour per week. SPRING.

Section of Surgical Sciences

DIRECTOR OF THE SECTION John L. Sawyers

General Surgery

CHAIRMAN OF THE DEPARTMENT John L. Sawyers

EMERITUS PROFESSOR Scott

PROFESSORS Davies, Dean, Fletcher, Gobbel, Meng, Richie, Sawyers

CLINICAL PROFESSORS EMERITI Benz, Rosenfeld

CLINICAL PROFESSORS Byrd, Dale, Edwards, Herrington, Riddell

ASSOCIATE PROFESSORS Najj Abumrad, Adkins, P. Noel, Reynolds

ASSOCIATE CLINICAL PROFESSORS Graves, Harris, Jacobs, Lewis

ASSISTANT PROFESSORS Alcantarà, Bomar, Johnson, Meacham, Morris, Potts, Sharp, B. M. Smith

ASSISTANT CLINICAL PROFESSOR EMERITUS Gardner

ASSISTANT CLINICAL PROFESSORS Bernard, Crane, Dennison, Duncan, Elrod, Farringer, Gessler, Mulherin, O. Noel, Pennington, Pickens, Sadler, Shoulders, Waterhouse

INSTRUCTOR Niblack

RESEARCH INSTRUCTOR Lipman

CLINICAL INSTRUCTORS Allen, Ballinger, Bone, Classen, Crane, Davis, Fisher, Hammonds, Hardin, Ikard, Lester, McMurray, Miller, Minch, Nelson, Renfro, Robbins, Terry, Wright

Dentistry

INTERIM CHAIRMAN OF THE DEPARTMENT H. David Hall

PROFESSOR Hall

CLINICAL PROFESSOR Carney
ASSISTANT PROFESSORS Gibbs, Greenwood, Shuford, Tyson
ASSISTANT CLINICAL PROFESSOR EMERITUS F.H. Hall
ASSISTANT CLINICAL PROFESSORS Berkon, Crockett, DePierri, Hutcheson, Lineberger
CLINICAL INSTRUCTORS Adams, Harris, Parker, Taylor

Neurosurgery

CHAIRMAN OF THE DEPARTMENT George S. Allen
CLINICAL PROFESSOR EMERITUS Meacham
CLINICAL PROFESSOR Cobb
ASSOCIATE CLINICAL PROFESSOR Hester
ASSISTANT PROFESSOR Tolner
ASSISTANT CLINICAL PROFESSORS Bond, Howell, Scheibert
CLINICAL INSTRUCTORS V.A. Allen, V.E. Allen, Cushman, Hays, McPherson, Smith

Oral Surgery

CHAIRMAN OF THE DEPARTMENT H. David Hall
PROFESSOR Hall
CLINICAL PROFESSOR Banks
ASSOCIATE CLINICAL PROFESSORS Hill, Martin
ASSISTANT PROFESSOR Hupp
ASSISTANT CLINICAL PROFESSORS Nickerson, Roddy, Schmitt

Otolaryngology

CLINICAL PROFESSOR EMERITUS Kennon
CLINICAL PROFESSOR Glasscock
ASSOCIATE CLINICAL PROFESSOR Gowda
ASSISTANT CLINICAL PROFESSORS Alley, Bryan, Crook, Dixon, Downey, Harris, Hightower, Holzen, Jackson, Patterson
CLINICAL INSTRUCTORS Casparis, Cate, Davis, Moore, Owen, Witherspoon

Pediatric Surgery

INTERIM CHAIRMAN OF THE DEPARTMENT Wallace W. Neblett III
CLINICAL PROFESSOR Holcomb
ASSISTANT PROFESSOR Neblett

Plastic Surgery

CHAIRMAN OF THE DEPARTMENT John Brown Lynch
PROFESSOR Lynch
CLINICAL PROFESSOR Ricketson
ASSOCIATE CLINICAL PROFESSORS Bowers, Todd
ASSISTANT PROFESSORS Hagan, Nanney, Rees, Shack
ASSISTANT CLINICAL PROFESSORS Buckspan, Bueno, Fleming, MacMillan, Madden, Maxwell, Orcutt
CLINICAL INSTRUCTOR Patikas

Thoracic and Cardiac Surgery

CHAIRMAN OF THE DEPARTMENT Harvey W. Bender, Jr.
PROFESSORS Bender, Sawyers
CLINICAL PROFESSORS Edwards, Stoney
ASSOCIATE PROFESSOR Hammon
ASSOCIATE CLINICAL PROFESSORS Harris, Jacobs
ASSISTANT PROFESSOR Merrill
ASSISTANT CLINICAL PROFESSORS Alford, Brown, Burrus, Glassford, Petracek, Thomas

Urology

PROFESSOR AND CHAIRMAN W. Scott McDougal
ASSOCIATE PROFESSOR EMERITUS Shelley
ASSOCIATE PROFESSORS Kirchner, Stone, Teschan
ASSOCIATE CLINICAL PROFESSORS EMERITI Barksdale, Douglass, Haines
ASSOCIATE CLINICAL PROFESSOR Braren, Porch, Turner
ASSISTANT PROFESSOR Winfield
ASSISTANT CLINICAL PROFESSORS Carter, Crenshaw, Isenhour, McClellan, Nesbitt, Tudor
CLINICAL INSTRUCTORS Barnett, Brock, Eckstein, Edwards, Faber, Furman, Hagan, Morgan, Sewell, Trapp, Warner, Workman

 THE Section of Surgical Sciences is composed of the departments of: Surgery, Dentistry, Neurosurgery, Oral Surgery, Otolaryngology, Pediatric Surgery, Plastic Surgery, Thoracic and Cardiac Surgery, and Urology.

These departments contribute to the interdepartmental course in methods in clinical science. Third-year students participate in a clinical clerkship in which they are assigned to the surgical divisions of Vanderbilt Hospital and Veterans Administration Hospital. Third-year surgical clerks also participate in a series of clinical case presentations. Fourth-year students are required to have one month of senior clerkship in general surgery or another surgical specialty.

Electives offered to students at various levels include such courses as: human sexuality, and management of vascular surgical problems. Surgical clerkships are offered to fourth-year students as electives at affiliated hospitals.

Other elective clerkships available to fourth-year students include: neurological surgery, cardiovascular surgery, urology, pediatric surgery, clinical oncology, plastic surgery, renal transplantation, and oral surgery. A laboratory research elective and a urology clinic seminar are also available to fourth-year students.

Required Courses

501. Methods in Clinical Science. An interdepartmental course designed to acquaint the student with the techniques, methods, and basic principles necessary to take careful histories, perform thorough physical examinations, and to understand and utilize basic laboratory procedures employed in clinical medicine. Students are divided into small tutorial groups for intensive work with patients on the wards at Vanderbilt University Hospital, the Veterans Administration Hospital, and Nashville General Hospital. Similar tutorial groups are utilized in the laboratory where students learn methods for examining urine, blood, sputum, gastric contents, feces, and body fluids. An introduction to neurologic diagnostic methods is included in the course. Additional training is given in special problems which relate to examination of pediatric, surgical, and obstetrical patients. Radiological techniques are correlated with instructional sessions. Correlative sessions are interspersed with the above. In these sessions, methods by which the history, physical examination, and laboratory aids can be used to arrive at diagnosis and decisions regarding further study and treatment are conducted by interdepartmental groups. *Dr. Liddle, Dr. Pennington, and members of the Department of Medicine; Dr. Hartmann and members of the Department of Pathology. Dr. Karzon and members of the Department of Pediatrics; Dr. Sawyers and members of the Department of Surgery; Dr. Burnett and members of the Department of Obstetrics & Gynecology; members of the departments of Anatomy, Biochemistry, Pharmacology, and Radiology.*

502. Clinical Clerkship. For ten weeks each student in the third-year class is assigned to the surgical divisions of the Vanderbilt University Hospital or Veterans Hospital. Under the direction and supervision of the staff, the student takes histories, does physical examinations and assists the staff in the diagnostic evaluation and clinical management of assigned patients. Half of each student's period of clinical work is in general surgery, including oncology, vascular, and pediatric services. The other five weeks of the clinical assignment provide concentrated rotations to two of the following services: neurosurgery, urology, ophthalmology, plastic—head and neck—cardiac and thoracic surgery and anesthesiology. These rotations provide exposure to a variety of patients with problems in general surgery and in the special fields of surgery. Teaching rounds are held daily by members of the staff. Students go with their patients to the operating rooms where they are observers and assistants to the staff in surgery, the surgical specialties, and anesthesiology. An integral part of this clerkship is the weekly three-hour assignment in operative surgery conducted in the S.R. Light Laboratory for Surgical Research by the Department of Surgery.

503. Survey of Surgery. A series of clinical presentations and lectures is given which is designed to present a broad view of the clinical fields of surgery. Illustrative case presentations are made by third-year surgical clerks. These discussions stress the correlation between basic biologic structure and function, pathologic alterations, and clinical manifestations. One hour per week for four academic units. FALL & SPRING. *Staff.*



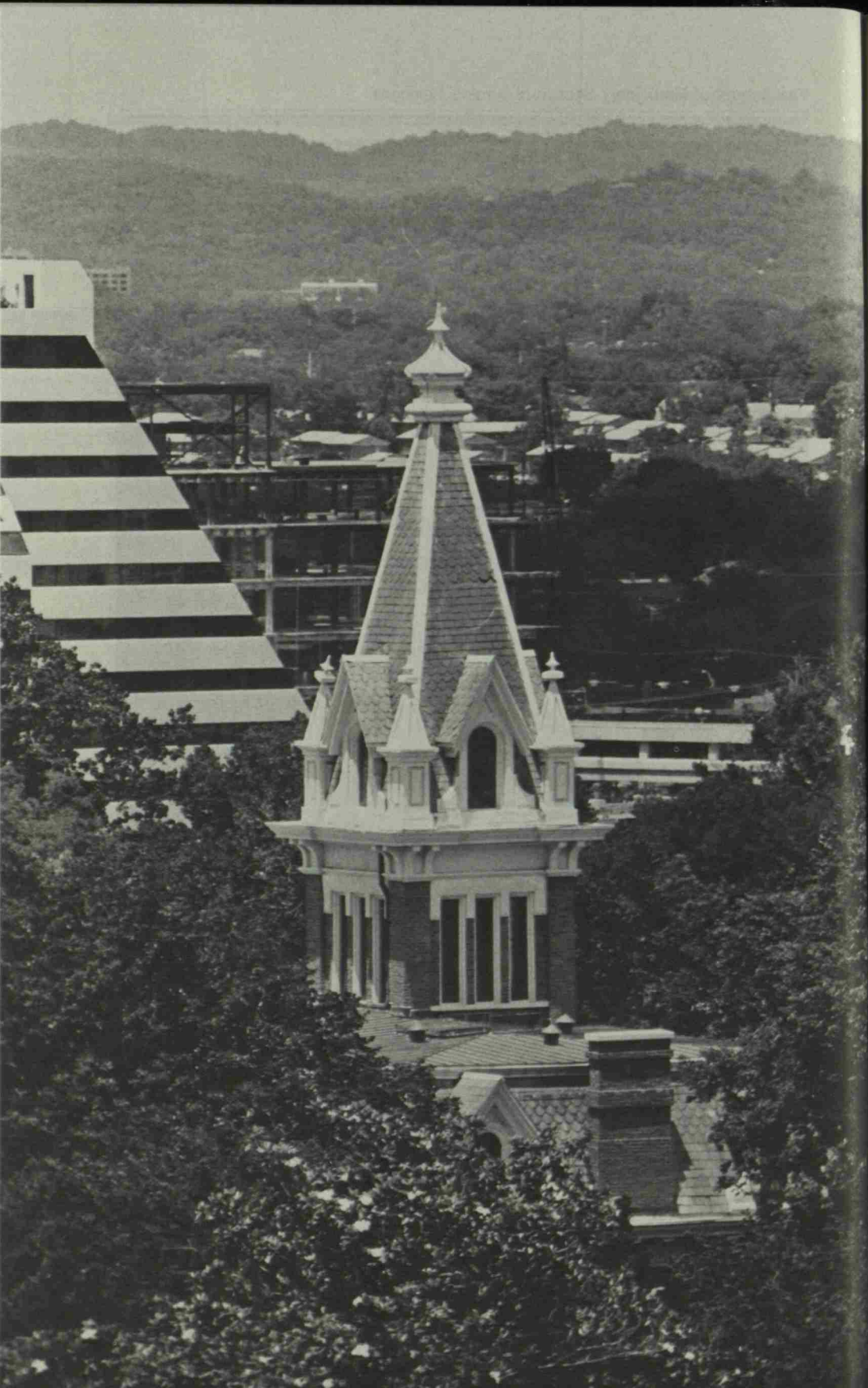

Faculty of the School of Medicine



- VIRGINIA D. ABERNETHY, Professor of Psychiatry (Anthropology); Senior Research Associate, Institute for Public Policy Studies
B.A. (Wellesley); A.M., Ph.D. (Harvard); M.B.A. (Vanderbilt)
- GEORGINA ABISELLAN, Assistant Clinical Professor of Psychiatry
B.S. (Institute of Manzanillo); M.D. (Havana)
- MARY L. ABRAM, Instructor in Pathology
A.B. (Hollins); M.D. (Virginia)
- NADA A. ABUMRAD, Instructor in Physiology
B.S. (Lebanese); M.S. (American University of Beirut); Ph.D. (State University of New York)
- NAJIB ABUMRAD, Associate Professor of Surgery, Paul W. Sanger Chair in Experimental Surgery; Associate Professor of Medicine; Assistant Professor of Physiology
M.D. (American University of Beirut)
- MAURICE M. ACREE, JR., Assistant Clinical Professor of Pathology
B.A. (Vanderbilt); M.D. (Tennessee)
- CRAWFORD W. ADAMS, Clinical Professor of Medicine
B.S. (Massachusetts); M.D. (Boston University)
- GEORGE A. ADAMS, JR., Clinical Instructor in Dentistry (Pedodontics)
D.D.S. (Indiana)
- ROBERT W. ADAMS, JR., Associate Clinical Professor of Psychiatry
M.D. (Vanderbilt)
- RONALD B. ADDLESTONE, Assistant Clinical Professor of Radiology and Radiological Sciences
B.S. (Charleston); M.D. (Emory)
- LORI M. ADELSON, Assistant Clinical Professor of Psychiatry
B.S. (Michigan); M.D. (Wayne State)
- R. BENTON ADKINS, JR., Associate Professor of Surgery; Associate Professor of Anatomy
B.S. (Austin Peay State); M.D. (Vanderbilt)
- CHRISTOPHER AHLSTROM, Assistant Professor of Audiology
B.A. (Bradley); Ph.D. (Vanderbilt)
- BARBARA G. ALBERT, Senior Associate in Pathology
B.S. (Tennessee Technological)
- ILDEFONSO A. ALCANTARA, Assistant Professor of Anesthesiology; Assistant Professor of Surgery
M.D. (Santo Tomas [Manila])
- DAVE A. ALEXANDER, JR., Clinical Instructor in Orthopaedics and Rehabilitation
B.A., M.D. (Vanderbilt)
- ROBERT H. ALFORD, Professor of Medicine
B.A., M.D. (Vanderbilt)
- WILLIAM C. ALFORD, JR., Assistant Clinical Professor of Thoracic and Cardiac Surgery
B.A., M.D. (Vanderbilt)
- GEORGE S. ALLEN, Professor of Neurosurgery; Chairman of the Department
B.A., M.D. (Wesleyan)
- JOSEPH H. ALLEN, JR., Professor of Radiology and Radiological Sciences
M.D. (Washington University)
- SUZANNE W. BROOKS ALLEN, Clinical Instructor in Speech (Language Pathology)
B.A., M.A. (Vanderbilt)
- TERRY ALLEN, Clinical Instructor in Surgery
B.A. (Swarthmore); M.D. (Virginia)
- VAUGHAN A. ALLEN, Clinical Instructor in Neurosurgery
B.S. (Springfield); M.D. (Temple)
- VERNE E. ALLEN, Clinical Instructor in Neurosurgery
B.S. (Springfield); M.D. (Temple)
- CLYDE V. ALLEY, JR., Assistant Clinical Professor of Otolaryngology
B.A. (Emory & Henry); M.D. (Vanderbilt)
- BENJAMIN J. ALPER, Associate Clinical Professor of Medicine
B.A., M.D. (Vanderbilt)
- WILLIAM A. ALTEMEIER III, Professor of Pediatrics; Instructor in Nursing, School of Nursing
B.A. (Cincinnati); M.D. (Vanderbilt)
- EDWARD E. ANDERSON, Clinical Instructor in Medicine
B.A., M.D. (Vanderbilt)
- EDWIN B. ANDERSON, JR., Clinical Instructor in Medicine
B.S. (Georgia Institute of Technology); M.D. (Vanderbilt)
- H. R. ANDERSON, Clinical Instructor in Medicine
M.D. (Tennessee)
- JAMES ERWIN ANDERSON, JR., Associate Clinical Professor of Medicine
B.A., M.D. (Vanderbilt)
- JAMES SUMPTER ANDERSON, JR., Assistant Clinical Professor of Anesthesiology
B.A., M.D. (Vanderbilt)
- JEAN R. ANDERSON, Instructor in Obstetrics and Gynecology
B.A. (David Lipscomb); M.D. (Vanderbilt)
- JOHN STEVENS ANDREWS, JR., Associate Professor of Ophthalmology and Director of Ophthalmic Laboratories
B.S., M.S. (New Hampshire); Ph.D. (North Carolina State)
- P.S.R. ANJANEYULU, Research Associate in Biochemistry
B.Sc., M.Sc. (Andhra); Ph.D. (Indian Institute)
- C. RICHARD ARENDALE, Clinical Instructor in Radiology and Radiological Sciences
B.A. (Vanderbilt); M.D. (Baylor)

- REX E. H. ARENDALL II, Clinical Instructor in Neurosurgery
B.A., M.D. (Vanderbilt)
- EDWARD S. ARNOLD, Assistant Clinical Professor of Psychiatry
B.A., M.D. (Vanderbilt)
- LARRY T. ARNOLD, Associate Clinical Professor of Obstetrics and Gynecology
M.D. (Tennessee)
- THOMAS G. ARNOLD, JR., Martha Washington Straus-Harry H. Straus Instructor in Biophysics in Medicine
B.S. (Carnegie Institute of Technology)
- KOHTARO ASAYAMA, Research Assistant Professor of Pediatrics
M.D. (Keio)
- MARIO ASCOLI, Assistant Professor of Medicine; Research Assistant Professor of Biochemistry
Ph.D. (Vanderbilt)
- HARVEY ASHER, Assistant Clinical Professor of Psychiatry
B.S. (Alabama); M.D. (Vanderbilt)
- KENNETH AULSEBROOK, Research Associate in Pharmacology
B.A. (Wabash); M.S., Ph.D. (Wisconsin)
- LUCILLE H. AULSEBROOK, Associate Professor of Anatomy in Nursing, School of Nursing; Assistant Professor of Anatomy
B.A., M.A. (Texas [Austin]); Ph.D. (Arkansas)
- GEORGE R. AVANT, Associate Professor of Medicine
B.S., M.D. (North Carolina)
- MARK S. AVERBUCH, Assistant Clinical Professor of Medicine
M.D. (Tulane)
- ALAN N. BAER, Instructor in Medicine
B.A., M.D. (Johns Hopkins)
- HARRY BAER, Clinical Instructor in Obstetrics and Gynecology
M.D. (Tennessee)
- T. DEE BAKER, Clinical Instructor in Medicine
B.S. (University of the South); M.D. (Tennessee)
- H. BRIAN BALFOUR, Assistant Clinical Professor of Radiology and Radiological Sciences
B.S. (Georgia Institute of Technology); M.D. (Medical College of Georgia)
- JEANNE F. BALLINGER, Clinical Instructor in Surgery
B.A. (Texas [Austin]); M.D. (Harvard)
- THOMAS A. BAN, Professor of Psychiatry
M.D. (Budapest)
- NEIL L. BARG, Assistant Professor of Medicine
B.S. (Muhlenberg); M.D. (Temple)
- EDWARD H. BARKSDALE, Associate Clinical Professor of Urology, Emeritus
M.D. (Washington University)
- DONALD R. BARNETT, Clinical Instructor in Obstetrics and Gynecology
A.B., M.D. (West Virginia)
- PAUL H. BARNETT, Assistant Clinical Professor of Medicine
B.A., M.D. (Vanderbilt)
- ROBERT B. BARNETT, Clinical Instructor in Urology
B.A., M.D. (Vanderbilt)
- RALPH I. BARR, Assistant Clinical Professor of Psychiatry
B.A., M.D. (Vanderbilt)
- BARBARA BARRETT, Assistant in Psychiatry; Instructor in Psychiatric—Mental Health Nursing, School of Nursing
B.S. (Boston College); M.S. (Maryland)
- ROBERT J. BARRETT, Associate Professor of Psychology, College of Arts and Science; Assistant Professor of Pharmacology
B.A. (Lycoming); M.A., Ph.D. (Southern Illinois)
- IBRAHIM BARSOUM, Research Assistant in Microbiology
B.Pharm. (Cairo); Ph.D. (George Washington)
- DAVID BARTON, Associate Clinical Professor of Psychiatry
B.S. (Alabama); M.D. (Tulane)
- ALLAN D. BASS, Professor of Pharmacology, Emeritus
B.S. (Simpson); M.S., M.D. (Vanderbilt)
- E. DALE BATCHELOR, Clinical Instructor in Ophthalmology
B.A. (Tennessee [Chattanooga]); M.D. (Vanderbilt)
- JAMES M. BATEMAN, Research Instructor in Medicine (Biomedical Engineering)
B.S. (Union University); M.S., Ph.D. (Vanderbilt)
- JACK M. BATSON, Clinical Instructor in Medicine
B.A., M.D. (Vanderbilt)
- RANDOLPH BATSON, Professor of Pediatrics, Emeritus
B.A., M.D. (Vanderbilt)
- JERE W. BAXTER, Assistant Professor of Pathology
A.B., M.D. (Tennessee)
- D. SCOTT BAYER, Clinical Professor of Obstetrics and Gynecology
B.A., M.D. (Vanderbilt)
- LUTHER A. BEAZLEY, Associate Clinical Professor of Pediatrics
B.S. (Chattanooga); M.D. (Vanderbilt)
- STEPHEN J. BEEBE, Research Associate in Physiology
B.S. (Ohio); Ph.D. (Medical College of Ohio)
- RICHARD A. BELDEN, Clinical Instructor in Radiology and Radiological Sciences
B.A. (Colgate); M.D. (Emory)
- HARVEY W. BENDER, JR., Professor of Surgery and Chairman of the Department of Thoracic and Cardiac Surgery; Chairman, Vanderbilt Professional Practice Program
M.D. (Baylor)
- ROBERT R. BENDT, Clinical Instructor in Obstetrics and Gynecology
B.A., M.D. (Vanderbilt)
- TAMAR BEN-PORAT, Professor of Microbiology
M.S. (Hebrew); Ph.D. (Illinois)
- EDMUND W. BENZ, Clinical Professor of Surgery, Emeritus
B.A., M.D. (Vanderbilt)
- ROY SHELTON BERKON, Assistant Clinical Professor of Dentistry (Orthodontics)

- B.A. (California [Los Angeles]); M.S. (Illinois); D.D.S. (Meharry);
- M. LAWRENCE BERMAN, Professor of Anesthesiology; Associate Professor of Pharmacology
B.S. (Connecticut); M.S., Ph.D. (University of Washington); M.D. (North Carolina)
- GORDON R. BERNARD, Assistant Professor of Medicine
B.S. (Southern Louisiana); M.D. (Louisiana State)
- STANLEY BERNARD, Assistant Clinical Professor of Surgery
B.A., M.D. (Vanderbilt)
- GEOFFREY BERRY, Associate Clinical Professor of Anesthesiology
M.B., Ch.B., Diploma (Leeds)
- PHILLIP D. BERTRAM, Assistant Clinical Professor of Medicine
B.S. (Tennessee Technological); M.D. (Tennessee)
- MICHAEL W. BERTZ, Assistant Clinical Professor of Anesthesiology
B.S. (Miami [Ohio]); D.D.S. (Ohio State)
- FRED H. BESS, Professor of Audiology and Director of the Division of Hearing and Speech Sciences
B.A. (Carthage); M.S. (Vanderbilt); Ph.D. (Michigan)
- ALBERT H. BETH, Assistant Professor of Physiology
B.S. (Murray State); Ph.D. (Vanderbilt)
- JOHN H. BEVERIDGE, Associate Clinical Professor of Radiology and Radiological Sciences
B.S., M.D. (Virginia)
- OTTO BILLIG, Clinical Professor of Psychiatry, Emeritus
B.A., M.D. (Vienna)
- F. TREMAINE BILLINGS, Clinical Professor of Medicine, Emeritus
B.A. (Princeton); M.Sc. (Oxford); M.D. (Johns Hopkins)
- JEFFREY L. BINDER, Assistant Clinical Professor of Psychiatry
B.A., M.A., Ph.D. (Michigan)
- ROBERT E. BIRD, Assistant Professor of Molecular Biology; Assistant Professor of Medicine
B.S., Ph.D. (Kansas State)
- RUSSELL T. BIRMINGHAM, Assistant Clinical Professor of Obstetrics and Gynecology
B.S. (Union University [Tennessee]); M.D. (Vanderbilt)
- EUGENE L. BISHOP, JR., Associate Clinical Professor of Pediatrics
B.A., M.D. (Vanderbilt)
- LINDSAY K. BISHOP, Clinical Instructor in Pediatrics
B.A., M.D. (Vanderbilt)
- MICHAEL R. BISHOP, Clinical Instructor in Obstetrics and Gynecology
B.S. (Purdue); Ph.D., M.D. (Vanderbilt)
- JOSEPH M. BISTOWISH, Assistant Clinical Professor of Preventive Medicine
B.S., M.D. (Tulane); M.P.H. (Johns Hopkins)
- PETER F. BLACKMORE, Assistant Professor of Physiology
B.Sc., Ph.D. (New South Wales)
- IAN A. BLAIR, Professor of Pharmacology; Professor of Chemistry
B.Sc., Ph.D. (London)
- CARLA BLOEDEL, Clinical Instructor in Pediatrics
A.B. (Harvard); M.D. (Vanderbilt)
- STEPHEN B. BOCKINO, Research Associate in Physiology
B.A., Ph.D. (Rutgers)
- STANLEY J. BODNER, Assistant Clinical Professor of Medicine; Clinical Instructor in Preventive Medicine
B.A. (Uppsala); M.D. (Buffalo); D.C.M.T. (London)
- FRANK H. BOEHM, Professor of Obstetrics and Gynecology; Associate Professor of Radiology and Radiological Sciences
B.A., M.D. (Vanderbilt)
- MARION G. BOLIN, Assistant Clinical Professor of Radiology and Radiological Sciences
B.S., M.D. (Georgia)
- ROBERT L. BOMAR, JR., Assistant Professor of Surgery
B.A., M.D. (Vanderbilt)
- JAMES D. BOMBOY, JR., Assistant Clinical Professor of Medicine
B.S. (Mississippi); M.D. (Vanderbilt)
- ARTHUR G. BOND III, Assistant Clinical Professor of Neurosurgery
B.S. (Austin Peay State); M.D. (Vanderbilt)
- JOHN B. BOND III, Assistant Clinical Professor of Ophthalmology
B.S. (Austin Peay State); M.D. (Vanderbilt)
- MAURICE C. BONDURANT, Assistant Professor of Medicine
B.A. (Murray State); Ph.D. (Vanderbilt)
- SIDNEY W. BONDURANT, Clinical Instructor in Obstetrics and Gynecology
B.S. (Mississippi State); M.D. (Vanderbilt)
- ROBERT C. BONE, Clinical Instructor in Surgery; Clinical Instructor in Pediatrics
B.A., M.D. (Vanderbilt)
- JAMES A. BOOKMAN, Clinical Instructor in Ophthalmology
M.D. (Tulane)
- PEGGY R. BORUM, Adjunct Assistant Professor of Biochemistry;
B.S. (Union University [Tennessee]); Ph.D. (Tennessee)
- ROBERT J. BOUCEK, JR., Associate Professor of Pediatrics; Assistant Professor of Biochemistry
B.S. (Notre Dame); M.S., M.D. (Tulane)
- GEORGE W. BOUNDS, JR., Clinical Professor of Ophthalmology
B.A. (Mississippi); M.D. (Vanderbilt)
- DAVID G. BOWERS, JR., Associate Clinical Professor of Plastic Surgery
B.S. (Texas A & M); M.D. (Baylor)
- WILLIAM J. BOYD, JR., Associate Clinical Professor of Pathology
B.A. (St. Ambrose); M.D. (Vanderbilt)

- HENRY B. BRACKIN, JR., Assistant Clinical Professor of Psychiatry
B.A., M.D. (Vanderbilt)
- CHARLES A. BRADLEY, Assistant Professor of Pathology
B.S., M.S., Ph.D. (Kentucky)
- HEARN G. BRADLEY, Assistant Clinical Professor of Pediatrics, Emeritus
B.S. (Peabody); M.D. (Vanderbilt)
- JAMES M. BRAKEFIELD, Clinical Instructor in Obstetrics and Gynecology
B.A. (Howard College); M.D. (Tulane)
- ROBERT A. BRANCH, Professor of Medicine; Professor of Pharmacology
M.B., Ch.B. (Bristol)
- H. VICTOR BRAREN, Associate Clinical Professor of Urology; Assistant Clinical Professor of Pediatrics
A.B. (Duke); M.D. (Tulane)
- ALAN R. BRASH, Assistant Professor of Pharmacology
B.A. (Cambridge); Ph.D. (Edinburgh)
- GENE W. BRATT, Assistant Clinical Professor of Audiology
B.A. (Calvin); M.A. (Michigan State); Ph.D. (Vanderbilt)
- PHILIP N. BREDESEN, Assistant in Medical Administration
A.B. (Harvard)
- JOHN BREINIG, Clinical Instructor in Medicine
B.E., M.D. (Vanderbilt)
- DEAN E. BRENNER, Assistant Professor of Medicine
A.B. (Pennsylvania); M.D. (Hahnemann Medical)
- PHILLIP L. BRESSMAN, Clinical Instructor in Obstetrics and Gynecology
B.S. (Oklahoma); M.D. (Vanderbilt)
- ROBERT C. BRIGGS, Assistant Professor of Pathology; Research Assistant Professor of Biochemistry
B.S., M.A. (Northern Michigan); Ph.D. (Vermont)
- KENNETH L. BRIGHAM, Professor of Medicine; Joe and Morris Werthan Professor of Investigative Medicine; Associate Professor of Biomedical Engineering; Associate Professor of Physiology; Director of the Specialized Center of Research in Pulmonary Edema
B.A. (David Lipscomb); M.D. (Vanderbilt)
- JOHN W. BROCK III, Clinical Instructor in Urology
B.A. (Vanderbilt); M.D. (Medical College of Georgia)
- ARTHUR LEROY BROOKS, Professor of Orthopedics and Rehabilitation (On leave fall semester)
B.S. (Austin Peay State); M.D. (Vanderbilt)
- HARRY P. BROQUIST, Professor of Biochemistry and Director of the Division of Nutrition
B.S. (Beloit); M.S., Ph.D. (Wisconsin)
- JOHN C. BROTHERS, Clinical Instructor in Orthopedics and Rehabilitation
B.S. (Tulane); M.D. (Vanderbilt)
- DOUGLAS H. BROWN, Assistant Professor of Obstetrics and Gynecology
B.S. (Birmingham-Southern); M.D. (Alabama)
- JAMES E. BROWN, Instructor in Obstetrics and Gynecology
B.S. (Knoxville); M.D. (Meharry)
- JAMES S. BROWN, Associate Clinical Professor of Pediatrics
B.A. (Mississippi); M.S., M.D. (Tennessee, [Memphis])
- PHILLIP P. BROWN, Assistant Clinical Professor of Thoracic and Cardiac Surgery
B.S., M.D. (Oklahoma)
- HARRY G. BROWNE, Assistant Clinical Professor of Pathology
B.A. (Yale); M.D. (Cornell University)
- RICHARD G. BRUEHL, Assistant Professor of Pastoral Theology and Counseling; Assistant Clinical Professor of Psychiatry (Human Behavior)
B.A. (DePauw); B.D. (Garrett Theological Seminary); Ph.D. (Northwestern)
- JOHN BRUNO, Clinical Instructor in Orthopaedics and Rehabilitation
B.A., M.S., M.D. (Vanderbilt)
- J. THOMAS BRYAN, Assistant Clinical Professor of Otolaryngology
B.A. (Maryville); M.D. (Vanderbilt)
- DEBORAH M. BRYANT, Clinical Instructor in Pediatrics
B.A. (Wellesley); M.D. (Vanderbilt)
- GARY KEITH BRYSON, Clinical Instructor in Obstetrics and Gynecology
B.A. (Appalachian State); M.D. (Wake Forest)
- RICHARD D. BUCHANAN, Associate Clinical Professor of Pathology
B.A., M.D. (Vanderbilt)
- ROBERT N. BUCHANAN, Clinical Professor of Dermatology, Emeritus
B.A., M.D. (Vanderbilt)
- GLENN S. BUCKSPAN, Assistant Clinical Professor of Plastic Surgery
B.A. (Texas [Austin]); M.D. (Texas [Galveston])
- REUBEN A. BUENO, Assistant Clinical Professor of Plastic Surgery
M.D. (Santo Tomas)
- HARRY BUGEL, Assistant Professor of Orthopaedics and Rehabilitation
B.A., M.S., M.D. (Indiana)
- THOMAS G. BURISH, Associate Professor of Psychology, College of Arts and Science; Assistant Professor of Medicine
B.A. (Notre Dame); M.A., Ph.D. (Kansas)
- M. TERRY BURKHALTER, Clinical Instructor in Ophthalmology
B.A. (Vanderbilt); M.D. (Tennessee)
- JAMES E. BURNES, Clinical Instructor in Ophthalmology
B.S. (Emory); M.D. (Georgia)
- LONNIE S. BURNETT, Professor of Obstetrics and Gynecology and Chairman of the Department
B.A., M.D. (Texas)
- IAN M. BURR, Professor of Pediatrics; Assistant Professor of Physiology
M.B., B.S. (Melbourne); M.D. (Monash)
- GEORGE BURRUS, Assistant Clinical Professor of Thoracic and Cardiac Surgery

- B.A., M.D. (Vanderbilt)
 ROGER B. BURRUS, Associate Clinical Professor of Obstetrics and Gynecology
 B.A., M.D. (Vanderbilt)
 ALVIN M. BURT III, Professor of Anatomy
 B.A. (Amherst); Ph.D. (Kansas)
 MILTON T. BUSH, Professor of Pharmacology, Emeritus (Died 19 May 1984)
 B.Chem., Ph.D. (Cornell University)
 R. MITCHELL BUSH, Adjunct Assistant Professor of Radiology and Radiological Sciences
 B.S., D.V.M. (California [Davis])
 DANIEL M. BUXBAUM, Assistant Professor of Pharmacology; Assistant Dean; Division of Educational Operations
 B.A. (Rutgers); Ph.D. (Emory)
 CHARLES BYERLY, Assistant Clinical Professor of Pathology
 D.V.M. (Kansas State); M.S. (Illinois)
 BENJAMIN F. BYRD, JR., Clinical Professor of Surgery
 B.A., M.D. (Vanderbilt)
- GUILLERMO CADENA, Clinical Instructor in Obstetrics and Gynecology
 B.S. (Camilo Torres [Colombia]); M.D. (National University of Colombia [Bogota])
 BENJAMIN H. CALDWELL, JR., Assistant Clinical Professor of Obstetrics and Gynecology
 B.A., M.D. (Vanderbilt)
 THOMAS B. CALDWELL, Assistant Clinical Professor of Anesthesiology
 A.B. (Harvard); M.D. (Yale)
 ALFRED S. CALLAHAN, Assistant Clinical Professor of Neurology
 S.B. (Massachusetts Institute of Technology); M.D. (Vanderbilt)
 MICHAEL L. CAMPBELL, Assistant Clinical Professor of Psychiatry (Clinical Psychology)
 B.S., M.S. (Oklahoma State); Ph.D. (Kentucky)
 PRESTON W. CAMPBELL, Instructor in Pediatrics
 B.A. (Georgia Institute of Technology); M.D. (Virginia)
 ROBERT M. CAMPBELL, Assistant Professor of Pediatrics
 B.A. (North Carolina); M.D. (Emory)
 THOMAS W. CAMPBELL, Assistant Clinical Professor of Psychiatry
 B.A., M.D. (Vanderbilt)
 W. BARTON CAMPBELL, Clinical Professor of Medicine
 B.A. (Carleton); M.D. (Rochester)
 DANIEL D. CANALE, JR., Assistant Clinical Professor of Pathology
 B.A. (Notre Dame); M.D. (Vanderbilt)
 CHARLES G. CANNON, JR., Assistant Clinical Professor of Anesthesiology
 B.S. (Furman); M.D. (South Carolina)
 RICHARD O. CANNON, Director of Vanderbilt University Hospital, Emeritus
 B.S. (Western Kentucky); M.D. (Vanderbilt)
 WILLIAM J. CARD, Assistant Clinical Professor of Medicine
 B.S. (Carson-Newman); M.D. (Vanderbilt)
 E. THOMAS CARNEY, Clinical Professor of Dentistry
 D.D.S. (Tennessee)
 SAM W. CARNEY, JR., Assistant Clinical Professor of Pediatrics
 B.A., M.D. (Vanderbilt)
 GEORGE K. CARPENTER, JR., Clinical Instructor in Orthopaedics and Rehabilitation
 B.A. (Vanderbilt); M.D. (Tennessee)
 GRAHAM F. CARPENTER, Associate Professor of Biochemistry; Associate Professor of Medicine (Dermatology)
 B.S., M.S. (Rhode Island); Ph.D. (Tennessee)
 R. KEITH CARR, Research Instructor in Physiology
 B.S., M.S. (Tennessee Technological); Ph.D. (Tennessee [Knoxville])
 FRANK E. CARROLL, JR., Assistant Professor of Radiology and Radiological Sciences
 OSCAR CARTER, Assistant Clinical Professor of Urology
 B.S. (Wake Forest); M.D. (Vanderbilt)
 PETER S. CARTWRIGHT, Assistant Professor of Obstetrics and Gynecology
 B.S., M.D. (Michigan)
 VIVIEN A. CASAGRANDE, Associate Professor of Anatomy; Associate Professor of Psychology, College of Arts and Science
 B.A. (Colorado); Ph.D. (Duke)
 ANTHONY DRAKE CASPARIS, Clinical Instructor in Otolaryngology
 M.D. (Tennessee)
 NORMAN M. CASSELL, Assistant Clinical Professor of Pediatrics
 B.S. (Chattanooga); M.D. (Vanderbilt)
 PIETRO CASTELNUOVO-TEDESCO, James G. Blakemore Professor of Psychiatry
 B.A. (California [Los Angeles]); M.A. (California [Berkeley]); M.D. (Boston University)
 RONALD C. CATE, Clinical Instructor in Otolaryngology
 B.S. (Memphis State); M.D. (Tennessee)
 JOHN S. CAVE, Assistant Clinical Professor of Pathology
 B.S., D.V.M. (Illinois)
 DAVID A. CHADWICK, Clinical Professor of Anesthesiology
 M.B., Ch.B. (Manchester)
 JILL F. CHAMBERS, Clinical Instructor in Obstetrics and Gynecology
 B.S. (Vanderbilt); M.D. (Alabama)
 WILLIAM H. CHAMBERS, Research Associate in Medicine
 B.S., M.S., Ph.D. (Auburn)
 MABEL M. CHAN, Adjunct Associate Professor of Biochemistry (Nutrition)
 B.S. (Wisconsin); Ph.D. (California [Davis])
 PONG M. CHANG, Assistant Clinical Professor of Anesthesiology
 M.D. (Yonsei [Seoul])
 JOHN E. CHAPMAN, Professor of Pharmacology; Professor of Medical Administration and Chairman of the Division; Dean of the School of Medicine

- B.S.Ed., B.S. (Southwest Missouri State); M.D. (Kansas)
- ERIC MARTIN CHAZEN, Clinical Professor of Pediatrics
B.A. (Vanderbilt); M.D. (Tennessee)
- ABRAHAM PACHA CHEIJ, Assistant Clinical Professor of Ophthalmology
M.D. (Santo Domingo)
- DAWSON T. S. CHEN, Assistant Professor of Radiology and Radiological Sciences
B.S. (Cheng Kung [Taiwan]); M.S. (National Tsing Hua); Ph.D. (Texas [Austin])
- ALAN D. CHERRINGTON, Professor of Physiology; Assistant Professor of Medicine
B.Sc. (New Brunswick); M.Sc., Ph.D. (Toronto)
- EDWARD CHIASSON, Instructor in Surgery
B.S. (Southwestern Louisiana); M.D. (Louisiana State)
- TED D. CHRISMAN, Assistant Professor of Physiology
B.S. (Memphis State); Ph.D. (Vanderbilt)
- AMOS CHRISTIE, Professor of Pediatrics, Emeritus
B.S. (University of Washington); M.D. (California)
- MICHAEL J. CHRISTIE, Assistant Professor of Orthopaedics and Rehabilitation
B.A. (Depauw); M.P.H. (Johns Hopkins); M.D. (Loyola)
- DAVID TAI WAI CHU, Research Associate in Physiology
B.Sc. (Manitoba); M.Sc. (Nevada, Las Vegas); Ph.D. (Vanderbilt)
- FRANK CHYTIL, Professor of Biochemistry; Assistant Professor of Medicine
R.T.Dr. (School of Chemical Technology [Prague]); C.Sc. (Czechoslovakia Academy of Sciences)
- JEFFREY A. CLANTON, Associate in Radiology and Radiological Sciences
B.S. (Samford); M.S. (Southern California)
- BERTHA SMITH CLARK, Assistant Professor of Speech (Language Pathology)
B.S. (Tennessee State); M.A. (Peabody); Ph.D. (Vanderbilt)
- DOUGLAS A. CLARK, Instructor in Medicine
B.S. (Michigan State); M.D. (Vanderbilt)
- WILLIAM M. CLARK, Clinical Professor of Neurology
B.A., M.D. (Vanderbilt)
- KENNETH L. CLASSEN, Clinical Instructor in Surgery
B.S., M.D. (Oklahoma)
- MARY ELLEN CLINTON, Assistant Professor of Neurology
B.S. (Loyola University of Los Angeles); M.D. (Southern California)
- CULLY A. COBB, JR., Clinical Professor of Neurosurgery
B.S. (George Washington); M.D. (Harvard)
- ALAN G. COHEN, Clinical Instructor in Medicine
B.S. (Washington and Lee); M.D. (Johns Hopkins)
- STANLEY COHEN, American Cancer Society Research Professor of Biochemistry
B.A. (City University of New York [Brooklyn]); M.A. (Oberlin) Ph.D. (Michigan)
- WESLEY L. COKER, Clinical Instructor in Orthopaedics and Rehabilitation
A.B. (Duke); M.D. (Virginia)
- DANIEL G. COLLEY, Professor of Microbiology
B.A. (Centre); Ph.D. (Tulane)
- JERRY C. COLLINS, Research Assistant Professor of Medicine (Biomedical Engineering)
B.E. (Vanderbilt); M.S.E.E. (Purdue); Ph.D. (Duke)
- ROBERT D. COLLINS, Professor of Pathology
B.A., M.D. (Vanderbilt)
- SIDNEY P. COLOWICK, Professor of Microbiology, Emeritus
B.S., M.S., Ph.D. (Washington University)
- JOHN G. CONIGLIO, Professor of Biochemistry
B.S. (Furman); Ph.D. (Vanderbilt)
- ROBERT J. COOK, Research Instructor in Biochemistry
B.Sc., Ph.D. (Southampton)
- ROBERT SETH COOPER, Assistant Clinical Professor of Medicine
B.S., M.D. (Louisiana State)
- WILLIAM E. COOPWOOD, Assistant Clinical Professor of Psychiatry
B.A. (Andrews); M.D. (Loma Linda)
- CHARLES CORBIN, JR., Associate Clinical Professor of Psychiatry
B.S. (Wisconsin); M.D. (Tennessee)
- J. D. CORBIN, Professor of Physiology; Investigator, Howard Hughes Medical Institute
B.S. (Tennessee Technological); Ph.D. (Vanderbilt)
- PAUL CORRIGAN, JR., Instructor in Medical Administration; Associate Hospital Administrator, Medical Services
B.S. (Nebraska); M.H.A. (Baylor)
- JACKSON DANIEL COTHREN, Clinical Instructor in Obstetrics and Gynecology
M.D. (Tennessee)
- ROBERT B. COTTON, Associate Professor of Pediatrics
B.A., M.D. (Virginia 1961)
- ORRIE A. COUCH, JR., Assistant Clinical Professor of Medicine
B.A., M.D. (Vanderbilt)
- VINCENT ROBERT COUDEN, Clinical Instructor in Orthopaedics and Rehabilitation
B.A. (Hanover); M.D. (Indiana)
- CRAIG M. COULAM, Associate Clinical Professor of Radiology and Radiological Sciences
B.S., Ph.D. (Utah); M.D. (Duke)
- JOHN B. COUSAR, JR., Assistant Professor of Pathology
B.S. (Davidson); M.D. (Virginia)
- RICHARD A. COUTO, Assistant Professor of Medical Administration; Director of the Center for Health Services, Medical Center; Lecturer in Political Science, College of Arts and Science
B.A. (Marist); M.A. (Boston); Ph.D. (Kentucky)
- FREDERIC E. COWDEN, Assistant Clinical Professor of Medicine
B.A., M.D. (Vanderbilt)
- WINFRED L. COX, Instructor in Medical Administra-

- tion; Assistant Dean for Resources and Administration
 B.S. (Tennessee [Chattanooga]); M.B.A. (Tennessee State)
- LISA T. CRAFT, Clinical Instructor in Pediatrics
 B.A. (Texas Tech); M.D. (Texas Southwestern)
- GEORGE B. CRAFTON, Assistant Clinical Professor of Obstetrics and Gynecology
 B.S. (Kentucky); M.D. (Louisville)
- J. MICHAEL CRANE, Clinical Instructor in Surgery
 B.A. (Vanderbilt); M.D. (Tulane)
- PAUL S. CRANE, Assistant Clinical Professor of Surgery
 B.S. (Davidson); M.D. (Johns Hopkins); D.Sc. (hon. Davidson)
- H. JAMES CRECRAFT, Associate Clinical Professor of Psychiatry
 B.A. (Taylor); M.D. (Maryland)
- WILLIAM B. CRENSHAW, Assistant Clinical Professor of Urology
 B.A., M.D. (Virginia)
- GEORGE T. CRITZ, Clinical Instructor in Pediatrics
 B.S. (Miami); M.D. (Western Reserve)
- HERBERT ALLEN CROCKETT, Assistant Clinical Professor of Dentistry
 D.D.S. (Tennessee)
- OSCAR B. CROFFORD, JR., Professor of Medicine; Addison Scoville Professor of Diabetes and Metabolism; Head of the Division of Diabetes and Metabolism; Associate Professor of Physiology; Director of the Diabetes Research and Training Center
 B.A., M.D. (Vanderbilt)
- ANGUS M. G. CROOK, Associate Clinical Professor of Obstetrics and Gynecology
 B.A. (University of the South); M.D. (Virginia)
- JERRALL P. CROOK, Assistant Clinical Professor of Otolaryngology
 B.S., M.D. (Tennessee)
- MILES K. CROWDER, Associate Professor of Psychiatry
 B.A., M.D. (Emory)
- ROBERT H. CRUMBY, Adjunct Assistant Professor of Medical Administration (Medical Ethics)
 B.A. (Southwestern, Memphis); M.Div. (Union Theological); M.Th. (Louisville Presbyterian); D.Min. (Vanderbilt)
- LEON W. CUNNINGHAM, Professor of Biochemistry and Chairman of the Department
 B.S. (Auburn); M.S., Ph.D. (Illinois)
- SHANNON S. CURTIS, Clinical Instructor in Orthopaedics and Rehabilitation
 B.A. (Southwestern at Memphis); M.D. (Tennessee)
- MARIO P. CURZI, Instructor in Medicine
 B.S. (California, Berkeley); M.D. (Vanderbilt)
- ARTHUR CUSHMAN, Clinical Instructor in Neurosurgery
 B.A. (LaSierra); M.D. (Loma Linda)
- W. ANDREW DALE, Clinical Professor of Surgery
 B.A. (Davidson); M.D. (Vanderbilt)
- JAMES F. DANIELL, Associate Clinical Professor of Obstetrics and Gynecology
 B.S. (David Lipscomb); M.D. (Tennessee)
- GHAZI A. DANNAN, Research Associate in Biochemistry
 B.S. (American University of Beirut); M.S., Ph.D. (Michigan State)
- BENJAMIN J. DANZO, Associate Professor of Obstetrics and Gynecology; Research Associate Professor of Biochemistry
 B.A. (Steubenville); M.S. (Arkansas); Ph.D. (Michigan)
- ANH H. DAO, Assistant Professor of Pathology
 B.A. (Nguyen Trai College); M.D. (Saigon); M.S. (Vermont)
- WILLIAM J. DARBY, Professor of Biochemistry (Nutrition), Emeritus; Honorary Curator for Special Collections-Nutrition, Medical Center Library
 B.S., M.D. (Arkansas); M.S., Ph.D. (Michigan); Sc.D. (hon., Michigan)
- G. RODMAN DAVENPORT, Associate Professor of Anatomy
 B.S., M.S. (New Hampshire); Ph.D. (Wisconsin)
- HUGH A. DAVIES, Assistant Professor of Pathology
 B.E., M.S., Ph.D. (Vanderbilt)
- JACK DAVIES, Professor of Anatomy; Professor of Surgery
 B.Sc. (Leeds); M.D. (Iowa); M.B., Ch.B. (Leeds); M.A. (Cambridge); M.D. (Leeds)
- BEN WELDON DAVIS, Assistant Professor of Pathology
 B.A. (Vanderbilt); M.D. (Arkansas)
- CARLA M. DAVIS, Clinical Instructor in Pathology
 B.S. (Illinois); M.D. (Vanderbilt)
- ELLEN J. DAVIS, Instructor in Speech (Language Pathology)
 B.S., M.A. (Northwestern)
- J. LUCIAN DAVIS, Clinical Instructor in Surgery
 B.A., M.D. (Vanderbilt)
- RICHARD JOHN DAVIS, Clinical Instructor in Obstetrics and Gynecology
 B.S. (San Diego); M.D. (Vanderbilt)
- THOMAS J. DAVIS, Assistant Clinical Professor of Medicine
 B.A. (Princeton); M.D. (Pennsylvania)
- WILLIAM G. DAVIS, Clinical Instructor in Otolaryngology
 B.A. (Vanderbilt); M.D. (Tennessee)
- BARUM K. DE, Research Associate in Biochemistry
 B.S., M.S. (Calcutta); Ph.D. (Maryland)
- RICHARD H. DEAN, Professor of Surgery
 B.A. (Virginia Military Institute); M.D. (Virginia)
- C. ROWAN DeBOLD, Assistant Professor of Medicine
 B.A. (Colgate); M.D., Ph.D. (State University of New York)
- G. STEPHEN DeCHERNEY, Instructor in Medicine
 B.A. (Columbia); M.D. (Temple)
- THOMAS C. DELVAUX, JR., Associate Clinical Professor of Pathology
 B.A., M.D. (Vanderbilt)
- JEANETTE M. DeMARCHI, Research Associate Professor of Microbiology
 B.S., M.A., Ph.D. (State University of New York [Buffalo])

- HAROLD C. DENNISON, JR., Assistant Clinical Professor of Surgery
B.A. (Vanderbilt); M.D. (Tennessee)
- FRANK H. DePIERRI, JR., Assistant Clinical Professor of Dentistry
B.A. (Vanderbilt); D.M.D. (Louisville)
- JOHN S. DERRYBERRY, Clinical Instructor in Preventive Medicine
B.A., M.D. (Vanderbilt)
- ROGER M. DES PREZ, Professor of Medicine
B.A. (Dartmouth); M.D. (Columbia)
- EMMANUEL N. DESSYPRIS, Assistant Professor of Medicine
M.D. (Athens [Greece])
- LARRY E. DETERS, Instructor in Medical Administration
B.S., M.S. (Cincinnati); M.H.A. (Xavier)
- WOLF-DIETRICH DETTBARN, Professor of Pharmacology
M.D. (Goettingen)
- JOSEPH DIGGS, Assistant Professor of Radiology and Radiological Sciences
B.S. (Cuttington University [Liberia]); M.D. (Geneva)
- SAMUEL J. DiMARI, Research Associate in Pathology
B.S., M.S. (Creighton); Ph.D. (California [Berkeley])
- MAKBIB DIRO, Assistant Clinical Professor of Obstetrics and Gynecology
M.D. (Zagreb)
- HAMILTON S. DIXON, Assistant Clinical Professor of Otolaryngology
A.B. (Syracuse); M.D. (State University of New York Upstate Medical Center)
- JOHN H. DIXON, JR. Assistant Clinical Professor of Medicine
B.S. (Duke); M.D. (Vanderbilt)
- WILLIAM M. DOAK, Clinical Professor of Pediatrics
M.D. (Tennessee)
- ROBERT T. DODD, Clinical Instructor in Obstetrics and Gynecology
B.S., M.D. (Tennessee)
- WILLIAM D. DONALD, Associate Professor of Pediatrics
B.A. (Erskine); M.D. (Vanderbilt)
- HENRY L. DOUGLASS, Associate Professor of Clinical Urology, Emeritus
M.D. (Vanderbilt)
- PAUL M. DOUTHITT, Clinical Instructor in Pediatrics
B.A. (Colorado [Boulder]); M.D. (Colorado [Denver])
- WILLIAM L. DOWNEY, Assistant Clinical Professor of Otolaryngology
B.A., M.D. (Vanderbilt)
- DEBORAH R.G. DOYLE, Clinical Instructor in Medicine
B.S. (Washington State); M.D. (Chicago)
- MARK DOYNE, Clinical Instructor in Orthopaedics and Rehabilitation
B.A. (Vanderbilt); M.D. (Tennessee)
- J. EMMETT DOZIER, JR. Associate Professor of Psychiatry and Director of the Division of Child Psychiatry; Associate Professor of Psychology, College of Arts and Science
B.A., M.D. (Vanderbilt)
- L. ROWE DRIVER, Assistant Clinical Professor of Ophthalmology
B.S., M.D. (Emory)
- RAY L. DUBUISSON, Assistant Clinical Professor of Pediatrics
B.S. (Mississippi State); M.D. (Vanderbilt)
- B. STEPHENS DUDLEY, Assistant Professor of Obstetrics and Gynecology
B.A., M.D. (Vanderbilt)
- DAVID M. DUHL, Research Instructor in Biochemistry
B.S. (Muhlenberg); M.S., Ph.D. (Hahnemann)
- SCHERER S. DUKE, Research Instructor in Medicine
B.S. (William and Mary); Ph.D. (Medical College of Virginia)
- GARY W. DUNCAN, Associate Clinical Professor of Neurology
B.A., M.D. (Vanderbilt)
- GEORGE E. DUNCAN, Assistant Clinical Professor of Surgery
B.S. (Kentucky); M.D. (Vanderbilt)
- MARY CATHERINE DUNDON, Clinical Instructor in Pediatrics
B.S. (William and Mary); M.D. (Vanderbilt)
- G. DEWEY DUNN, Associate Professor of Medicine
B.A. (Louisiana College); M.D. (Louisiana State)
- WILLIAM D. DUPONT, Assistant Professor of Biostatistics
B.Sc, M.Sc. (McGill); Ph.D. (Johns Hopkins)
- EASSA H. M. EASSA, Associate Clinical Professor of Radiology and Radiological Sciences
M.D., D.M.R.E. (Cairo); Ph.D. (Rochester)
- MICHAEL H. EBERT, Professor of Psychiatry and Chairman of the Department; Professor of Pharmacology
B.A. (Williams); M.D. (Western Reserve)
- DEBRA S. ECHT, Assistant Professor of Medicine
B.S.E. (Purdue); M.D. (Case Western Reserve)
- CHARLES W. ECKSTEIN, Clinical Instructor in Urology
B.A. (Iowa); M.D. (Vanderbilt)
- JOE MICHAEL EDWARDS, Clinical Instructor in Obstetrics and Gynecology
B.A. (Hendrix); M.D. (Arkansas)
- KATHRYN M. EDWARDS, Assistant Professor of Pediatrics
B.S., M.D. (Iowa)
- PALMER EDWARDS, Assistant Professor of Psychiatry
B.A. (N. Carolina, Chapel Hill); M.D. (Bowman Gray)
- ROBERT H. EDWARDS, Clinical Instructor in Urology
B.S. (Western Kentucky); M.D. (Vanderbilt)
- WILLIAM H. EDWARDS, Clinical Professor of Surgery; Clinical Professor of Thoracic and Cardiac Surgery
B.A., M.D. (Vanderbilt)

- ROY O. ELAM III, Clinical Instructor in Medicine
B.A. (University of the South); M.D. (Tennessee)
- JAMES H. ELLIOTT, George Weeks Hale Professor
of Ophthalmology and Chairman of the Department
B.A. (Phillips); M.D. (Oklahoma)
- DARREL L. ELLIS, Instructor in Medicine (Dermatology)
B.S. (Kansas State); M.D. (Kansas)
- JAMES WOOD ELLIS, Assistant Clinical Professor
of Obstetrics and Gynecology
B.A., M.D. (Vanderbilt)
- RAAFAT EL-MAGHRABI, Assistant Professor of
Physiology
B.Sc. (Cairo); Ph.D. (Wake Forest)
- PARKER ELROD, Assistant Clinical Professor of
Surgery
B.A., M.D. (Vanderbilt)
- MELVIN L. ELSON, Clinical Instructor in Medicine
B.A. (Tennessee); M.D. (Duke)
- CAROLINE A. ENNS, Research Instructor in Biochemistry
B.A. (California [San Diego]); Ph.D. (Oregon)
- STEPHEN S. ENTMAN, Assistant Professor of
Obstetrics and Gynecology
A.B. (Harvard); M.D. (Duke)
- JON J. ERICKSON, Associate Professor of Radiology
and Radiological Sciences
B.S. (Saint John's University [Minnesota]); M.S.,
Ph.D. (Vanderbilt)
- YILMAZ ERYASA, Associate Clinical Professor of
Anesthesiology
B.S., M.D. (Istanbul)
- IRWIN B. ESKIND, Clinical Instructor in Medicine
B.A., M.D. (Vanderbilt)
- STEVEN J. ESKIND, Clinical Instructor in Surgery
A.B. (Washington); M.D. (Tulane)
- WILLIAM EWERS, Associate Clinical Professor of
Medicine
B.A., M.D. (Vanderbilt)
- JOHN H. EXTON, Professor of Physiology; Investigator,
Howard Hughes Medical Institute
B. Med. Sc., M.B., Ch.B. (New Zealand); Ph.D. (Otago)
- DON L. EYLER, Assistant Clinical Professor of
Orthopaedics and Rehabilitation
B.S. Pharm., M.D. (Ohio State)
- ROY C. EZELL, Assistant Clinical Professor of
Ophthalmology
B.A. (Vanderbilt); M.D. (Tennessee)
- ROBERT B. FABER, Clinical Instructor in Urology
B.A., M.D. (Vanderbilt)
- MOHAMMED S. FAROOQUI, Research Associate
in Physiology
B.S., M.S. (Aligarh); Ph.D. (Chandigarh)
- JOHN L. FARRINGER, JR., Assistant Clinical Professor
of Surgery
B.A. (Vanderbilt); M.D., M.S. (Tennessee)
- WALLACE H. FAULK, JR., Associate Clinical Professor
of Ophthalmology
B.A., M.D. (Vanderbilt)
- WILLARD R. FAULKNER, Professor of Biochemistry,
Emeritus
B.S. (Idaho); M.S. (Denver); Ph.D. (Vanderbilt)
- CHARLES F. FEDERSPIEL, Professor of Biostatistics
B.A., M.A. (Michigan); Ph.D. (North Carolina State)
- JAMES W. FELCH, Clinical Instructor in
Ophthalmology
B.S. (Delaware); Ph.D., M.D. (Vanderbilt)
- PHILIP W. FELTS, Associate Professor of Medicine;
Assistant Professor of Biochemistry; Assistant
Dean, Division of Student Affairs
B.A., M.D. (Vanderbilt)
- STEPHEN K. FELTS, Clinical Instructor in Medicine
B.S. (Mississippi State); M.D. (Mississippi)
- STEPHEN S. FEMAN, Associate Professor of
Ophthalmology
A.B. (Franklin and Marshall); M.D. (Pennsylvania)
- GERALD M. FENICHEL, Professor of Neurology
and Chairman of the Department; Professor of
Pediatrics; Director of the Neuromuscular Disease
Research Center
B.A. (Johns Hopkins); M.D. (Yale)
- J. VANCE FENTRESS, Assistant Clinical Professor
of Medicine
B.A., M.D. (Vanderbilt)
- HAROLD A. FERGUSON, Clinical Instructor in
Orthopaedics and Rehabilitation
B.S. (Western Kentucky); M.D. (Vanderbilt)
- MICHAEL CRAIG FERRELL, Clinical Instructor in
Orthopaedics and Rehabilitation
B.S. (Notre Dame); M.D. (Tulane)
- RITA A. FIE, Instructor in Pediatrics (Social Work)
B.A. (Berea); M.S.S.W. (Tennessee)
- JAMES P. FIELDS, Associate Professor of Medicine;
(Dermatology) Associate Professor of Pathology
B.S., M.S. (Texas [Austin]); M.D. (Texas [Galveston])
- JOHN P. FIELDS, Associate Clinical Professor of
Pediatrics
B.A., M.D. (Vanderbilt)
- JOHN P. FILLEY, Assistant Clinical Professor of
Psychiatry
B.S., M.D. (Yale)
- FREDERICK L. FINKE, Clinical Instructor in
Obstetrics and Gynecology
B.A., M.D. (Ohio State)
- JOSEPH FISHBEIN, Associate Clinical Professor of
Psychiatry
B.A., M.D. (Temple)
- BENJAMIN FISHER, Clinical Instructor in Surgery
B.A., M.D. (Vanderbilt)
- DESMOND J. FITZGERALD, Instructor in Medicine;
Instructor in Pharmacology
M.B., B.Ch. (Dublin)
- GARRET A. FITZGERALD, Assistant Professor of
Medicine; Assistant Professor of Pharmacology
M.B., B.Ch., B.A.O. (University College Dublin);
M.Sc. (University of London); M.D. (National University of Ireland)
- WILLIAM F. FLEET, Associate Clinical Professor of
Pediatrics

- B.A., M.D. (Vanderbilt)
- ARTHUR C. FLEISCHER, Associate Professor of Radiology and Radiological Sciences; Assistant Professor of Obstetrics and Gynecology
B.S. (Emory); M.D. (Medical College of Georgia)
- JAMES H. FLEMING, JR., Assistant Clinical Professor of Plastic Surgery
B.S., M.D. (Vanderbilt)
- J. RAYMOND FLETCHER, Professor of Surgery
B.S. (Southern Methodist); M.D. (Washington); Ph.D. (Georgetown)
- JOHN M. FLEXNER, Professor of Medicine
B.A. (Yale); M.D. (Johns Hopkins)
- JAMES T. FORBES, Assistant Professor of Medicine; Research Assistant Professor of Pathology
B.A. (University of the South); Ph.D. (Mississippi)
- CHARLES V. FORD, Professor of Psychiatry
B.A., M.D. (California, Los Angeles)
- HOWARD R. FOREMAN, Associate Clinical Professor of Medicine
B.A., M.D. (Vanderbilt)
- MERVYN B. FORMAN, Instructor in Medicine
M.B., B.Ch. (Witwatersrand [South Africa])
- HENRY W. FOSTER, Clinical Professor of Obstetrics and Gynecology
B.S. (Morehouse); M.D. (Arkansas)
- JAMES FOSTER, Assistant Clinical Professor of Anesthesiology
B.A., M.D. (Vanderbilt)
- EUGENE W. FOWINKLE, Associate Professor of Preventive Medicine and Associate Vice Chancellor for Medical Affairs
M.D. (Tennessee); M.P.H. (Michigan)
- S. BENJAMIN FOWLER, Clinical Professor of Orthopaedics and Rehabilitation
M.D. (Tennessee)
- RICHARD A. FRANCE, Professor of Medicine, Emeritus
B.A. (Princeton); M.D. (Johns Hopkins)
- ROBERT S. FRANCIS, Assistant Clinical Professor of Radiology and Radiological Sciences
B.A., M.D. (Vanderbilt)
- SHARRON H. FRANCIS, Assistant Professor of Physiology
B.S. (Western Kentucky); Ph.D. (Vanderbilt)
- MARSHALL FRAZER, Research Associate in Medicine
B.A. (Vanderbilt); Ph.D. (Kentucky)
- RAND T. FREDERIKSEN, Assistant Clinical Professor of Medicine
B.A. (Texas Technological); M.D. (Washington University)
- GERALD STANLEY FREEDMAN, Adjunct Associate Professor of Radiology and Radiological Sciences
B.M.E. (Cornell); M.D. (Columbia)
- JOHN A. FREEMAN, Professor of Anatomy; Professor of Ophthalmology
B.Sc. (Trinity University); M.D. (McGill); Ph.D. (Massachusetts Institute of Technology)
- MICHAEL L. FREEMAN, Assistant Professor of Radiology and Radiological Sciences (Radiation Oncology)
B.S., Ph.D. (Colorado State)
- RUFUS JACK FREEMAN, Assistant Clinical Professor of Pathology
B.S. (Kentucky); M.D. (Vanderbilt)
- FRANK R. FREEMON, Professor of Neurology
B.S., M.D. (Florida)
- WALTER W. FREY, Assistant Clinical Professor of Ophthalmology
B.A. (Transylvania); M.D. (Harvard)
- GOTTLIEB C. FRIESINGER II, Professor of Medicine and Head of the Division of Cardiology
B.S. (Muskingum); M.D. (Johns Hopkins)
- THOMAS F. FRIST, Associate Clinical Professor of Medicine, Emeritus
B.S. (Mississippi); M.D. (Vanderbilt); M.D., C.M. (McGill)
- EDWARD H. FRYER, Research Associate in Medicine
- JOHN R. FURMAN, Clinical Instructor in Urology
B.S. (Tufts); M.D. (Union University [Albany Medical College])
- DONALD L. GAINES, Assistant Clinical Professor of Orthopaedics and Rehabilitation
B.S. (Mississippi); M.D. (Tennessee)
- BAHIRU GAMETCHU, Research Instructor in Medicine
D.V.M. (Aristotellior); M.S., Ph.D. (Cornell)
- DAVID L. GARBERS, Professor of Pharmacology; Professor of Physiology; Investigator, Howard Hughes Medical Institute
B.S., M.S., Ph.D. (Wisconsin)
- JAMES C. GARDNER, Assistant Clinical Professor of Surgery, Emeritus
B.A., M.D. (Vanderbilt)
- CATHERINE H. GARNER, Assistant in Obstetrics and Gynecology; Instructor in Maternal Child Nursing, School of Nursing
B.S. (Vanderbilt); M.A. (Tennessee [Nashville])
- FAY M. GASKINS, Assistant Professor of Psychiatry; Psychiatrist, Zerfoss Student Health Service
B.S., B.S. (Missouri); M.D. (Vanderbilt)
- RONALD E. GATES, Research Assistant Professor of Medicine (Dermatology)
B.A. (Saint Mary's [Minnesota]); Ph.D. (Northwestern University)
- WILLIAM M. GAVIGAN, Clinical Instructor in Orthopaedics and Rehabilitation
B.A. (Notre Dame); M.D. (Saint Louis)
- DAVID W. GAW, Clinical Instructor in Orthopedics and Rehabilitation
M.D. (Tennessee)
- DANIEL C. GEDDIE, Assistant Clinical Professor of Radiology and Radiological Sciences
B.A., M.D. (Vanderbilt)
- EROL GENCA, Assistant Clinical Professor of Anesthesiology
M.D. (Istanbul)
- CARL N. GESSLER, Assistant Clinical Professor of Surgery
B.A., M.D. (Vanderbilt)
- PETER GETTINS, Assistant Professor of Biochemistry
M.A., D. Phil. (Oxford)

- FAYEZ GHISHAN, Associate Professor of Pediatrics
M.D. (Ankara [Turkey]); Diploma in Child Health
KRISHNA D. GHOSH, Assistant Professor of Anesthesiology
M.D. (Prince of Wales Medical College [India])
- S. JULIAN GIBBS, Associate Professor of Radiology and Radiological Sciences; Assistant Professor of Dentistry
D.D.S. (Emory); Ph.D. (Rochester)
- JOHN R. GIBSON, Clinical Instructor in Medicine
B.A. (Vanderbilt); M.D. (Washington University)
- RICHARD LEE GIBSON, Assistant Professor of Medicine
B.A., M.D. (Kentucky)
- CHARLES M. GILL, Clinical Instructor in Obstetrics and Gynecology
B.A. (Vanderbilt); M.D. (Tennessee)
- DAVID GILLESPIE, Research Associate in Pharmacology
B.S. (Tennessee); M.S. (Middle Tennessee State)
- ARVE W. GILLETTE, Instructor in Radiology and Radiological Sciences (Radiation Oncology)
B.S., M.D. (Michigan)
- FRANCES P. GLASCOE, Associate in Pediatrics
B.S. (Georgia State); M.S., Ed.S. (Peabody)
- MICHAEL E. GLASSCOCK III, Clinical Professor of Otolaryngology; Adjunct Associate Professor of Speech Sciences (Otolaryngology)
B.S. (Tennessee Technological); M.D. (Tennessee)
- DAVID M. GLASSFORD, JR., Assistant Clinical Professor of Thoracic and Cardiac Surgery
B.S. (Texas A & M); M.D. (Texas)
- ALAN D. GLICK, Associate Professor of Pathology
B.A., M.D. (Vanderbilt)
- FRANCIS W. GLUCK, JR., Assistant Professor of Medicine; Instructor in Nursing, School of Nursing
B.A. (Williams); M.D. (Johns Hopkins)
- WALTER G. GOBBEL, JR., Professor of Surgery; Associate Dean of the School of Medicine for Veterans Administration Affairs
B.S., M.D. (Duke)
- FRED GOLDNER, JR., Associate Clinical Professor of Medicine
B.A., M.D. (Vanderbilt)
- PAUL C. W. GOMEZ, Assistant Clinical Professor of Pediatrics
M.B., B.S., D.C.H. (London)
- ROBERT A. GOODWIN, JR., Professor of Medicine, Emeritus
B.S. (Virginia); M.D. (Johns Hopkins)
- HAROLD L. GORDON, Research Associate in Anesthesiology
M.B., Ch.B. (Liverpool)
- JOHNNY E. GORE, Clinical Instructor in Pediatrics
B.S. (Tennessee Technological); M.D. (Tennessee)
- FRED GORSTEIN, Professor of Pathology
A.B. (New York); M.D. (New York [Medical Center])
- HIRANYA GOWDA, Associate Clinical Professor of Otolaryngology
M.D. (Mysore)
- ALAN L. GRABER, Associate Clinical Professor of Medicine
A.B. (Princeton); M.D. (Washington University)
- STANLEY E. GRABER, Associate Professor of Medicine
B.A., M.D. (Vanderbilt)
- LOUIS S. GRAHAM, Associate Clinical Professor of Pathology
B.A. (Virginia); M.D. (South Carolina)
- THOMAS P. GRAHAM, JR., Professor of Pediatrics; Associate Professor of Radiology and Radiological Sciences
B.A., M.D., (Duke)
- ROBERT T. GRAMMER, Research Associate in Biochemistry
B.S. (Georgia); Ph.D. (Vanderbilt)
- ANTONIO M. GRANDA, Clinical Instructor in Medicine
B.A. (Delaware); M.D. (Jefferson)
- DARYL K. GRANNER, Professor of Physiology and Chairman of the Department
B.A., M.S., M.D. (Iowa)
- D. WESLEY GRANTHAM, Adjunct Assistant Professor of Psychoacoustics
A.B. (Oberlin); Ph.D. (Indiana)
- HERSCHEL A. GRAVES, JR., Associate Clinical Professor of Surgery
B.A., M.D. (Vanderbilt)
- GEORGE F. GRAY, Professor of Pathology
B.A. (Texas); M.S., M.D. (Baylor)
- MARY E. GRAY, Associate Professor of Experimental Pathology
B.A., Ph.D. (Vanderbilt)
- ROLAND W. GRAY, Clinical Instructor in Pediatrics
B.A. (Vanderbilt); M.D. (Tennessee)
- FRANK ANTHONY GRECO, Professor of Medicine
B.A., M.D. (West Virginia)
- EDMON L. GREEN, Assistant Clinical Professor of Psychiatry
B.A. (Tulane); B.S. (Millsaps); M.D. (Mississippi)
- NEIL EDWARD GREEN, Associate Professor of Orthopaedics and Rehabilitation; Associate Professor of Pediatrics
B.A. (Franklin and Marshall); M.D. (Union University [Albany Medical College])
- PAUL A. GREEN, JR., Clinical Instructor in Obstetrics and Gynecology
B.A., M.D. (Vanderbilt)
- WAYNE F. GREEN, Adjunct Assistant Professor of Microbiology
B.S. (Bucknell); M.S., Ph.D. (Wake Forest)
- RALPH GREENBAUM, Assistant Clinical Professor of Pediatrics
M.D. (Tennessee)
- HARRY L. GREENE, Professor of Pediatrics; Associate Professor of Biochemistry
B.A. (Baylor); M.D. (Emory)
- JOHN W. GREENE, Associate Professor of Pediatrics; Director of the Zerfoss Student Health Center
A.B. (West Georgia); M.D. (Georgia)
- BRUCE T. GREENWOOD, Assistant Professor of Oral Surgery (Dentistry)
B.A., (DePauw); D.M.D. (Louisville)

- JOHN P. GREER, Instructor in Medicine; Instructor in Pediatrics
B.A., M.D. (Vanderbilt)
- CLARK R. GREGG, Assistant Professor of Medicine
B.A. (Rice); M.D. (Texas Southwestern)
- DAVID W. GREGORY, Assistant Professor of Medicine
B.A., M.D. (Vanderbilt)
- JAMES P. GREGORY, Clinical Instructor in Medicine
B.A. (Yale); M.D. (Kentucky)
- MARVIN G. GREGORY, Assistant Clinical Professor of Obstetrics and Gynecology
B.S. (Kentucky); M.D. (Vanderbilt)
- JOHN J. GRIFFIN, Assistant Clinical Professor of Psychiatry
B.A. (Notre Dame); M.D. (St. Louis)
- STEPHEN E. GRINDE, Clinical Instructor in Ophthalmology
B.S. (Baylor); M.D. (New Mexico)
- JOHN HOOPER GRISCOM, Associate Clinical Professor of Medicine
B.A., M.D. (Vanderbilt)
- ERICH B. GROOS, Clinical Instructor in Obstetrics and Gynecology
B.E., M.D. (Vanderbilt)
- WILLIAM W. GROSH, Assistant Professor of Medicine
A.B. (New York [Washington Square]); M.D. (Columbia)
- LAURENCE A. GROSSMAN, Clinical Professor of Medicine
B.A., M.D. (Vanderbilt)
- MILTON GROSSMAN, Assistant Clinical Professor of Medicine
B.A., M.D. (Vanderbilt)
- R. BARRY GROVE, Assistant Clinical Professor of Radiology and Radiological Sciences
B.S. (North Carolina State); M.D. (Medical College of South Carolina)
- JAMES H. GROWDON, JR., Assistant Clinical Professor of Obstetrics and Gynecology
B.A., M.D. (Vanderbilt)
- F. PETER GUENGERICH, Professor of Biochemistry
B.S. (Illinois); Ph.D. (Vanderbilt)
- LARRY D. GURLEY, Clinical Instructor in Obstetrics and Gynecology
B.A. (Vanderbilt); M.D. (Tennessee)
- DAVID P. GUY, Associate in Medicine
B.S. (Marquette); M.S. (Arizona)
- WILLIAM GUY, Associate Professor of Psychiatry (Psychology)
B.S. (Northeastern); M.A. (Boston University); Ph.D. (George Washington)
- ARNOLD HABER, JR., Assistant Clinical Professor of Orthopaedics and Rehabilitation (Died 17 August 1983)
B.A. (North Carolina); M.D. (Vanderbilt)
- KEITH W. HAGAN, Clinical Instructor in Urology
B.A. (Kentucky); M.D. (Vanderbilt)
- KEVIN F. HAGAN, Assistant Professor of Plastic Surgery
B.A., M.D. (Johns Hopkins)
- HOWARD B. HAIMES, Research Associate in Anatomy
B.S. (Union); M.S. (Long Island); Ph.D. (Albert Einstein)
- CHARLES E. HAINES, JR., Associate Clinical Professor of Urology, Emeritus
M.D. (Duke)
- JOHN D. HAINSWORTH, Assistant Professor of Medicine
A.B. (Stanford); M.D. (Vanderbilt)
- MARY F. HAIRE, Associate in Obstetrics and Gynecology; Assistant Professor of Maternal-Infant Nursing, School of Nursing
B.S.N. (Berea); R.N.
- FRED L. HALEY, Clinical Instructor in Medicine
B.S. (Johns Hopkins); M.D. (Vanderbilt)
- FRED H. HALL, Assistant Clinical Professor of Dental Surgery, Emeritus
D.D.S. (Vanderbilt)
- H. DAVID HALL, Professor of Oral Surgery and Chairman of the Department; Interim Chairman of the Department of Dentistry
B.S. (Oklahoma); D.M.D. (Harvard); M.D. (Alabama)
- GERALD HALPRIN, Assistant Clinical Professor of Medicine
B.A., M.D. (Wayne State)
- SUSAN A. HALTER, Associate Professor of Pathology and Director of the Program in Histotechnology
B.A. (Miami [Ohio]); M.S. (Syracuse); M.D. (Queen's [Ontario])
- THOMAS B. HALTOM, Associate Clinical Professor of Medicine
B.A., M.D. (Vanderbilt)
- CHARLES M. HAMILTON, Clinical Instructor in Orthopaedics and Rehabilitation
M.D. (Vanderbilt)
- JAMES R. HAMILTON, Assistant Clinical Professor of Medicine (Dermatology)
B.A., M.D. (Vanderbilt)
- JOHN W. HAMMON, JR., Associate Professor of Thoracic and Cardiac Surgery
A.B. (Drury); M.D. (Tulane)
- ROY G. HAMMONDS, Clinical Instructor in Surgery
B.S., M.D. (Vanderbilt)
- KENNETH R. HANDE, Associate Professor of Medicine; Associate Professor of Pharmacology
A.B. (Princeton); M.D. (Johns Hopkins)
- HIRSCH HANDMAKER, Adjunct Professor of Radiology and Radiological Sciences
B.S. (Arizona); M.D. (Southern California)
- ROBERT E. HANDTE, Assistant Professor of Anesthesiology
M.D. (New York Medical College)
- THOMAS E. HANES, Assistant Clinical Professor of Pathology
B.A., M.D. (Vanderbilt)
- MICHAEL A. HARALSON, Assistant Professor of Pathology
B.A. (McMurry); Ph.D. (Texas [Austin])
- ROBERT A. HARDIN, Clinical Instructor in Surgery
B.A. (Asbury); M.D. (Vanderbilt)
- JOEL G. HARDMAN, Professor of Pharmacology

- and Chairman of the Department
B.S. Pharmacy, M.S. (Georgia); Ph.D. (Emory)
- JOEL T. HARGROVE, Assistant Clinical Professor of
Obstetrics and Gynecology
B.S. (Austin Peay State); M.D. (Tennessee)
- HERBERT N. HARKLEROAD, Assistant Clinical Pro-
fessor of Medicine
B.S. (Kentucky); M.D. (Louisville)
- CHARLES W. HARLAN, Assistant Professor of Pa-
thology
B.S., M.D. (Tennessee)
- LINDA HARPER, Research Associate in Micro-
biology
B.Sc. (Reading [England]); Ph.D. (Birmingham)
- JACKSON HARRIS, Associate Clinical Professor of
Thoracic and Cardiac Surgery
B.S. (Texas); M.D. (Yale)
- PERRY F. HARRIS, Assistant Clinical Professor of
Otolaryngology; Clinical Instructor in Dentistry
D.D.S., M.S. (North Carolina); M.D. (Tennessee)
- RAMON S. HARRIS, Associate Professor of Anes-
thesiology
M.D. (Meharry)
- THOMAS R. HARRIS, Professor of Chemical and
Biomedical Engineering and Director of the Pro-
gram in Biomedical Engineering, School of Engi-
neering; Associate Professor of Medicine
B.S., M.S. (Texas A & M); Ph.D. (Tulane); M.D.
(Vanderbilt)
- ROBERT W. HARRISON III, Associate Professor of
Medicine; Assistant Professor of Physiology
B.S. (Tougaloo); M.D. (Northwestern University)
- SIDNEY HARSHMAN, Professor of Microbiology
B.S. (Western Reserve); Sc.D. (Johns Hopkins)
- WILLIAM E. HARSTON, JR., Assistant Professor of
Medicine
B.S. (Western Kentucky); M.D. (Vanderbilt)
- WILLIAM H. HARTMANN, Professor of Pathology and
Chairman of the Department
B.A. (Syracuse); M.D. (State University of New
York [Syracuse])
- AUBREY B. HARWELL, Assistant Clinical Professor
of Medicine
B.A. (Lambuth); M.D. (Vanderbilt)
- WILLIAM B. HARWELL, JR., Clinical Instructor in
Medicine (Dermatology)
B.A. (University of the South); M.D. (Tennessee)
- JOHN H. HASH, Professor of Microbiology and As-
sociate Dean for Biomedical Sciences; Principal
Investigator of the General Clinical Research
Center
B.S. (Roanoke); M.S., Ph.D. (Virginia Polytechnic
Institute)
- NAOAKI HASHIMOTO, Research Associate in
Physiology
M.D. (Tokyo)
- MAURICE H. HAUGH, Research Associate in Pa-
thology
- PHILLIP W. HAYES, Clinical Instructor in Medicine
B.A. (Vanderbilt); M.D. (Tennessee)
- WAYLAND J. HAYES, JR., Professor of Biochemistry
(Toxicology), Emeritus
B.S. (Virginia); M.A., Ph.D. (Wisconsin); M.D. (Vir-
ginia)
- JAMES B. HAYNES, JR., Assistant Clinical Pro-
fessor of Medicine
B.S., M.D. (Vanderbilt)
- JAMES H. HAYNES, Clinical Instructor in Medicine
B.S. (Tennessee); M.D. (Duke)
- JAMES TAYLOR HAYS, Instructor in Medicine
B.A. (Knox); M.D. (Vanderbilt)
- JAMES W. HAYS, Clinical Instructor in Neurosur-
gery
B.A., M.D. (Vanderbilt)
- H. CARL HAYWOOD, Professor of Psychology; Pro-
fessor of Neurology; Senior Research Associate,
Institute for Public Policy Studies
A.B., M.A. (San Diego State); Ph.D. (Illinois)
- THOMAS A. HAZINSKI, Assistant Professor of Pedi-
atrics
B.A. (Notre Dame); M.D. (Saint Louis)
- MARK E. HEERDT, Assistant Professor of Anesthe-
siology
M.D. (State University of New York [Buffalo])
- A. CLYDE HEFLIN, JR., Clinical Instructor in Medi-
cine
B.A. (Kentucky); M.D. (Vanderbilt)
- VIKTOR HEGEDUS, Adjunct Professor of Radiology
and Radiological Sciences
M.D. (Copenhagen); Ph.D. (Lunds)
- CRAIG R. HEIM, Assistant Professor of Medicine
B.S. (Muhlenberg); M.D. (New York Medical Col-
lege)
- RICHARD M. HELLER, JR., Professor of Radiology
and Radiological Sciences; Associate Professor
of Pediatrics
B.A. (Carleton); M.D. (Northwestern)
- CARL G. HELLERQVIST, Associate Professor of
Biochemistry
fil.dr.docent (University of Stockholm)
- ROBERT R. HENDERSON, Clinical Instructor in
Ophthalmology
B.A., M.D. (Tennessee)
- WILLIAM J. HENDRY III, Research Associate in
Obstetrics and Gynecology
B.A., B.S. (Northeastern); Ph.D. (Clark Univer-
sity)
- DOUGLAS HENRY, Assistant Clinical Professor of
Pediatrics
B.S. (Muhlenberg); M.D. (Columbia)
- CARL M. HERBERT III, Assistant Professor of
Obstetrics and Gynecology
A.B. (Rutgers); M.S., M.D. (Florida)
- J. LYNWOOD HERRINGTON, JR., Clinical Professor
of Surgery
B.A., M.D. (Vanderbilt)
- DAREL G. HESS, Research Associate in Anesthe-
siology
B.S. (Utah State); Ph.D. (Minnesota)
- RAY W. HESTER, Associate Clinical Professor of
Neurosurgery
B.A., M.D. (Vanderbilt)
- PAULA B. HEWGLEY, Research Associate in Phys-
iology
B.A., Ph.D. (Vanderbilt)
- B. KIMBROUGH HIBBETT III, Clinical Professor of
Obstetrics and Gynecology
M.D. (Vanderbilt)

- GERALD B. HICKSON, Assistant Professor of Pediatrics
B.S. (Georgia); M.D. (Tulane)
- STANLEY B. HIGGINS, Research Assistant Professor of Medicine (Biomedical Engineering)
B.A., M.S., Ph.D. (Texas Christian)
- DANIEL R. HIGHTOWER, Assistant Clinical Professor of Otolaryngology
B.A., M.D. (Vanderbilt)
- ELMORE HILL, Associate Clinical Professor of Oral Surgery
D.M.D. (Louisville)
- GEORGE A. HILL, Instructor in Obstetrics and Gynecology
B.A., M.D. (Tennessee)
- STEPHEN L. HINES, Clinical Instructor in Medicine
A.B. (North Carolina); M.D. (Vanderbilt)
- CHARLES HIRSHBERG, Assistant Clinical Professor of Pediatrics
M.D. (Tennessee)
- LUBOMIR HNILICA, Professor of Biochemistry; Mary Geddes Stahlman Professor of Cancer Research; Professor of Pathology
B.A. (State Gymnasium in Hodonin [Czechoslovakia]); Ph.D. Masaryk [Prague]; C.Sc. (Czechoslovakia Academy of Sciences)
- CHARLIE JOE HOBODY, Clinical Instructor in Obstetrics and Gynecology
B.A., M.A., M.D. (Vanderbilt)
- T. MARK HODGES, Associate Professor of Medical Administration; Director of the Medical Center Library
B.L.S. (Oklahoma); Associate, Library Association (London)
- LOREN H. HOFFMAN, Associate Professor of Anatomy; Interim Chairman of the Department
B.A. (Jamestown); Ph.D. (Cornell University)
- ADELAIDE H. HOHANNES, Instructor in Medicine (Medical Social Work); Director of Social Work, Vanderbilt University Hospital
B.A. (Vanderbilt); M.S.S.W. (Tennessee)
- DUNCAN A. HOLADAY, Professor of Anesthesiology
S.B., M.D. (Chicago)
- GEORGE E. HOLBURN, Assistant in Radiology and Radiological Sciences
B.S. (Tennessee Technological); M.A. (Webster)
- GEORGE W. HOLCOMB, JR., Clinical Professor of Pediatric Surgery
B.A., M.D. (Vanderbilt)
- FOWLER HOLLABAUGH, Associate Clinical Professor of Ophthalmology, Emeritus
M.D. (Vanderbilt)
- MICHAEL K. HOLLAND, Research Instructor in Obstetrics and Gynecology
B.Sc., Ph.D. (Sydney)
- MARC H. HOLLENDER, Professor of Psychiatry, Emeritus
B.S., M.D. (Illinois)
- H. DOUGLAS HOLLIDAY, Clinical Instructor in Medicine
B.A., M.D. (Vanderbilt)
- ALAN S. HOLLISTER, Assistant Professor of Medicine
B.A. (Swarthmore); M.D., Ph.D. (North Carolina)
- ROBERT M. HOLLISTER, Clinical Instructor in Medicine
M.D. (Columbia)
- MYRON A. HOLSCHER, Associate Professor of Pathology
B.S., D.V.M. (Purdue); Ph.D. (Vanderbilt)
- THOMAS W. HOLZEN, Assistant Clinical Professor of Otolaryngology
B.A. (Yale); M.D. (Tufts)
- PAULA C. HOOS, Instructor in Anatomy
B.S. (Mount Union); M.S., Ph.D. (Vanderbilt)
- ROBERT G. HORN, Clinical Professor of Pathology
B.A., M.D. (Vanderbilt)
- DONALD W. HORNE, Research Assistant Professor of Biochemistry
B.S. (North Carolina); Ph.D. (Vanderbilt)
- FREDERICK T. HORTON, Assistant Clinical Professor of Psychiatry
B.S. (North Carolina State); M.D. (Virginia)
- KATHRYN B. HORTON, Adjunct Associate Professor of Speech (Language Pathology)
B.A., M.S. (Vanderbilt)
- MARCUS C. HOUSTON, Assistant Professor of Medicine
B.A. (Southwestern at Memphis); M.D. (Vanderbilt)
- EVERETTE I. HOWELL, JR., Assistant Clinical Professor of Neurosurgery
B.S. (Mississippi State); M.D. (Vanderbilt)
- HENRY C. HOWERTON, Clinical Instructor in Radiology and Radiological Sciences
M.D. (Cincinnati)
- LARRY E. HUMES, Associate Professor of Audiology
B.S. (Purdue); M.A. (Central Michigan); Ph.D. (Northwestern University)
- JERRY K. HUMPHREYS, Assistant Clinical Professor of Pathology
B.A., M.D. (Vanderbilt)
- JERRY CHEEK HUNT, Assistant Clinical Professor of Orthopaedics and Rehabilitation
B.A., M.D. (Vanderbilt)
- JAMES R. HUPP, Assistant Professor of Oral Surgery
B.S. (California [Irvine]); D.M.D. (Harvard); M.D. (Connecticut)
- JOSEPH W. HUSTON, Clinical Instructor in Medicine
B.S. (Washington and Lee); M.D. (Vanderbilt)
- PHILLIP E. HUTCHESON, Assistant Clinical Professor of Dentistry; Assistant Clinical Professor of Plastic Surgery
B.S. (David Lipscomb); D.D.S. (Tennessee); M.S.D. (Alabama)
- ROBERT H. HUTCHESON, JR., Clinical Instructor in Pediatrics; Clinical Instructor in Preventive Medicine
B.S. (Tennessee [Knoxville]); M.D. (Tennessee [Memphis]); M.P.H. (Johns Hopkins)
- ROBERT W. IKARD, Clinical Instructor in Surgery
B.A., M.D. (Vanderbilt)
- TADASHI INAGAMI, Professor of Biochemistry; Di-

- rector of the Specialized Center for Research in Hypertension
B.S. (Kyoto); M.S., Ph.D. (Yale); D.Sc. (Kyoto)
- JOHN W. INTERLANDI, Clinical Instructor in Medicine
B.A. (Knox); M.D. (Vanderbilt)
- ALBERT P. ISENHOUR, Assistant Clinical Professor of Urology
M.D. (Duke)
- DONALD P. ISLAND, Assistant Professor of Medicine
B.S. (South Dakota School of Mines and Technology)
- JOSEPH McK. IVIE, Clinical Professor of Radiology, Emeritus
B.S. Med., M.D. (Duke)
- ROBERT A. JACK, Assistant Professor of Psychiatry
A.B. (Pomona); M.D. (Oregon)
- C. GARY JACKSON, Assistant Clinical Professor of Otolaryngology; Assistant Clinical Professor of Speech Sciences (Otolaryngology)
B.S. (St. Joseph's [Pennsylvania]); M.D. (Temple)
- EDWIN K. JACKSON, Assistant Professor of Pharmacology
B.S. (Texas [Austin]); Ph.D. (Texas [Dallas])
- HARRIET G. JACOBS, Instructor in Pathology
B.S. (Memphis State); Ph.D. (Vanderbilt)
- J. KENNETH JACOBS, Associate Clinical Professor of Surgery
M.D. (Northwestern University)
- A. EVERETTE JAMES, JR., Professor of Radiology and Radiological Sciences and Chairman of the Department; Professor of Medical Administration (Legal Medicine); Professor of Obstetrics and Gynecology; Senior Research Associate, Institute for Public Policy Studies
B.A. (North Carolina); M.D. (Duke); J.D. (Blackstone Law School); Sc.M. (Johns Hopkins)
- ROBERT C. JAMIESON, Assistant Clinical Professor of Psychiatry
B.S., M.S., M.D. (Wisconsin [Madison])
- ROBERT N. JAMISON, Associate in Anesthesiology
B.A. (Hope); M.A. (Loyola [Chicago]); Ph.D. (London)
- ROBERT L. JANCO, Assistant Professor of Pediatrics
B.S. (United States Air Force Academy); M.D. (Yale)
- HENRY S. JENNINGS III, Clinical Instructor in Medicine
B.S. (Davidson); M.D. (Vanderbilt)
- GARY W. JERKINS, Clinical Instructor in Ophthalmology
B.S. (David Lipscomb); M.D. (Tennessee)
- MARY FRANCES JETT, Assistant Professor of Physiology in Nursing, School of Nursing; Instructor in Physiology
B.S.N., Ph.D. (Vanderbilt)
- HANG JIANG, Research Associate in Physiology
M.D. (Beijing)
- J. THOMAS JOHN, Clinical Instructor in Medicine
B.S. (Davidson), M.D. (North Carolina)
- KARLA JENSEN JOHNS, Instructor in Ophthalmology
B.A. (Wisconsin); M.D. (Vanderbilt)
- A. C. JOHNSON, Assistant Professor of Radiology and Radiological Sciences
M.B., B.S., D.R., Ph.D. (Madras)
- DAVID H. JOHNSON, Assistant Professor of Medicine
B.S., M.S. (Kentucky); M.D. (Georgia)
- H. KEITH JOHNSON, Associate Professor of Medicine; Assistant Professor of Surgery
B.A., (Amherst); M.D. (Tufts)
- HOLLIS E. JOHNSON, Clinical Professor of Medicine, Emeritus
M.D. (Vanderbilt)
- IRA T. JOHNSON, Clinical Instructor in Medicine
B.A. (Lambuth); M.D. (Vanderbilt)
- JAMES W. JOHNSON, Associate Clinical Professor of Obstetrics and Gynecology
B.A., M.D. (Vanderbilt)
- JOHN S. JOHNSON, Associate Clinical Professor of Medicine
B.A., M.D. (Vanderbilt)
- ROBERT M. JOHNSON, Clinical Instructor in Medicine
B.A., M.D. (Vanderbilt)
- ROGER A. JOHNSON, Associate Professor of Physiology
B.S. (Iowa State); Ph.D. (Southern California)
- ROBERT K. JOHNSTON, Clinical Instructor in Orthopaedics and Rehabilitation
B.S. (Maryville); M.D. (Vanderbilt)
- WILLIAM D. JOHNSTON, Associate Clinical Professor of Surgery
B.A., M.D. (Vanderbilt)
- BRUCE E. JONES, Clinical Instructor in Ophthalmology
B.A., M.D. (Vanderbilt)
- DAVID S. JONES, Clinical Instructor in Orthopaedics and Rehabilitation
B.S., M.D. (Tennessee)
- FRANK E. JONES, Assistant Clinical Professor of Orthopaedics and Rehabilitation
M.D. (Tennessee); M.S. (Minnesota)
- HOWARD W. JONES III, Associate Professor of Obstetrics and Gynecology
B.A. (Amherst); M.D. (Duke)
- JEROME P. JONES, Assistant Professor of Radiology and Radiological Sciences
B.S. (Western Kentucky); Ph.D. (Vanderbilt)
- ORRIN LESTER JONES, JR., Clinical Instructor in Obstetrics and Gynecology
B.A., M.D. (Vanderbilt)
- SUE M. JONES, Assistant Professor of Community Health Nursing; Assistant in Obstetrics and Gynecology
B.S.N., M.S.N. (Vanderbilt)
- HAROLD W. JORDAN, Assistant Clinical Professor of Psychiatry
B.S. (Morehouse); M.D. (Meharry)
- GEETA M. JOSEPH, Assistant in Pediatrics
B.A. (Agra); M.S. (Kanpur)

- ANNE FORREST JOSEY, Adjunct Assistant Professor of Audiology
B.A., M.S. (Vanderbilt)
- JON H. KAAS, Professor of Psychology, College of Arts and Science; Associate Professor of Anatomy
B.A. (Northland); Ph.D. (Duke)
- ALLEN B. KAISER, Associate Professor of Medicine
B.A., M.D. (Vanderbilt)
- JAYAKUMAR REDDY KAMBAM, Assistant Professor of Anesthesiology
B.S. (V.R. College [India]); M.B., B.S. (Andhra)
- MICHAEL J. KAMINSKI, Clinical Instructor in Neurology
B.S., M.S. (Illinois [Urbana]); M.D. (Illinois [Chicago])
- RUDOLPH H. KAMPMEIER, Professor of Medicine, Emeritus
B.A., M.D. (Iowa)
- ALBERT S. KAPLAN, Professor of Microbiology and Interim Chairman of the Department
B.S. (Philadelphia College of Pharmacy and Science); M.S. (Pennsylvania State) Ph.D. (Yale)
- HERMAN J. KAPLAN, Associate Clinical Professor of Medicine
B.A. (Southwestern College); M.D. (Vanderbilt)
- PETER R. KAPLAN, Assistant Clinical Professor of Medicine
A.B. (Princeton); M.D. (Pennsylvania)
- DAVID T. KARZON, James C. Overall Professor of Pediatrics and Chairman of the Department
B.S., M.S. (Ohio State); M.D. (Johns Hopkins)
- A. G. KASSELBERG, Assistant Professor of Pathology; Assistant Professor of Pediatrics
A.B. (Princeton); M.D. (Johns Hopkins)
- ALAN J. KAUFMAN, Assistant Professor of Radiology and Radiological Sciences
B.S. (City University of New York); M.S. (Connecticut); M.D. (Belgium)
- MINORU KAWAMURA, Research Associate in Biochemistry
M.D. (Osaka)
- JEREMY J. KAYE, Professor of Radiology and Radiological Sciences; Associate Professor of Orthopaedics and Rehabilitation; Director of the Division of Diagnostic Radiology
B.S. (Notre Dame); M.D. (Cornell University)
- JOSEPH S. KEENAN, Assistant Clinical Professor of Speech (Language Pathology)
B.A. (Indiana); M.A. (Virginia); Ph.D. (Florida)
- MARK P. KELLY, Assistant Professor of Psychiatry (Psychology); Assistant Professor of Psychology, College of Arts and Science
A.B. (Catholic); M.S., Ph.D. (Utah)
- JAMES S. KENNEDY, Clinical Instructor in Medicine
B.S., M.D. (Tennessee)
- WILLIAM D. KENNER, Assistant Clinical Professor of Psychiatry
B.A., M.D. (Tennessee)
- WILLIAM G. KENNON, JR., Clinical Professor of Otolaryngology, Emeritus
B.A. (Vanderbilt); M.D. (Pennsylvania)
- O.T. KENWORTHY, Assistant Professor of Audiology
B.A., M.A. (University of Washington); Ph.D. (Wisconsin)
- ROBERT M. KESSLER, Associate Professor of Radiology and Radiological Sciences
B.S., M.D. (Yale)
- BALWANT S. KHATRA, Assistant Professor of Physiology
B.Sc., M.Sc. (Panjab [Chandigarh]); Ph.D. (Leeds)
- ANTHONY W. KILROY, Associate Professor of Neurology; Associate Professor of Pediatrics
M.B., B.S. (Saint Bartholomew's [London])
- L. DOUGLAS KING, Assistant Clinical Professor of Psychiatry
B.S. (Memphis State); M.A. (North Carolina); M.D. (Tennessee [Knoxville])
- LLOYD E. KING, JR., Professor of Medicine and Head of the Division of Dermatology
B.A. (Vanderbilt); M.D., Ph.D. (Tennessee [Memphis])
- JACK P. KINNARD, JR., Clinical Instructor in Medicine
M.D. (Tennessee)
- LOWRY D. KIRBY, Clinical Instructor in Pediatrics
B.A. (Vanderbilt); M.D. (Tennessee)
- FREDERICK K. KIRCHNER, JR., Associate Professor of Urology
B.Sc. (Dickinson), M.D. (Cornell University)
- SANDRA G. KIRCHNER, Professor of Radiology and Radiological Sciences; Assistant Professor of Pediatrics
B.A. (Wellesley); M.D. (Cornell University)
- VIRGINIA KIRK, Associate Clinical Professor of Clinical Psychology, Emerita
B.A. (Drake); M.S. (Yale); Ph.D. (Chicago)
- HOWARD S. KIRSHNER, Associate Professor of Neurology; Associate Professor of Speech (Language Pathology)
B.A. (Williams); M.D. (Harvard)
- THOMAS M. KLEE, Assistant Professor of Speech (Language Pathology)
B.S., A.M. (Indiana); Ph.D. (Wisconsin)
- KERRY L. KLINE, Clinical Instructor in Obstetrics and Gynecology
A.B. (Indiana); M.D. (Louisville)
- RALPH R. KLING, JR., Assistant Clinical Professor of Obstetrics and Gynecology
B.S., M.D. (Louisiana State)
- HOWARD R. KNAPP, Assistant Professor of Medicine
A.B. (Washington); M.D., Ph.D. (Vanderbilt)
- OTTO MORSE KOCHTITZKY, Clinical Instructor in Medicine
M.D. (Vanderbilt)
- LEONARD J. KOENIG, Associate Clinical Professor of Pediatrics
B.A., M.D. (Johns Hopkins)
- NOBUYUKI KOGA, Research Associate in Biochemistry
B.Pharm., M.Pharm., D.Pharm. (Kyushu)
- TETSURO KONO, Professor of Physiology
B.A., Ph.D. (Tokyo)
- RICHARD P. KOSHAKJI, Research Instructor in Pharmacology

- B.Sc., M.Sc. (American University [Egypt]); Ph.D. (Vanderbilt)
- NICOLAS J. KOTITE, Research Assistant Professor of Biochemistry
B.S. (Lebanese); M.S. (American University of Beirut); Ph.D. (North Carolina)
- RONALD F. KOURANY, Assistant Professor of Psychiatry; Assistant Professor of Psychology, College of Arts and Science
B.Sc., M.D. (American University of Beirut)
- MARK J. KOURY, Assistant Professor of Medicine
A.B. (Rutgers); M.D. (Virginia)
- GEORGE L. KRAMER, JR., Adjunct Assistant Professor of Pharmacology
B.S. (Washington University); Ph.D. (Purdue)
- SANFORD B. KRANTZ, Professor of Medicine and Head of the Division of Hematology
B.A., B.S., M.D. (Chicago)
- MARVIN W. KRONENBERG, Associate Professor of Medicine; Assistant Professor of Radiology and Radiological Sciences
B.A. (Miami [Ohio]); M.D. (Ohio State)
- ELIZABETH DUKE KRUEGER, Instructor in Pediatrics
B.S. (Middle Tennessee State); M.D. (Vanderbilt)
- RONALD T. KUCZENSKI, Associate Professor of Pharmacology
B.S. (Notre Dame); Ph.D. (Michigan State)
- MADAN V. KULKARNI, Assistant Professor of Radiology and Radiological Sciences
M.D. (Seth G.S. Medical College)
- MICHAEL E. KUZUR, Clinical Instructor in Medicine
B.S., M.D. (American University of Beirut)
- KENT KYGER, Associate Clinical Professor of Psychiatry
B.S. (Oklahoma); M.D. (Vanderbilt)
- JOSEPH D. LaBARBERA, Assistant Professor of Psychiatry; Assistant Professor of Psychology, College of Arts and Science and Peabody College
A.B. (Brown); M.A., Ph.D. (Vanderbilt)
- WILLIAM W. LACY, Professor of Medicine; Program Director of the General Clinical Research Center
B.S. (Davidson); M.D. (Harvard)
- JOHN W. LAMB, Clinical Instructor in Orthopaedics and Rehabilitation
B.S., M.D. (Chicago)
- ROLAND D. LAMB, Assistant Clinical Professor of Gynecology
B.A., M.D. (Vanderbilt)
- ADRIAN K. LAMBALLE, Assistant Professor of Radiology and Radiological Sciences
M.D. (London)
- ERWIN J. LANDON, Associate Professor of Pharmacology
B.S., M.D. (Chicago); Ph.D. (California)
- RONALD B. LANGDON, Research Associate in Anatomy
B.S. (Michigan State); Ph.D. (California)
- DANA L. LATOUR, Instructor in Medicine (Dermatology)
B.S. (Georgia); M.S. (Memphis State); M.D. (Tennessee)
- LAWRENCE P. LAUGHLIN, Clinical Instructor in Orthopaedics and Rehabilitation
B.S., M.D. (Northwestern University)
- HORACE T. LAVELY, JR., Assistant Clinical Professor of Gynecology
B.A. (Alleghany); M.D. (Pennsylvania)
- PATRICK LAVIN, Assistant Professor of Neurology; Assistant Professor of Ophthalmology
M.B., B.Ch. (University College Dublin)
- G. ALLEN LAWRENCE, Clinical Professor of Ophthalmology
B.A. (Lafayette); M.D. (Temple)
- ALBERT R. LAWSON, Assistant Clinical Professor of Psychiatry
B.A., M.D. (Vanderbilt)
- ALEXANDER R. LAWTON, Professor of Pediatrics; Edward Claiborne Stahlman Professor of Pediatric Physiology and Cell Metabolism; Professor of Microbiology
B.A. (Yale); M.D. (Vanderbilt)
- BLAKE B. LAZENBY, Clinical Instructor in Audiology
B.A. (Tennessee); M.S. (Vanderbilt)
- EVON BATEY LEE, Instructor in Pediatrics; Instructor in Psychology, College of Arts and Science
B.A., M.A., Ph.D. (Vanderbilt)
- LEWIS B. LEFKOWITZ, JR., Professor of Preventive Medicine; Assistant Professor of Medicine
B.A. (Denison); M.D. (Texas)
- RUSSELL B. LEFTWICH, Clinical Instructor in Medicine; Clinical Instructor in Pediatrics
B.S. (Arizona State); M.D. (Vanderbilt)
- NANCY J. LEITH, Adjunct Assistant Professor of Pharmacology
B.A. (Gettysburg); M.A. (Akron); Ph.D. (Vanderbilt)
- JOSEPH F. LENTZ, Associate Clinical Professor of Pediatrics
B.A., M.D. (Vanderbilt)
- JOHN M. LEONARD, Assistant Professor of Medicine
B.A. (Florida State); M.D. (Vanderbilt)
- VIRGIL S. LeQUIRE, Professor of Experimental Pathology; Professor of Anatomy
B.A. (Maryville); M.D. (Vanderbilt)
- JAMES P. LESTER, Clinical Instructor in Surgery
M.D. (Tennessee)
- LARRY M. LEWIS, Clinical Instructor in Pathology
B.S., M.S., Ph.D. (Cleveland State)
- MALCOLM R. LEWIS, Associate Clinical Professor of Surgery
A.B., M.D. (Washington University)
- SUSAN LEWIS, Assistant Professor of Psychiatry (Clinical Psychology); Assistant Professor of Pediatrics; Assistant Professor of Psychology, College of Arts and Science and Peabody College
B.A. (Vanderbilt); M.D., Ph.D. (Cincinnati)
- MICHAEL J. LICHTENSTEIN, Instructor in Medicine
B.S. (Wisconsin); M.D. (Baylor)
- GRANT W. LIDDLE, Professor of Medicine
B.S. (Utah); M.D. (California)
- R. TODD LIGHT, Assistant Professor of Pathology

- B.S. (Yale); M.D. (Rochester)
 LEE E. LIMBIRD, Associate Professor of Pharmacology
 B.A. (Wooster); Ph.D. (North Carolina)
 THOMAS J. LIMBIRD, Assistant Professor of Orthopaedics and Rehabilitation
 B.A. (Wooster); M.D. (Duke)
 DANIEL P. LINDSTROM, Research Assistant Professor of Pediatrics
 B.A. (Carleton); Ph.D. (Duke)
 ROBERT C. LINEBERGER, Assistant Clinical Professor of Dentistry (Orthodontics)
 B.A. (Vanderbilt); D.D.S. (Tennessee)
 JOANNE L. LINN, Associate Professor of Anesthesiology
 B.A. (Tusculum); M.D. (Vanderbilt)
 ROBERT J. LINN, Clinical Instructor in Radiology and Radiological Sciences
 B.A., M.D. (Vanderbilt)
 JONATHAN J. LIPMAN, Research Instructor in Surgery
 B.Sc. (Hatfield Polytechnic); Ph.D. (Wales)
 A. BRANT LIPSCOMB, Assistant Clinical Professor of Orthopaedics and Rehabilitation; Team Physician
 B.A., M.D. (Vanderbilt)
 R. STEPHEN LLOYD, Assistant Professor of Biochemistry
 B.S. (Florida State); Ph.D. (Texas)
 JAMES P. LODEN, Clinical Instructor in Ophthalmology
 B.A. (Mississippi); M.D. (Tennessee)
 SUSAN A. LOGAN, Instructor in Audiology
 B.S. (East Tennessee State); M.S. (Vanderbilt)
 THOMAS P. LOGAN, Assistant Professor of Psychiatry
 B.A. (Virginia State); D.D.S. (Howard University); M.D. (Meharry)
 WILLIAM R. LONG, Assistant Clinical Professor of Pediatrics
 B.A. (Vanderbilt); M.D. (Kentucky)
 MARVINE S. LONGWOOD, Assistant in Psychiatry
 B.A. (Birmingham-Southern); M.S.W. (Florida State)
 RODNEY A. LORENZ, Assistant Professor of Pediatrics
 A.B. (Washington University); M.D. (Vanderbilt)
 JOHN O. LOSTETTER, Assistant Professor of Medical Administration and Vice Chairman of the Division; Director, Office of Program and Support Services
 B.S. (Wisconsin [Eau Claire]); M.S. (Wisconsin); Ph.D. (Peabody)
 RUSSELL J. LOVE, Professor of Speech (Language Pathology)
 B.S., M.A., Ph.D. (Northwestern University)
 DONALD R. LOVELACE, Clinical Instructor in Obstetrics and Gynecology
 B.S. (Western Kentucky); M.S., M.D. (Louisville)
 H. NEWTON LOVVORN, JR., Assistant Clinical Professor of Obstetrics and Gynecology
 B.A., M.D. (Vanderbilt)
 REGINALD LOWE, JR., Clinical Instructor in Ophthalmology
 B.S. (Millsaps); M.D. (Tulane)
 JAMES E. LOYD, Assistant Professor of Medicine
 B.S., M.D. (West Virginia)
 FRED V. LUCAS, Professor of Pathology and Associate Vice Chancellor for Medical Affairs
 A.B. (California); M.D. (Rochester)
 THOMAS J. LUKAS, Research Assistant Professor of Pharmacology
 B.S. (King's [Pennsylvania]); M.S. (John Carroll); Ph.D. (Rutgers)
 JEFFREY A. LUKENS, Clinical Instructor in Radiology and Radiological Sciences
 B.A. (Northwestern); M.D. (Michigan)
 JOHN LUKENS, Professor of Pediatrics (On leave spring semester)
 A.B. (Princeton); M.D. (Harvard)
 LINDA S. LUNDIN, Assistant Clinical Professor of Psychiatry
 B.S. (Tennessee); M.D. (Vanderbilt)
 PHILIP L. LYLE, Assistant Clinical Professor of Ophthalmology
 M.D., B.S. (Tennessee)
 JOHN BROWN LYNCH, Professor of Plastic Surgery and Chairman of the Department
 M.D. (Tennessee)
 ROBERT C. MacDONELL, JR., Assistant Professor of Pediatrics; Assistant Professor of Medicine; Assistant Professor of Surgery
 M.D. (Emory)
 WILLIAM E. MacLEAN, JR., Assistant Professor of Psychology, Peabody College and College of Arts and Science; Research Instructor in Pediatrics;
 B.S. (Emory); M.S., Ph.D. (Peabody)
 CHARLES W. MacMILLAN, Assistant Clinical Professor of Plastic Surgery
 B.A., M.D. (Cornell University)
 JAMES J. MADDEN, JR., Assistant Clinical Professor of Plastic Surgery
 B.S., M.D. (Georgetown University)
 CHERYL W. MAJOR, Assistant in Pediatrics
 B.S. (Skidmore); R.N.
 MASATOSHI MAKI, Research Associate in Biochemistry
 B.S., Ph.D. (Kyoto)
 ARNOLD W. MALCOLM, Associate Professor of Radiology and Radiological Sciences and Director of Radiation Oncology; Director of the Program in Radiation Therapy Technology
 B.A. (Kent State); M.D. (Meharry)
 ROBERT E. MALLARD, Assistant Clinical Professor of Pediatrics
 B.A. (Rochester); M.D. (Vanderbilt)
 DONALD HAL MANIER, Research Associate in Pharmacology
 B.S., M.S. (Middle Tennessee State)
 PAUL B. MANIS, Research Associate in Anatomy
 B.S. (California Institute of Technology); Ph.D. (Florida)
 WILLIAM H. MANLEY, Instructor in Medical Administration
 B.S. (Missouri)
 GEORGE V. MANN, Associate Professor of Bio-

- chemistry; Associate Professor of Medicine in Biochemistry; Career Investigator, National Heart and Lung Institute
B.A. (Cornell College); Sc.D., M.D. (Johns Hopkins)
- GREGORY A. MANOV, Assistant Professor of Psychiatry
M.D. (Moscow Medical Institute); Ph.D. (Grashchenkov Laboratory of the Academy of Sciences of the U.S.S.R.)
- RICHARD A. MARGOLIN, Assistant Professor of Radiology and Radiological Sciences
A.B. (Harvard); M.D. (California [Irvine])
- JOHN J. MARINI, Associate Professor of Medicine
B.E.S., M.D. (Johns Hopkins)
- SAMUEL R. MARNEY, JR., Associate Professor of Medicine
B.A., M.D. (Virginia)
- EDWARD H. MARTIN, Associate Clinical Professor of Oral Surgery
D.M.D. (Louisville); M.S. (Washington University)
- GEORGE C. MARTIN, Clinical Instructor in Pediatrics
B.S. (North Carolina State); M.D. (Vanderbilt)
- JAMES E. MARTIN, Assistant Professor of Psychiatry (Social Work)
B.A. (David Lipscomb); M.S.S.W. (Tennessee)
- VICTOR H. MARTIN, Assistant Professor of Radiology and Radiological Sciences
M.D. (Moscow)
- THOMAS E. MASON, Assistant Clinical Professor of Pathology
B.A. (Lehigh); M.D. (Medical University of South Carolina)
- RALPH W. MASSIE, Assistant Clinical Professor of Medicine
B.A., M.D. (Vanderbilt)
- HOSSEIN MASSOUD, Assistant Clinical Professor of Pediatrics
M.D. (Isfahan [Iran])
- ROY J. MATHEW, Professor of Psychiatry
M.B., B.S. (Kerala [India])
- LILIA D. MAURICIO, Assistant Clinical Professor of Pathology
B.A., M.D. (Santo Tomas [Manila])
- WAYNE S. MAXSON, Assistant Professor of Obstetrics and Gynecology
A.B. (Princeton); M.D. (Cincinnati)
- G. PATRICK MAXWELL, Assistant Clinical Professor of Plastic Surgery
B.S., M.D. (Vanderbilt)
- MURRAY J. MAZER, Associate Professor of Radiology and Radiological Sciences
B.Sc., M.D. (Manitoba)
- ROBERT E. McCLELLAN, Assistant Clinical Professor of Urology
B.A. (Emory & Henry); M.D. (Virginia)
- FREEMAN McCONNELL, Professor of Audiology, Emeritus
B.S., M.A. (Illinois); Ph.D. (Northwestern University)
- THOMAS L. McCURLEY, Assistant Professor of Pathology
B.E., M.D. (Vanderbilt)
- WILLIAM R. McDANIEL, Clinical Instructor in Medicine (Dermatology)
B.A., M.D. (Virginia)
- W. SCOTT McDOUGAL, Professor of Urology and Chairman of the Department
A.B. (Dartmouth); M.D. (Cornell University)
- JAMES R. McFERRIN, Assistant Clinical Professor of Psychiatry
B.A. (Vanderbilt); M.D. (Tennessee)
- JAMES B. McGEHEE, Assistant Clinical Professor of Psychiatry
B.A., M.D. (Mississippi)
- WALLACE R. G. McGREW, Assistant Professor of Medicine
B.S. (Lehigh); M.D. (Vermont)
- OWEN PATRICK McGUINNESS, Research Associate in Physiology
B.S. (State University of New York [Stony Brook]); Ph.D. (Louisiana State)
- JOHN C. McINNIS, Clinical Instructor in Orthopaedics and Rehabilitation
B.Sc. (Alberta); M.S. (Oregon); M.D. (Alberta)
- JAMES McKANNA, Associate Professor of Anatomy
B.A. (St. Olaf); Ph.D. (Wisconsin)
- EMBRY A. McKEE, Associate Clinical Professor of Psychiatry
B.A. (Vanderbilt); M.D. (Tennessee)
- GUAT-SIEW LEE McKEE, Clinical Instructor in Medicine
M.B., B.S. (Malaya [Singapore])
- L. CLIFFORD McKEE, Associate Professor of Medicine
B.A., M.D. (Vanderbilt)
- ALEXANDER C. McLEOD, Assistant Clinical Professor of Medicine
A.B. (Princeton); M.D. (Duke)
- M. CHARLES McMURRAY, Clinical Instructor in Surgery
B.A. (Vanderbilt); D.M.D., M.D. (Louisville)
- LARRY W. McNEIL, Assistant Clinical Professor of Medicine
B.A. (Louisville); M.D. (Meharry)
- WARREN F. McPHERSON, Clinical Instructor in Neurosurgery
B.A. (Pennsylvania); M.D. (George Washington)
- JOHN R. McRAE, Assistant Professor of Medicine
B.S. (Georgia Institute of Technology); M.D. (Duke)
- PATRICK W. MEACHAM, Assistant Professor of Surgery
B.S. (Western Kentucky); M.D. (Vanderbilt)
- WILLIAM F. MEACHAM, Clinical Professor of Neurosurgery, Emeritus
B.S. (Western Kentucky); M.D. (Vanderbilt); L.H.D. (hon., Kentucky Wesleyan)
- CLIFTON K. MEADOR, Clinical Professor of Medicine
B.A., M.D. (Vanderbilt)
- ARNOLD MEIROWSKY, Clinical Professor of Neurosurgery (Died 2 April 1984)
M.D. (Cologne)
- J. CHRISTOPHER MELIN, Instructor in Neurology
B.A. (Rochester); M.D. (Indiana)

- M. ANN MELLY, Associate Professor of Medicine; Assistant Professor of Microbiology
B.A. (Wellesley); Ph.D. (Vanderbilt)
- RAYMOND L. MENEELY, Clinical Instructor in Pediatrics
B.S. (Houghton); M.D. (Pittsburgh)
- H. C. MENG, Professor of Physiology; Professor of Surgery
M.B. (Cheeloo [China]); M.D. (Toronto); M.S., Ph.D. (Northwestern University)
- JAMES W. MENZIE, Assistant Clinical Professor of Anesthesiology
B.S. (Southwestern State); Ph.D., M.D. (Vanderbilt)
- MICHAEL J. MEREDITH, Assistant Professor of Biochemistry
B.A. (Kansas); M.S. (Western Kentucky); Ph.D. (Virginia Polytechnic Institute)
- WALTER H. MERRILL, Assistant Professor of Thoracic Cardiac Surgery
B.A. (University of the South); M.D. (Johns Hopkins)
- CULLEN R. MERRITT, Assistant Clinical Professor of Medicine
A.B. (Princeton); M.D. (Vanderbilt)
- ALVIN H. MEYER, Clinical Instructor in Medicine (Dermatology)
B.S., M.D. (Louisiana State)
- BARBARA O MEYRICK, Associate Professor of Pathology; Associate Professor of Medicine
M. Phil., Ph.D. (London)
- PAUL R. MICHAEL, Clinical Instructor in Medicine
B.A. (Vanderbilt); M.D. (Florida)
- MARTHA K. MIERS, Senior Associate in Pathology
B.S. (Virginia Polytechnic Institute); M.S. (Virginia Commonwealth)
- MICHAEL A. MILEK, Assistant Professor of Orthopaedics and Rehabilitation
B.S., M.D. (Louisiana State)
- BRENDA MILES, Associate in Pediatrics
B.S. (Tennessee [Martin]); M.S.S.W. (Tennessee)
- ANDREW H. MILLER, Assistant Clinical Professor of Orthopaedics and Rehabilitation
M.D., M.S. (Tennessee)
- JOE M. MILLER, Clinical Instructor in Surgery
M.D. (Tennessee)
- JOHN M. MILLER, Clinical Instructor in Orthopaedics and Rehabilitation
B.A., M.D. (Vanderbilt)
- MICHAEL E. MILLER, *Clinical Instructor in Medicine*
B.A. (Emory); M.D. (North Carolina)
- MICHAEL P. MILLER, Clinical Instructor in Medicine
B.A. (Saint Francis Seminary); M.S. (Wisconsin); M.D. (Medical College of Wisconsin)
- RONALD V. MILLER, Clinical Instructor in Pediatrics
B.A., M.D. (Mississippi)
- JAMES B. MILLIS, Associate Clinical Professor of Obstetrics and Gynecology; Associate Clinical Professor of Radiology and Radiological Sciences
B.A. (Vanderbilt); M.D. (Tennessee)
- FRANCIS MICHAEL MINCH, Clinical Instructor in Surgery
B.S., M.D. (Ohio State)
- LEE ROY MINTON, Assistant Clinical Professor of Ophthalmology
B.S. (Tennessee Polytechnic Institute); M.D. (Tennessee)
- FERNANDO MIRANDA, Clinical Instructor in Medicine
B.S., M.D. (Chile)
- KUNIO MISONO, Research Assistant Professor of Biochemistry
B.S. (Saitama); M.S. (Osaka Prefecture); Ph.D. (Vanderbilt)
- CARL E. MITCHELL, Assistant Clinical Professor of Medicine
A.B., M.D. (Washington University)
- DOUGLAS P. MITCHELL, Clinical Instructor in Medicine
B.A. (Yale); M.D. (Vanderbilt)
- WILLIAM M. MITCHELL, Professor of Pathology
B.A., M.D. (Vanderbilt); Ph.D. (Johns Hopkins)
- BASEL M. MIXON, JR., Assistant Clinical Professor of Anesthesiology
B.S. (Citadel); M.D. (Medical College of South Carolina)
- MARCIA A. MONTGOMERY, Clinical Instructor in Obstetrics and Gynecology
B.S., M.D. (Tennessee)
- GEORGIA D. MONTOURIS, Clinical Instructor in Neurology
A.B. (Clark University); M.D. (Brussels)
- MARY E. COURTNEY MOORE, Assistant Professor of Nursing; Associate in Pediatrics
B.S.N. (Baylor); M.S.N. (Texas)
- PATRICIA MARIE ELLEN MOORE, Assistant Professor of Neurology
A.B. (New York); M.D. (Medical College of Pennsylvania)
- WILLIAM THOMAS MOORE, Clinical Instructor in Otolaryngology
B.A., M.D. (Louisville)
- GORDON A. MOREAU, Assistant Professor of Pediatrics
B.A. (Middlebury); M.D. (State University of New York)
- V. TUPPER MOREHEAD, Clinical Instructor in Obstetrics and Gynecology
B.S. (Davidson); M.D. (Tennessee)
- DAVID H. MORGAN, Clinical Instructor in Urology
B.A., M.D., Ph.D. (Vanderbilt)
- JOHN R. MORGAN, Assistant Clinical Professor of Pediatrics
B.A. (David Lipscomb); M.D. (Vanderbilt)
- LEONARD MORGAN, Assistant Clinical Professor of Psychiatry (Clinical Psychology)
B.S. (North Carolina State); B.D. (Southern Baptist Theological Seminary); M.S., Ph.D. (Kentucky)
- NOEL G. MORGAN, Research Associate in Physiology
B.Sc., Ph.D. (Leicester)
- DAVID M. MORONEY, Clinical Instructor in Pediatrics

- B.A., M.D. (Louisiana State)
- JOHN A. MORRIS, Assistant Professor of Surgery
B.A. (Trinity [Connecticut]); M.D. (Kentucky)
- WILLIAM G. MORRIS, Clinical Instructor in Medicine
B.A., M.D. (Louisiana State)
- JOE MOSS, JR., Clinical Instructor in Pediatrics
B.A., M.D. (Vanderbilt)
- PATRICK H. MOULTON, Clinical Instructor in Radiology and Radiological Sciences
B.S., M.D. (Tennessee)
- RICHARD W. MOYER, Professor of Microbiology
B.S. (Pennsylvania State); Ph.D. (California [Los Angeles])
- SUE A. MOYER, Associate Professor of Microbiology
B.S. (Beloit); Ph.D. (Columbia)
- JAMES R. MOYERS, Assistant Clinical Professor of Radiology and Radiological Sciences
B.S., M.D. (Tennessee)
- JOSEPH L. MULHERIN, JR., Assistant Clinical Professor of Surgery
M.D. (Medical College of Georgia)
- KENNETH JOHN MURRAY, Research Associate in Physiology
B.Sc., Ph.D. (Bristol)
- JOHN N. NADEAU, Assistant Professor of Medicine
B.A., M.D. (Ottawa)
- JENNIFER L. NAJJAR, Clinical Instructor in Pediatrics
B.A. (Wisconsin); M.D. (Tufts)
- MITSUAKI NAKAMARU, Research Associate in Biochemistry
M.D. (Osaka)
- E. PAUL NANCE, JR., Assistant Professor of Radiology and Radiological Sciences; Assistant Professor of Orthopaedics and Rehabilitation
B.S., M.D. (North Carolina)
- LILLIAN B. NANNEY, Assistant Professor of Plastic Surgery; Assistant Professor of Anatomy
B.A. (Vanderbilt); M.S. (Austin Peay State); Ph.D. (Louisiana State)
- JAMES L. NASH, Associate Professor of Psychiatry
B.S., M.D. (Duke)
- ROBERT L. NEADERTHAL, Clinical Instructor in Medicine
B.A. (Washington University); M.D. (Georgetown University)
- ROBERT A. NEAL, Adjunct Professor of Biochemistry
B.S. (Denver); Ph.D. (Vanderbilt)
- WALLACE W. NEBLETT III, Assistant Professor of Pediatric Surgery; Assistant Professor of Pediatrics
B.A. (University of the South); M.D. (Vanderbilt)
- BETTY K. S. NEFF, Clinical Instructor in Obstetrics and Gynecology
B.S. (Oregon State); M.D. (Oregon)
- I. ARMISTEAD NELSON, Clinical Instructor in Surgery
B.S. (University of the South); M.D. (Columbia)
- DEWEY G. NEMEC, Clinical Instructor in Pediatrics
B.S., M.D. (Kansas)
- TOM E. NESBITT, Assistant Clinical Professor of Urology
M.D. (Texas); M.S. (Michigan)
- WILLIAM B. NESER, Associate Clinical Professor of Preventive Medicine
B.A. (Maryland); M.S.S.A. (Western Reserve); M.S.P.H. (Missouri); D.P.H. (North Carolina)
- MARTIN G. NETSKY, Professor of Pathology, Emeritus
B.S., M.S., M.D. (Pennsylvania)
- JOHN T. NETTERVILLE, JR., Clinical Instructor in Pediatrics
B.S. (David Lipscomb); M.D. (Tennessee)
- JOHN H. NEWMAN, Associate Professor of Medicine, Elsa S. Hanigan Chair in Pulmonary Medicine
A.B. (Harvard); M.D. (Columbia)
- H. CLAY NEWSOME III, Clinical Instructor in Obstetrics and Gynecology
B.A., M.D. (North Carolina)
- GARY D. NIBLACK, Instructor in Surgery
B.A. (Colorado); M.S., Ph.D. (Wake Forest)
- PERRY M. NICASSIO, Assistant Professor of Psychiatry (Psychology); Assistant Professor of Psychology, College of Arts and Science and Peabody College
A.B. (Southern California); M.A., Ph.D. (Northwestern University)
- PHILIP A. NICHOLAS, Clinical Instructor in Obstetrics and Gynecology
B.S., M.S. (Howard University); M.D. (Meharry)
- WENDELL E. NICHOLSON, Instructor in Medicine
B.S. (Austin Peay State)
- JAMES W. NICKERSON, JR., Assistant Clinical Professor of Oral Surgery
D.M.D. (Alabama)
- MICHAEL E. NIEDERMEYER, Instructor in Medicine
B.S., M.D. (Georgetown University)
- OSCAR F. NOEL, Assistant Clinical Professor of Surgery
B.A., M.D. (Vanderbilt)
- PHILIP J. NOEL, JR., Associate Professor of Surgery
B.S. (Western Kentucky); M.D. (Louisville); M.B.A. (George Washington)
- JEANETTE J. NORDEN, Assistant Professor of Anatomy
B.A. (California, Los Angeles); Ph.D. (Vanderbilt)
- KENNETH T. NORTH, Clinical Instructor in Pediatrics
B.S. (Harding); M.D. (Tennessee)
- CHARLES G. NORTON, Clinical Instructor in Orthopaedics and Rehabilitation
B.A. (Vanderbilt); M.D. (Tennessee)
- FRIEDRICH NYFELER, Research Associate in Physiology
M.Sc. (Berne); Ph.D. (Basel)
- STEVEN R. NYQUIST, Assistant Clinical Professor of Psychiatry
B.A. (Wichita State); M.D. (Kansas)
- JOHN A. OATES, Professor of Medicine and Chairman of the Department; Professor of Pharmacology; Director of the Research Center for Clinical Pharmacology
B.A., M.D. (Wake Forest)

- SUSAN M. O'CONNOR, Assistant Professor of Pediatrics; Instructor in Nursing, School of Nursing. B.A. (Texas); M.D. (Florida)
- DENIS M. O'DAY, Professor of Ophthalmology. M.D. (Melbourne)
- THOMAS N. OELTMANN, Assistant Professor of Medicine; Research Assistant Professor of Biochemistry. B.S. (Georgia State); Ph.D. (Georgia)
- J. WILLS OGLESBY, Clinical Instructor in Orthopaedics and Rehabilitation. B.A. (Vanderbilt); M.D. (Tennessee)
- MICHAEL F. O'HARA, Assistant Professor of Pathology. A.B. (Oberlin); M.D. (Rochester)
- RALPH N. OHDE, Assistant Professor of Speech (Language Pathology). A.B. (Carthage); M.Ed. (Virginia); Ph.D. (Michigan)
- RICHARD OLDHAM, Associate Clinical Professor of Pathology. B.S. (United States Naval Academy); M.D. (Vanderbilt)
- BARBARA J. OLSON, Clinical Instructor in Neurology; Clinical Instructor in Pediatrics. B.S. (Wisconsin [Eau Claire]); M.D. (Wisconsin [Madison])
- GARY EDWARD OLSON, Associate Professor of Anatomy. B.S., M.S. (Oregon); Ph.D. (Washington University)
- JOHN M. OMOHUNDRO III, Clinical Instructor in Ophthalmology. M.D. (Tennessee)
- DAVID E. ONG, Associate Professor of Biochemistry. B.A. (Wabash); Ph.D. (Yale)
- THOMAS W. ORCUTT, Assistant Clinical Professor of Plastic Surgery. B.A. (DePauw); M.D. (Vanderbilt)
- MARIE-CLAIRE ORGEBIN-CRIST, Professor of Obstetrics and Gynecology; Lucius E. Burch Professor of Reproductive Biology and Family Planning; Professor of Anatomy, Director of the Center for Population and Reproductive Biology. Licenciée es Sciences (Paris); Ph.D. (Lyons)
- WILLIAM F. ORR, Professor of Psychiatry, Emeritus (Died 28 November 1983). B.A., M.S., M.D. (Vanderbilt)
- DAVID N. ORTH, Professor of Medicine; Associate Professor of Physiology. Sc.B. (Brown); M.D. (Vanderbilt)
- NEIL OSHEROFF, Assistant Professor of Biochemistry. B.A. (Hobart); Ph.D. (Northwestern University)
- KEVIN G. OSTEEN, Instructor in Obstetrics and Gynecology. B.S. (South Carolina); Ph.D. (Georgia)
- JAMES C. OVERALL, Clinical Professor of Pediatrics, Emeritus. M.D. (Vanderbilt)
- RONALD E. OVERFIELD, Associate Clinical Professor of Radiology and Radiological Sciences. B.S. (Kentucky); M.D. (Vanderbilt)
- ROBERT C. OWEN, Clinical Instructor in Otolaryngology. B.S. (Tennessee Polytechnic Institute); M.D. (Tennessee)
- ANDREW J. PADGUG, Assistant Professor of Radiology and Radiological Sciences. B.A. (State University of New York [Buffalo]); M.D. (Wisconsin)
- DAVID L. PAGE, Professor of Pathology. B.A. (Yale); M.D. (Johns Hopkins)
- HARRY L. PAGE, Clinical Professor of Medicine. B.A., M.D. (Vanderbilt)
- THOMAS F. PAINE, JR., Professor of Medicine, Emeritus. B.A., M.D. (Vanderbilt)
- ADELISA PANLILIO, Assistant Clinical Professor of Pathology. A.B. (Radcliffe); M.D. (State University of New York [Downstate Medical Center])
- Y.B. PARANJAPE, Clinical Instructor in Ophthalmology. M.B., B.S. (Mysore); M.S. (Bombay)
- CHARLES RAWLINSON PARK, Professor of Physiology, Emeritus. A.B. (Harvard); M.D. (Johns Hopkins)
- JANE H. PARK, Professor of Physiology. B.S., Ph.D. (Washington University)
- L. WILLARD PARKER, Clinical Instructor in Dentistry (Pedodontics); Clinical Instructor in Pediatrics. D.M.D. (Louisville)
- RICHARD E. PARKER, Research Assistant Professor of Medicine. B.S. (Millsaps); Ph.D. (Mississippi)
- ROY W. PARKER, Assistant Clinical Professor of Obstetrics and Gynecology. B.A., M.D. (Vanderbilt)
- FRITZ F. PARL, Assistant Professor of Pathology. M.D. (Goettingen); Ph.D. (New York Medical College)
- WINSTON CLIVE-VICTOR PARRIS, Assistant Professor of Anesthesiology. M.B., B.S., D.A. (West Indies)
- THOMAS F. PARRISH, Assistant Clinical Professor of Orthopaedics and Rehabilitation. B.A., M.D. (Vanderbilt)
- EARL Q. PARROTT, Clinical Instructor in Psychiatry. B.A. (Tennessee Technological); M.D. (Tennessee)
- C. LEON PARTAIN, Associate Professor of Radiology and Radiological Sciences and Director of the Program in Nuclear Medicine Technology; Associate Professor of Biomedical Engineering, School of Engineering. B.S.N.E. (Tennessee); M.S.N.E., Ph.D. (Purdue); M.D. (Washington University)
- J. KIRBY PATE, Assistant Clinical Professor of Psychiatry. B.E. (Vanderbilt); M.D. (Tennessee)
- JOHN E. PATE, Professor of Psychiatry (Educational Psychology). B.S. (Memphis State); M.A., Ed.D. (Peabody)

- TAKIS PATIKAS, Clinical Instructor in Plastic Surgery
B.S. (Adrian); M.D. (Vanderbilt)
- A. KNOX PATTERSON, Assistant Clinical Professor of Radiology and Radiological Sciences
B.S., M.D. (Arkansas)
- WARREN R. PATTERSON, Assistant Clinical Professor of Otolaryngology
B.A. (Vanderbilt); M.D. (Tennessee)
- JAMES A. PATTON, Associate Professor of Radiology and Radiological Sciences
B.S. (Western Kentucky); Ph.D. (Vanderbilt)
- SPYROS N. PAVLOU, Instructor in Medicine
M.D. (Greece)
- GABE A. PAYNE, JR., Clinical Instructor in Pediatrics
B.A., M.D. (Vanderbilt)
- W. FAXON PAYNE, Associate Clinical Professor of Radiology and Radiological Sciences
B.A., M.D. (Vanderbilt)
- JOHN G. PEARSON, Instructor in Medicine
B.S. (North Dakota); M.D. (Vanderbilt)
- C. GORDON PEERMAN, JR., Clinical Professor of Obstetrics and Gynecology
B.S. (Tulane); M.D. (Vanderbilt)
- HENRY P. PENDERGRASS, Professor of Radiology and Radiological Sciences and Vice-Chairman of the Department; Senior Research Associate, Institute for Public Policy Studies
A.B. (Princeton); M.P.H. (Harvard); M.D. (Pennsylvania)
- JEFFERSON C. PENNINGTON, JR., Assistant Clinical Professor of Surgery
B.A., M.D. (Vanderbilt)
- THOMAS GUV PENNINGTON, Clinical Professor of Medicine
B.A., M.D. (Vanderbilt)
- GAMALIEL PERALES, Instructor in Anesthesiology
B.S., M.D. (Universidad Autónoma de Guadalajara)
- ELLEN C. PERRIN, Assistant Professor of Pediatrics
A.B. (Columbia); M.D. (Case Western Reserve)
- JAMES M. PERRIN, Assistant Professor of Pediatrics; Medical Director of the Primary Care Center; Senior Research Associate, Institute for Public Policy Studies
A.B. (Harvard); M.D. (Case Western Reserve)
- JAMES M. PERRY, JR., Associate Professor of Medicine
B.A., M.D. (Vanderbilt)
- MICHAEL R. PETRACEK, Assistant Clinical Professor of Thoracic and Cardiac Surgery
B.S. (Baylor); M.D. (Johns Hopkins)
- WILLIAM M. PETRIE, Associate Clinical Professor of Psychiatry
B.A., M.D. (Vanderbilt)
- JOHN A. PHILLIPS III, Professor of Pediatrics
M.D. (Wake Forest)
- JAMES M. PHYTHON, Assistant Professor of Anesthesiology
B.S. (Allegheny); M.D. (Johns Hopkins); M.A. (Vanderbilt)
- JAMES W. PICHERT, Assistant Professor of Medicine (Education)
Sc.B. (Bucknell); M.S., Ph.D. (Illinois)
- DAVID R. PICKENS, JR., Assistant Clinical Professor of Surgery
B.S., M.D. (Vanderbilt)
- DAVID R. PICKENS III, Assistant Professor of Radiology and Radiological Sciences
B.A. (University of the South); B.E., M.S., Ph.D. (Vanderbilt)
- SAMUEL J. L. PIEPER, JR., Assistant Clinical Professor of Psychiatry
M.D. (Baylor)
- ELIZABETH P. PIERCE, Clinical Instructor in Pediatrics
A.B. (William and Mary); M.D. (Virginia Commonwealth)
- SIMON PILKIS, Professor of Physiology
B.S., Ph.D., M.D. (Chicago)
- DIANE PINCUS, Clinical Instructor in Pediatrics
B.A. (Wellesley); M.D. (Georgetown University)
- THEODORE PINCUS, Professor of Medicine; Professor of Microbiology
A.B. (Columbia College); M.D. (Harvard)
- CHARLES B. PITTINGER, Professor of Anesthesiology, Emeritus
B.S. (Akron); M.D. (Cincinnati); M.S. (Iowa)
- ILYDIO POLACHINI, JR., Instructor in Neurology
M.D. (Rio de Janeiro)
- PHILIP P. PORCH, JR., Associate Clinical Professor of Urology
B.A., M.D. (Vanderbilt)
- LESTER L. PORTER III, Assistant Professor of Medicine
M.D. (Medical College of Georgia)
- ROBERT L. POST, Professor of Physiology
A.B., M.D. (Harvard)
- JOHN R. POTTS III, Assistant Professor of Surgery
B.A. (Oklahoma State); M.D. (Oklahoma)
- HARTY STEWART POWELL, Assistant Clinical Professor of Pathology
D.V.M., M.S. (Georgia)
- MALCOLM R. POWELL, Research Associate in Microbiology
B.A., M.A. (Wake Forest); Ph.D. (Georgia)
- JAMES S. POWERS, Instructor in Medicine
B.A. (Wesleyan University); M.D. (Rochester)
- THOMAS A. POWERS, Assistant Professor of Radiology and Radiological Sciences
B.S. (Duke); M.D. (Vanderbilt)
- RUDRA PRAKASH, Assistant Professor of Psychiatry
M.B., B.S. (Kanpur); M.D. (Lucknow)
- RICHARD E. PRESLEY, Clinical Instructor in Obstetrics and Gynecology
B.A. (Vanderbilt); M.D. (Tennessee)
- HUGO C. PRIBOR, Clinical Professor of Pathology
B.A. (St. Mary's [Minnesota]); M.S., Ph.D., M.D. (St. Louis)
- ANN C. PRICE, Assistant Professor of Radiology and Radiological Sciences
B.S. (Kentucky); M.D. (Louisville)
- ANN H. PRICE, Clinical Instructor in Medicine
B.A., M.D. (Vanderbilt)
- JAMES S. PRICE, Assistant Clinical Professor of Pediatrics

- B.A. (University of the South); M.D. (Vanderbilt)
- RONALD R. PRICE, Associate Professor of Radiology and Radiological Sciences; Associate Professor of Physics, College of Arts and Science
B.S. (Western Kentucky); Ph.D. (Vanderbilt)
- VERONIKA PRPIC, Instructor in Physiology
B.Sc., M.Sc. (Zagreb); Ph.D. (Australian National)
- J. DAVID PUETT, Adjunct Professor of Biochemistry
B.S. (North Carolina State); M.S., Ph.D. (North Carolina)
- ALFONSO PUJOL, Adjunct Assistant Professor of Radiology and Radiological Sciences
B.S. (Tennessee State); M.S., Ph.D. (Vanderbilt)
- CHARLES W. QUIMBY, JR., Associate Professor of Anesthesiology; Assistant Professor of Medical Administration (Legal Medicine)
B.A., M.D., LL.B. (Pennsylvania)
- ROBERT S. QUINN, Clinical Instructor in Medicine
B.S. (Yale); M.D. (Vanderbilt)
- ROBERT W. QUINN, Professor of Preventive and Social Medicine, Emeritus; Professor of Epidemiology and Public Health, Environmental and Water Resources Engineering
M.D., C.M. (McGill)
- DAVID RABIN, Alexander Heard Distinguished Service Professor; Professor of Medicine; Professor of Obstetrics and Gynecology
M.D. (Witwatersrand)
- PAULINE L. RABIN, Associate Professor of Psychiatry
M.B., B.Ch. (Witwatersrand)
- WILLIAM B. RALPH, JR., Clinical Instructor in Medicine
B.S., M.D. (Vanderbilt)
- BARBARA K. RAMSEY, Research Associate in Pediatrics
B.A. (Carnegie-Mellon); M.A., Ph.D. (Peabody)
- JAMES A. RAMSEY, Clinical Instructor in Anesthesiology
A.B. (North Carolina, Chapel Hill); M.D. (Vanderbilt)
- LLOYD H. RAMSEY, Professor of Medicine and Associate Dean of the School of Medicine
B.S. (Kentucky); M.D. (Washington University)
- JANET B. RAPPAPORT, Instructor in Psychiatry (Education)
B.S., M.A. (Peabody)
- HILDA B. RATNER, Senior Associate in Pathology, Senior Associate in Medicine
B.A. (California, Los Angeles)
- OAKLEY S. RAY, Professor of Psychology, College of Arts and Science; Professor of Psychiatry; Associate Professor of Pharmacology
B.A. (Cornell University); M.Ed., Ph.D. (Pittsburgh)
- WAYNE A. RAY, Assistant Professor of Biostatistics
B.S. (Washington); M.S., Ph.D. (Vanderbilt)
- PETER W. REED, Associate Professor of Pharmacology
B.A. (Syracuse); Ph.D. (State University of New York [Upstate Medical Center])
- ROBERT M. REED, Associate Clinical Professor of Psychiatry
B.S. (Western Kentucky); M.D. (Vanderbilt)
- RILEY S. REES, Assistant Professor of Plastic Surgery
B.S., M.D. (Utah)
- DAVID M. REGEN, Professor of Physiology
B.S. (Davidson); Ph.D. (Vanderbilt)
- EUGENE M. REGEN, JR., Assistant Clinical Professor of Orthopaedics and Rehabilitation
B.S. (Davidson); M.D. (Vanderbilt)
- PAUL E. B. REILLY, Research Associate in Biochemistry
B.V.Sc., Ph.D. (Liverpool)
- FRANK M. REMBERT, Clinical Instructor in Medicine
B.S. (University of the South); M.D. (Washington University)
- ROY J. RENFRO, Clinical Instructor in Surgery
B.S. (Carson-Newman); M.D. (Tennessee)
- ROBERT N. REYNOLDS, Assistant Clinical Professor of Psychiatry
B.S. (Presbyterian); M.D. (Tennessee)
- VERNON H. REYNOLDS, Associate Professor of Surgery
B.A., M.D. (Vanderbilt)
- KAREN H. RHEA, Clinical Instructor in Pediatrics
B.A. (King); M.D. (North Carolina)
- THOMAS C. RHEA, JR., Adjunct Assistant Professor of Pediatrics (Biophysics)
B.A. (King); Ph.D. (Duke)
- LENOR S. RIBEIRO, Clinical Instructor in Medicine
M.D. (University of Rio de Janeiro)
- J. RALPH RICE, Clinical Instructor in Ophthalmology
B.A. (Kentucky); M.D. (Vanderbilt)
- JACK O. RICE, Assistant Clinical Professor of Psychiatry
B.A., M.D. (Vanderbilt)
- RON N. RICE, Clinical Instructor in Obstetrics and Gynecology
B.S. (Austin Peay State); M.D. (Vanderbilt)
- ROBERT E. RICHIE, Professor of Surgery
B.S. (Kentucky); M.D. (Vanderbilt)
- GREER RICKETSON, Clinical Professor of Plastic Surgery
B.A. (Vanderbilt); M.D. (Duke)
- DOUGLAS H. RIDDELL, Clinical Professor of Surgery
B.A. (Mississippi); M.D. (Vanderbilt)
- SAMUEL S. RIVEN, Clinical Professor of Medicine, Emeritus
M.D., C.M. (McGill)
- ALBERT C. ROACH, Adjunct Instructor in Medicine
B.S., Pharm.D. (Tennessee)
- HOWARD B. ROBACK, Professor of Psychiatry (Clinical Psychology); Professor of Psychology, College of Arts and Science
B.A. (Case Western Reserve); M.A. (Ohio); Ph.D. (York University [Canada])
- LANSDON B. ROBBINS II, Clinical Instructor in Surgery
B.A., M.D. (Vanderbilt)
- L. JACKSON ROBERTS II, Associate Professor of

- Pharmacology; Associate Professor of Medicine
B.A. (Cornell University); M.D. (Iowa)
- DAVID ROBERTSON, Associate Professor of Medicine; Associate Professor of Pharmacology
B.A., M.D. (Vanderbilt)
- ROSE M. ROBERTSON, Associate Professor of Medicine
B.A. (Manhattanville); M.D. (Harvard)
- JOHN P. ROBINSON, Associate Professor of Microbiology
B.S. (Tennessee); Ph.D. (Vanderbilt)
- KENNETH S. ROBINSON, Clinical Instructor in Medicine
A.B., M.D. (Harvard)
- PATRICIA F. ROBINSON, Clinical Instructor in Pediatrics
B.A. (Wake Forest); M.D. (Pennsylvania)
- ROSCOE R. ROBINSON, Professor of Medicine and Vice Chancellor for Medical Affairs
B.S. (Central State [Oklahoma]); M.D. (Oklahoma)
- STANLEY C. RODDY, JR., Assistant Clinical Professor of Oral Surgery
D.M.D. (Kentucky)
- RICHARD J. RODEHEFFER, Assistant Professor of Medicine
B.A. (Haverford); M.D. (Rochester)
- DAN M. RODEN, Assistant Professor of Medicine; Assistant Professor of Pharmacology
B.Sc., M.D., C.M. (McGill)
- B. JANE ROGERS, Associate Professor of Obstetrics and Gynecology
B.A. (Texas [Austin]); Ph.D. (Hawaii)
- LOWELL W. ROGERS, Assistant Clinical Professor of Pathology
B.A. (Arizona); M.D. (Johns Hopkins)
- NANCY L. ROGERS, Research Associate in Medicine
B.A., M.S. (Vanderbilt)
- JORGE ROJAS-BRASSETI, Assistant Clinical Professor of Pediatrics
B.S. (Colegio Del Tepeyac [Mexico]); M.D. (National Autonomous University of Mexico)
- F. DAVID ROLLO, Adjunct Professor of Radiology and Radiological Sciences
B.S. (State University of New York [Binghamton]); M.S. (Miami [Florida]); Ph.D. (Johns Hopkins); M.D. (State University of New York [Upstate Medical Center])
- CHARLES E. ROOS, Professor of Physics; Professor of Radiology and Radiological Sciences
B.A. (Texas); Ph.D. (Johns Hopkins)
- BARRETT F. ROSEN, Clinical Instructor in Orthopaedics and Rehabilitation
B.A. (Cornell University); M.D. (Medical College of Georgia)
- HOWARD E. ROSEN, Clinical Instructor in Medicine
B.A. (Hamilton); M.D. (Vanderbilt)
- MARVIN J. ROSENBLUM, Clinical Instructor in Medicine
B.A. (Vanderbilt); M.D. (Tennessee)
- SOL A. ROSENBLUM, Clinical Instructor in Medicine
B.S., M.D. (Tennessee)
- LOUIS ROSENFELD, Clinical Professor of Surgery, Emeritus
B.A., M.D. (Vanderbilt)
- RONALD E. ROSENTHAL, Associate Professor of Orthopaedics and Rehabilitation; Associate Professor of Anatomy
M.D. (Washington University)
- JOSEPH C. ROSS, Professor of Medicine and Associate Vice Chancellor for Medical Affairs
B.S. (Kentucky); M.D. (Vanderbilt)
- FRED A. ROWE, Assistant Clinical Professor of Ophthalmology (Died 5 October 1983)
B.A. (Vanderbilt); M.D. (Tennessee)
- BARBARA A. ROWENCAK, Assistant in Pathology
B.A. (Vanderbilt)
- ROBERT M. ROY, Clinical Instructor in Medicine
B.A., M.D. (Vanderbilt)
- DEBORAH J. RUARK, Clinical Instructor in Ophthalmology
B.A., M.D. (Vanderbilt)
- ROBERT V. RUSSELL, Clinical Instructor in Orthopaedics and Rehabilitation
B.A., M.D. (Vanderbilt)
- FRED W. RYDEN, Assistant Clinical Professor of Pathology
B.A. (Colorado); M.S., Ph.D. M.D. (Vanderbilt)
- ROBERT N. SADLER, Assistant Clinical Professor of Surgery
M.D. (Vanderbilt)
- WILLIAM D. SALMON, JR., Professor of Medicine
B.S. (Auburn); M.D. (Vanderbilt)
- HOWARD LEE SALTER, Clinical Instructor in Medicine (Dermatology)
B.A. (Vanderbilt); M.D. (Tennessee)
- LOUIS SAMPSON, Clinical Instructor in Psychiatry
B.S. (City University of New York); M.D. (Vanderbilt)
- DAN S. SANDERS, JR., Associate Clinical Professor of Pediatrics
B.A., M.D. (Vanderbilt)
- DAN S. SANDERS III, Clinical Instructor in Pediatrics
B.S. (Kentucky); M.D. (Vanderbilt)
- JAY SANDERS, Professor of Audiology
B.A., (North Carolina); M.A. (Columbia); Ph.D. (Missouri)
- MITCHELL K. SANDERS, Clinical Instructor in Obstetrics and Gynecology
B.S. (Illinois); M.D. (Meharry)
- ROBERT S. SANDERS, Clinical Instructor in Pediatrics; Assistant Clinical Professor of Preventive Medicine
B.A., M.D. (Vanderbilt)
- ELAINE SANDERS-BUSH, Professor of Pharmacology
B.S. (Western Kentucky); Ph.D. (Vanderbilt)
- PAULA F. CONAWAY SANDIDGE, Assistant Professor of Anesthesiology
B.S. (Georgia); M.D. (Medical College of Georgia)
- MARTIN P. SANDLER, Assistant Professor of Radiology and Radiological Sciences; Assistant Professor of Medicine

- M.B.,Ch.B. (Cape Town)
 GILMORE M. SANES, JR., Clinical Instructor in Obstetrics and Gynecology
 A.B. (Cornell University); M.D. (Pittsburgh)
 HOUSTON SARRATT, Clinical Professor of Obstetrics and Gynecology
 B.A., M.D. (Vanderbilt)
 B. V. RAMA SASTRY, Professor of Pharmacology
 B.Sc., Hons., M.Sc., D.Sc. (Andhra); Ph.D. (Vanderbilt)
 NORIYUKI SATOH, Visiting Associate Professor of Pharmacology
 B.S. (Hirosaki); M.S. (Niigata); Dr.Sci. (Tokyo)
 ALICE M. SAVAGE, Assistant Professor of Medicine
 A.B. (Mount Holyoke); Ph.D. (Brown); M.D. (Medical College of Pennsylvania)
 STEPHEN T. SAWYER, Instructor in Medicine
 B.S., Ph.D. (Tennessee)
 JOHN L. SAWYERS, John Clinton Foshee Distinguished Professor of Surgery and Chairman of the Department; Director of the Section of Surgical Sciences
 B.A. (Rochester); M.D. (Johns Hopkins)
 WILLIAM SCHAFFNER, Professor of Preventive Medicine and Chairman of the Department; Professor of Medicine
 B.S. (Yale); M.D. (Cornell University)
 CHARLES D. SCHEIBERT, Assistant Clinical Professor of Neurosurgery
 B.A. (Miami [Ohio]); M.D. (Cincinnati)
 ERIC G. SCHENDEL, Assistant Clinical Professor of Psychiatry
 B.A. (Pan American); M.D. (Baylor)
 STEPHEN SCHILLIG, Associate Professor of Medicine
 B.S. (Southwestern at Memphis); M.D. (Johns Hopkins)
 DENNIS E. SCHMIDT, Associate Professor of Pharmacology
 B.S. (Lakeland); Ph.D. (Kansas State)
 WARREN N. SCHMIDT, Assistant Professor of Pathology
 B.S. (Augustana [Illinois]); M.S., Ph.D. (Illinois)
 JACK CARLYLE SCHMITT, Assistant Clinical Professor of Oral Surgery
 D.D.S. (Tennessee)
 RICHARD SCHNEIDER, Assistant Professor of Medicine
 B.A. (Emory); M.D. (Columbia)
 WAYNE P. SCHRAW, Instructor in Physiology
 B.S., M.S. (Western Illinois); Ph.D. (Tennessee)
 SHIRLEY S. SCHUFFMAN, Senior Associate in Pathology
 B.A. (North Carolina)
 LAWRENCE G. SCHULL, Associate Clinical Professor of Anesthesiology
 B.A., M.D. (Vanderbilt)
 HERBERT J. SCHULMAN, Clinical Instructor in Medicine
 B.A., M.D. (Vanderbilt)
 JOHN ROBERT SCHWEIKERT, Clinical Instructor in Medicine
 B.S. (Purdue); M.D. (Vanderbilt)
 CHARLES M. SCHWORER, Research Associate in Physiology
 B.S. (Lebanon Valley); M.S., Ph.D. (Pennsylvania State)
 JOSEPH W. SCOBAY, Clinical Instructor in Ophthalmology
 B.A. (Vanderbilt); M.D. (Tennessee)
 H. WILLIAM SCOTT, JR., Professor of Surgery, Emeritus
 B.A. (North Carolina); M.D. (Harvard); D.Sc. (hon. Aberdeen)
 ADDISON B. SCOVILLE, JR., Clinical Professor of Medicine; Executive Director, Alumni Services and Professional Relations
 B.A., M.D. (Cornell University)
 CHARLES GORDON RENNICK SELL, Associate Clinical Professor of Pediatrics
 B.A., M.B., B.Chir., M.A. (Cambridge)
 SARAH H. SELL, Professor of Pediatrics, Emerita
 B.A. (Berea); M.S., M.D. (Vanderbilt)
 ROBERT F. SELLERS, Research Associate in Anatomy
 B.A. (Tennessee)
 JOHN S. SERGENT, Associate Clinical Professor of Medicine; Director of the Multipurpose Arthritis Center
 B.A., M.D. (Vanderbilt)
 MICHAEL B. SESHUL, Clinical Instructor in Radiology and Radiological Sciences
 B.A. (Louisiana College); M.D. (Louisiana State)
 ROBERT A. SEWELL, Clinical Instructor in Urology
 B.S. (Duke); M.D. (Vanderbilt)
 R. BRUCE SHACK, Assistant Professor of Plastic Surgery
 B.S. (Midwestern); M.D. (Texas [Galveston])
 E. CONRAD SHACKLEFORD, JR., Clinical Instructor in Pediatrics
 M.D. (Tennessee)
 MAX ISRAEL SHAFF, Associate Professor of Radiology and Radiological Sciences
 M.D. (Witwatersrand)
 JOHN L. SHAPIRO, Professor of Pathology, Emeritus (Died 15 July 1983)
 B.A., M.D. (Vanderbilt)
 DINESH M. SHAH, Assistant Professor of Obstetrics and Gynecology
 M.D. (Bombay)
 KENNETH W. SHARP, Assistant Professor of Surgery
 B.S. (Florida); M.D. (Johns Hopkins)
 ROBERT A. SHARP, Research Associate in Pediatrics
 B.S. (Belmont); M.S. (Middle Tennessee State)
 VERNON H. SHARP, Assistant Clinical Professor of Psychiatry
 B.A., M.D. (Vanderbilt)
 J. R. SHELLER, Assistant Professor of Medicine
 B.A. (University of the South); M.D. (Vanderbilt)
 HARRY S. SHELLEY, Associate Professor of Urology, Emeritus; Honorary Curator of the Historical Collection in the Medical Center Library
 B.S. in E. (Drexel Institute of Technology); M.D. (Maryland)

- JAYANT P. SHENAI, Assistant Professor of Pediatrics; Assistant Professor of Maternal Infant Nursing, School of Nursing
M.B., B.S., M.D. (Seth G. S. Medical College [Bombay])
- VIRENDER S. SHEORAIN, Instructor in Physiology
B.S. (Panjab [Chandigarh]); M.S. (Hissar); Ph.D. (Panjab [Chandigarh])
- WILLIAM F. SHERIDAN, JR., Clinical Instructor in Psychiatry
B.A. (Vanderbilt); M.D. (Tennessee)
- RICHARD G. SHIAMI, Associate Professor of Biomedical Engineering, School of Engineering; Assistant Professor of Orthopaedics and Rehabilitation
B.S. (Villanova); M.S., Ph.D. (Drexel Institute of Technology)
- YOSHIIHIKO SHIBATA, Research Associate in Physiology
M.D., Ph.D. (Hiroshima)
- XIA SHIJUN, Research Associate in Biochemistry
Ph.D. (China)
- TSUTOMU SHIMADA, Research Associate in Biochemistry
B.S., Ph.D. (Osaka)
- HIROMI SHIMOMURA, Visiting Assistant Professor of Pharmacology
Ph.M., Ph.D. (Tohoku)
- HIROSHI SHIRAKI, Research Associate in Biochemistry
M.Pharm., Ph.D. (Kyushu)
- HARRISON H. SHOULDERS, JR., Assistant Clinical Professor of Surgery
B.A., M.D. (Vanderbilt)
- GENE M. SHUFORD, Assistant Professor of Dentistry
B.S., D.D.S. (North Carolina [Chapel Hill]); M.S. (Missouri [Kansas City])
- HARRISON J. SHULL, Clinical Professor of Medicine, Emeritus
B.A., M.D. (Vanderbilt)
- HARRISON J. SHULL, JR., Assistant Clinical Professor of Medicine
B.A. (Vanderbilt); M.D. (Tennessee)
- GHOBRATOLLAH SIAMI-ARAGHI, Instructor in Medicine
B.S., M.D. (Teheran); Ph.D. (Vanderbilt)
- RICHARD SIDNER, Research Associate in Microbiology
B.S. (Miami [Ohio]); Ph.D. (Cincinnati)
- RITA A. SILER, Assistant Clinical Professor of Anesthesiology
B.S. (Austin Peay State); M.D. (Vanderbilt)
- LUCIEN C. SIMPSON, Clinical Instructor in Medicine (Dermatology)
B.A. (David Lipscomb); M.D. (Washington University)
- NORMAN L. SIMS, Clinical Instructor in Orthopaedics and Rehabilitation
M.S. (Tennessee); B.A. (Vanderbilt)
- BRUCE SINCLAIR-SMITH, Professor of Medicine, Emeritus
M.B., B.S. (Sydney)
- ANN B. SITTON, Assistant Professor of Audiology
B.A., M.S. (Vanderbilt)
- MARJORIE D. SKUDLAREK, Research Associate in Obstetrics and Gynecology
B.A., M.S., Ph.D. (State University of New York [Buffalo])
- PAUL E. SLATON, JR., Associate Professor of Medicine
B.A., M.D. (Vanderbilt)
- WILLIAM T. SLONECKER, Clinical Instructor in Pediatrics
B.A. (Trevecca); M.D. (Tennessee)
- D. LEWIS SLY, Assistant Professor of Pathology
B.S., D.V.M. (Minnesota)
- BRADLEY E. SMITH, Professor of Anesthesiology and Chairman of the Department
B.S. (Tulsa); M.D. (Oklahoma)
- BRUCE M. SMITH, Assistant Professor of Surgery (Vascular)
A.B., B.M.S. (Dartmouth); M.D. (Harvard)
- CHARLES B. SMITH, Associate Clinical Professor of Psychiatry
B.S. (Western Kentucky State); M.D. (Vanderbilt)
- CHARLIE R. SMITH, Clinical Instructor in Ophthalmology
M.D. (Tennessee)
- DENNIS M. SMITH, JR., Assistant Professor of Pathology
B.S. (Vanderbilt); M.D. (Tennessee)
- HAROLD P. SMITH, Clinical Instructor in Neurosurgery
B.A. (Texas [Austin]); M.D. (Vanderbilt)
- HENRY CARROLL SMITH, Clinical Professor of Ophthalmology, Emeritus
M.D. (Vanderbilt); M.S. (Pennsylvania)
- MARY CAROLE SMITH, Associate in Pathology
B.S. (Peabody)
- MURRAY W. SMITH, Assistant Clinical Professor of Medicine
B.A., M.D. (Vanderbilt)
- RAPHAEL F. SMITH, Professor of Medicine; Associate Professor of Biomedical Engineering, School of Engineering
B.A. (Vanderbilt); M.D. (Harvard)
- W. BOLTON SMITH, Research Associate in Pharmacology
B.A. (Vanderbilt); M.A. (Peabody)
- JAMES R. SNAPPER, Associate Professor of Medicine
A.B. (Princeton); B.M.S. (Dartmouth); M.D. (Harvard)
- JAMES D. SNELL, JR., Professor of Medicine; Director, Ambulatory Care Programs
B.S. (Centenary); M.D. (Vanderbilt)
- ALAN M. SNOWELL, Visiting Professor of Biochemistry
B.Sc., Ph.D. (Adelaide)
- S. STEVE SNOW, Assistant Clinical Professor of Psychiatry (Child)
B.A. (Arkansas [Fayetteville]); M.D. (Arkansas [Little Rock])
- ROBERT B. SNYDER, Clinical Instructor in Orthopaedics and Rehabilitation

- B.A. (Kalamazoo); M.D. (Wayne State)
 THOMAS R. SODERLING, Professor of Physiology; Investigator, Howard Hughes Medical Institute
 B.S. (Idaho); Ph.D. (University of Washington)
 PAUL R. SOHMER, Associate Clinical Professor of Pathology
 B.A. (Northwestern University); M.D. (The University of Health Sciences/The Chicago Medical School)
 C. NORMAN SPENCER, Clinical Instructor in Pediatrics
 B.A., M.D. (Vanderbilt)
 DAN M. SPENGLER, Professor of Orthopaedics and Rehabilitation and Chairman of the Department
 B.S. (Baldwin-Wallace); M.D. (Michigan)
 W. ANDERSON SPICKARD, JR., Professor of Medicine; Consulting Physician, Student Health Center
 B.A., M.D. (Vanderbilt)
 BERTRAM E. SPROFKIN, Clinical Professor of Neurology; Associate Clinical Professor of Neuropathology
 B.S. (City University of New York); M.S., M.D. (Vanderbilt)
 STEPHEN M. STAGGS, Clinical Instructor in Obstetrics and Gynecology
 B.S. (David Lipscomb); M.D. (Tennessee)
 MILDRED STAHLMAN, Harvie Branscomb Distinguished Professor; Professor of Pediatrics; Professor of Pathology; Director of the Specialized Center of Research in Newborn Lung Diseases
 B.A., M.D. (Vanderbilt); M.D. (hon. Gothenburg)
 RHONDA G. STANLEY, Assistant in Pediatrics
 B.S. (Florida State); M.S. (Sarah Lawrence)
 DANIEL L. STARNES, Clinical Instructor in Radiology and Radiological Sciences
 B.A., M.D. (Tennessee)
 JAMES V. STAROS, Associate Professor of Biochemistry
 A.B. (Dartmouth); Ph.D. (Yale)
 RICHARD S. STEIN, Associate Professor of Medicine
 A.B., M.D. (Harvard)
 ROBERT E. STEIN, Clinical Instructor in Orthopaedics and Rehabilitation
 B.A. (Rochester); M.D. (State University of New York)
 KURT E. STEINER, Assistant Professor of Physiology
 B.A. (Wooster); Ph.D. (California [Davis])
 WILLIAM HOYT STEPHENS, Senior Associate in Radiology and Radiological Sciences
 B.A. (Henderson State Teachers College); M.S. (Ohio State)
 JOSEPH STERANKA, Assistant Clinical Professor of Pediatrics
 B.S., M.D. (Vanderbilt)
 FRANK W. STEVENS, Associate Clinical Professor of Psychiatry
 B.A., M.D. (Vanderbilt)
 FRANK W. STEVENS, JR., Assistant Clinical Professor of Psychiatry
 B.A., M.D. (Vanderbilt)
 RALPH W. STEVENSON, Instructor in Physiology
 B.Sc., Ph.D. (Glasgow)
 RICHARD B. STEWART, Clinical Instructor in Radiology and Radiological Sciences
 B.S. (Georgia Institute of Technology); M.D. (Emory)
 STANFORD J. STEWART, Assistant Professor of Medicine
 B.A. (Rice); M.D. (Baylor)
 C. A. STILWELL, Clinical Instructor in Pediatrics
 B.A., M.D. (Vanderbilt)
 WILLIAM J. STONE, Professor of Medicine; Associate Professor of Urology
 B.S.E. (Princeton); M.D. (Johns Hopkins)
 WILLIAM S. STONEY, JR., Clinical Professor of Thoracic and Cardiac Surgery
 B.S. (University of the South); M.D. (Vanderbilt); D.Sc. (hon. University of the South)
 CRISTA M. STOSCHECK, Research Assistant Professor of Medicine (Dermatology)
 B.A. (New York); Ph.D. (Syracuse)
 DENNIS A. STOUDEF, Assistant Clinical Professor of Medicine
 B.A., M.A., M.D. (Indiana)
 CHARLES W. STRATTON, Assistant Professor of Pathology; Assistant Professor of Medicine
 B.S. (Bates); M.D. (Vermont)
 JOE M. STRAYHORN, Clinical Professor of Pediatrics, Emeritus
 B.A., M.D. (Vanderbilt)
 W. DAVID STRAYHORN, JR., Clinical Instructor in Medicine
 B.A., M.D. (Vanderbilt)
 WILBORN D. STRODE, Clinical Instructor in Obstetrics and Gynecology
 B.S. (Western Kentucky); M.D. (Tennessee)
 STEVEN L. STROUP, Assistant Clinical Professor of Radiology and Radiological Sciences
 B.S. (Southern Illinois); M.D. (Illinois)
 PAUL R. STUMB, Associate Clinical Professor of Medicine
 B.A., M.D. (Vanderbilt)
 SAMUEL ENOCH STUMPF, Professor of Law, Emeritus; Professor of Philosophy, Emeritus; Research Professor of Medicine
 B.S. (California); B.D. (Andover Newton Theological School); Ph.D. (Chicago)
 JAMES N. SULLIVAN, Clinical Instructor in Medicine
 B.A. (University of the South); M.D. (Vanderbilt)
 FRIDOLIN SULSER, Professor of Pharmacology and Director of the Psychopharmacology Research Center
 M.D. (Basel)
 WILLIAM D. SUMPTER, JR., Clinical Instructor in Obstetrics and Gynecology
 B.A., M.D. (Vanderbilt)
 HAKAN W. SUNDELL, Associate Professor of Pediatrics
 M.D. (Royal Caroline Institute of Medicine and Surgery, [Stockholm])
 CRAIG R. SUSSMAN, Assistant Clinical Professor of Medicine
 A.B. (Franklin and Marshall); M.D. (Temple)

- W. WADE SUTTON, Clinical Instructor in Medicine
A.B. (North Carolina); M.D. (Vanderbilt)
- ANNE J. SWEENEY, Assistant Clinical Professor of
Medicine (Social Work)
B.A. (Marywood); M.A. (Catholic)
- BRIAN J. SWEETMAN, Research Associate Pro-
fessor of Pharmacology
B.Sc., M.Sc. (New Zealand); Ph.D. (Otago)
- BRIAN R. SWENSON, Assistant Clinical Professor
of Psychiatry
B.S. (Gannon); M.D. (Pittsburgh)
- LARRY L. SWIFT, Associate Professor of Pathology
B.S. (Indiana Central); Ph.D. (Vanderbilt)
- DAVID J. SWITTER, Assistant Clinical Professor of
Pathology
B.S. (Mount Union); M.D. (Vanderbilt)
- AGNES SYLTE, Lecturer in Psychiatry
R.N.
- ELIZABETH A. SZALAY, Assistant Professor of
Orthopaedics and Rehabilitation
B.S., M.D. (New Mexico)
- DAVID S. TABER, Clinical Instructor in Radiology
and Radiological Sciences
M.D. (Indiana)
- RICHARD P. TABER, Assistant Clinical Professor of
Pediatrics
M.D. (Rochester)
- RYOICHI TAKAYANAGI, Research Associate in Bio-
chemistry
M.D., Ph.D. (Kyushu)
- MASAAKI TAMURA, Research Associate in Bio-
chemistry
D.V.M. (Kitasato); Ph.D. (Azabu)
- ISSEI TANAKA, Research Associate in Biochem-
istry
M.D. (Kyoto)
- PATRICIA C. TANLEY, Associate in Pathology
B.S. (Tennessee [Memphis])
- STEVEN M. TATE, Clinical Instructor in Pediatrics
A.B., M.D. (Tennessee)
- FRANKLIN WILLIAM TAYLOR, Clinical Instructor in
Dentistry (Pedodontics)
B.S. (Clemson); D.D.S. (Emory); M.S. (North Car-
olina)
- JONATHAN N. TERHUNE, Clinical Instructor in
Ophthalmology
B.A. (Murray State); M.D. (Vanderbilt)
- RICHARD B. TERRY, Clinical Instructor in Surgery
B.A. (University of the South); M.D. (Tennessee)
- ROBERT T. TERRY, Associate Professor of Medi-
cine, Emeritus
B.A. (Yale); M.D. (Washington University)
- PAUL E. TESCHAN, Associate Professor of Medi-
cine; Associate Professor of Urology; Associate
Professor of Biomedical Engineering, School of
Engineering
B.S., M.B., M.S., M.D. (Minnesota)
- GEORGE B. THEIL, Professor of Medicine
M.D. (Medical College of Wisconsin)
- GARY A. THIEME, Assistant Professor of Radiology
and Radiological Sciences
B.S. (Purdue); M.D. (Colorado)
- CLARENCE S. THOMAS, Clinical Professor of Med-
icine, Emeritus
A.B. (Howard College); M.D. (Johns Hopkins)
- CLARENCE S. THOMAS, JR., Assistant Clinical
Professor of Thoracic and Cardiac Surgery
B.A., M.D. (Vanderbilt)
- E. DEWEY THOMAS, Clinical Instructor in
Orthopaedics and Rehabilitation
B.A., M.D. (Vanderbilt)
- DAVID D. THOMBS, Associate Clinical Professor of
Pediatrics
B.A. (Amherst); M.D. (Vanderbilt)
- JOHN BROWN THOMISON, Associate Clinical Pro-
fessor of Pathology
B.A., M.D. (Vanderbilt)
- JULIETTE M. THOMPSON, Assistant in Pediatrics
B.S.N. (Tennessee); M.S.N. (Vanderbilt); R.N.
- CHARLES B. THORNE, Associate Clinical Pro-
fessor of Medicine
M.D. (Vanderbilt)
- CLARK J. TIBBETTS, Associate Professor of Micro-
biology
B.A. (Amherst); Ph.D. (California Institute of
Technology)
- STEPHEN T. TICARIC, Clinical Instructor in Medi-
cine
B.A. (Vanderbilt); M.D. (Texas [Dallas])
- K. SHANNON TILLEY, Clinical Instructor in
Ophthalmology
B.S., M.D. (Vanderbilt)
- WILLIAM SPENCER TILLEY, JR., Instructor in Medi-
cine
B.A. (N. Carolina, Chapel Hill); M.D. (Bowman-
Gray)
- WILLARD O. TIRRILL, JR., Associate Clinical Pro-
fessor of Obstetrics, Emeritus
B.A., M.D. (Vanderbilt)
- WILLARD O. TIRRILL III, Clinical Instructor in
Ophthalmology
B.A., M.D. (Vanderbilt)
- KIRKLAND W. TODD, JR., Associate Clinical Pro-
fessor of Plastic Surgery
B.S., M.D. (Pittsburgh)
- E. NEIGE TODHUNTER, Visiting Professor of Bio-
chemistry (Nutrition)
B.S., M.S. (Otago); Ph.D. (Columbia)
- DAVID J. TOLNER, Assistant Professor of Neurosur-
gery
B.S., M.D. (Pittsburgh)
- ROBERT H. TOSH, Associate Clinical Professor of
Obstetrics and Gynecology
M.D. (Tennessee)
- OSCAR TOUSTER, Professor of Molecular Biology
and Chairman of the Department; Professor of
Biochemistry
B.S. (City University of New York); M.A. (Oberlin);
Ph.D. (Illinois)
- ANTHONY E. TRABUE, Clinical Instructor in
Obstetrics and Gynecology
B.A., M.D. (Vanderbilt)
- J. DOUGLASS TRAPP, Clinical Instructor in Urology
B.S., M.D. (Vanderbilt)
- C. RICHARD TREADWAY, Associate Clinical Pro-
fessor of Psychiatry
B.A., M.D. (Vanderbilt)

- AUBREY LEE TUCKER, JR., Clinical Instructor in Medicine
B.S. (Southwestern at Memphis); M.D. (Vanderbilt)
- JOHN M. TUDOR, Assistant Clinical Professor of Urology
B.S. (Cornell University); M.D. (Iowa)
- IRA D. TURKAT, Assistant Professor of Psychology, College of Arts and Science; Assistant Professor of Medicine
B.A. (Vermont); M.S., Ph.D. (Georgia)
- BRUCE I. TURNER, Associate Clinical Professor of Urology
M.D. (Tulane)
- DOROTHY JEAN TURNER, Assistant Clinical Professor of Pediatrics; Assistant Clinical Professor of Preventive Medicine
B.A., M.A., M.D. (Vanderbilt)
- JACK ALEXANDER TYSON, Assistant Professor of Oral Surgery
D.D.S. (Tennessee)
- MASAKAZU UEDA, Research Associate in Physiology
M.D. (Keio [Japan])
- JACK P. UETRECHT, Assistant Professor of Pharmacology; Assistant Professor of Medicine
B.S. (Cincinnati); M.S., Ph.D. (Cornell University); M.D. (Ohio State)
- RONALD J. UHING, Research Associate in Physiology
B.A. (Benedictine); Ph.D. (Iowa State)
- DIANE R. UMBENHAUER, Research Associate in Biochemistry
Ph.D. (Pennsylvania State)
- NORMAN B. URMY, Associate Professor of Medical Administration and Director of Vanderbilt University Hospital
B.A. (Williams College); M.B.A. (Chicago)
- ROBERT L. VanDERVOORT, JR., Assistant Professor of Pediatrics
A.B. (Princeton); M.D. (Northwestern University)
- F. KARL VanDEVENDER, Clinical Instructor in Medicine
B.A. (University of the South); M.A. (Oxford); M.D. (Mississippi)
- LINDA JO VAN ELDIK, Assistant Professor of Pharmacology; Investigator, Howard Hughes Medical Institute
B.S. (Calvin); Ph.D. (Duke)
- JOHN E. VanHOYDONK, Assistant Clinical Professor of Obstetrics and Gynecology
B.S., M.A. (State University of New York [Buffalo]); M.D. (Ohio State)
- GRISH C. VARSHNEY, Research Associate in Physiology
B.Sc., M.Sc. (Agra)
- WILLIAM K. VAUGHN, Professor of Biostatistics and Director of the Division
B.S. (Texas Wesleyan); M.S. (Southern Methodist); Ph.D. (Texas A&M)
- S. D. VENKATARAMU, Research Assistant Professor of Chemistry, College of Arts and Science; Research Assistant Professor of Physiology
B.Sc., M.Sc., (Mysore); Ph.D. (Indian Institute of Science [Bangalore])
- RENU VIRMANI, Associate Professor of Pathology
M.B., B.S., M.D. (Delhi)
- LARRY B. VOGLER, Assistant Professor of Pediatrics
B.A. (University of St. Thomas); M.D. (Baylor)
- ELISABETH VORBUSCH, Assistant Clinical Professor of Psychiatry
Cand. Med., M.D. (Bonn)
- HANS VORBUSCH, Clinical Instructor in Psychiatry
Cand. Med., M.D. (Bonn)
- WILLIAM BROWN WADLINGTON, Associate Clinical Professor of Pediatrics
B.A., M.D. (Vanderbilt)
- CONRAD WAGNER, Professor of Biochemistry
M.S., Ph.D. (Michigan)
- JOSEPH W. WAHL, Assistant Clinical Professor of Ophthalmology
B.A. (Colorado); M.D. (Tennessee)
- ROBERT W. WAHL, Clinical Instructor in Pathology
B.A., M.D. (Kansas)
- ETHEL WALKER, Assistant Clinical Professor of Pediatrics
B.A. (Vassar); M.A., M.D. (Vanderbilt)
- CHARLES H. WALLAS, Associate Professor of Pathology; Director of the Program for Blood Bank Specialists; Director of the Program in Medical Technology
B.A. (Amherst); M.D. (Washington University)
- RAMONA N. WALSH, Clinical Instructor in Obstetrics and Gynecology
B.S., A.B. (California [Davis]); M.D. (Vanderbilt)
- JOHN M. WAMPLER, Clinical Instructor in Orthopaedics and Rehabilitation
B.A. (Vanderbilt); M.D. (Washington University)
- JAMES W. WARD, Professor of Anatomy, Emeritus
B.A., M.A., Ph.D., M.D. (Vanderbilt)
- JAMES W. WARD, JR., Clinical Instructor in Medicine
B.S. (Vanderbilt); M.D. (Tennessee)
- RUSSELL D. WARD, Assistant Clinical Professor of Medicine
B.A., M.D. (Vanderbilt)
- DAVID SCOTT WARNER, Clinical Instructor in Radiology and Radiological Sciences
B.A. (Princeton); M.D. (Northwestern)
- JOHN J. WARNER, Clinical Instructor in Urology
B.S. (Cornell); M.D. (Northwestern University)
- JOHN SLOAN WARNER, Clinical Professor of Neurology
B.S. (University of the South); M.D. (Vanderbilt)
- LAKEN G. WARNOCK, Assistant Professor of Biochemistry
B.S. (Milligan); Ph.D. (Vanderbilt)
- GEETA WASUDEV, Assistant Professor of Anesthesiology
M.B., B.S. (Bombay)
- GEORGE WATERHOUSE, Assistant Clinical Professor of Surgery
B.A. (University of the South); M.D. (North Carolina)

- D. MARTIN WATTERSON, Associate Professor of Pharmacology; Investigator, Howard Hughes Medical Institute
B.S., Ph.D. (Emory)
- ANTHONY S. WATTLEWORTH, Assistant Professor of Radiology and Radiological Sciences
A.B., B.M.S. (Dartmouth); M.D. (Harvard)
- GATES J. WAYBURN, JR., Clinical Instructor in Ophthalmology
A.B. (Princeton); M.D. (Baylor)
- WANDA G. WEBB, Assistant Professor of Speech (Language Pathology); Assistant Professor of Neurology
B.S. (Middle Tennessee State); M.S. (Eastern Illinois); Ph.D. (Vanderbilt)
- WARREN W. WEBB, Professor of Psychiatry (Clinical Psychology); Professor of Psychology, College of Arts and Science
B.A. (North Carolina); Ph.D. (Duke)
- BOBBY W. WEBSTER, Instructor in Obstetrics and Gynecology
B.S. (Southwestern Oklahoma State); M.D. (Texas [Galveston])
- JANE R. WEINBERG, Assistant Professor of Psychiatry
B.S. (Polytechnic Institute of Brooklyn); M.D. (Pennsylvania)
- CHARLES E. WELLS, Clinical Professor of Psychiatry; Clinical Professor of Neurology
B.A., M.D. (Emory)
- JACK N. WELLS, Associate Professor of Pharmacology
B.S. (Park); M.S., Ph.D. (Michigan)
- ANNE COLSTON WENTZ, Professor of Obstetrics and Gynecology
B.A. (Wellesley); M.D. (Western Reserve)
- DENNIS K. WENTZ, Associate Professor of Medical Administration; Assistant Professor of Medicine; Associate Dean for Graduate and Continuing Medical Education
B.A. (North Central); M.D. (Chicago)
- RALPH E. WESLEY, Assistant Clinical Professor of Ophthalmology
B.A. (Kentucky); M.D. (Vanderbilt)
- NEAL E. WETHERALL, Instructor in Pathology
B.A., M.S. (Adelphi); Ph.D. (Vanderbilt)
- ARVILLE V. WHEELER, Associate Clinical Professor of Pediatrics
B.A., M.D. (Vanderbilt)
- PAUL W. WHEELER, Adjunct Instructor in Medicine
B.S. (Samford); M.D. (Alabama)
- HARRY T. WHELAN, Assistant Professor of Neurology; Assistant Professor of Pediatrics
B.A. (Wisconsin); M.D. (Florida)
- WILLIAM O. WHETSELL, Jr., Professor of Pathology
B.S. (Wofford); M.S., M.D. (South Carolina)
- RICHARD R. WHITESELL, Research Associate in Physiology
B.A. (Indiana); Ph.D. (Vanderbilt)
- THOMAS C. WHITWORTH, Assistant Clinical Professor of Pediatrics
B.A. (David Lipscomb); M.D. (Vanderbilt)
- BERNARD A. WIGGINS, Clinical Instructor in Pediatrics
B.A. (Fisk); M.D. (Virginia)
- RONALD G. WILEY, Assistant Professor of Neurology; Instructor in Pharmacology
B.S., Ph.D., M.D. (Northwestern University)
- ERLE E. WILKINSON, Assistant Clinical Professor of Pediatrics
B.A., M.D. (Vanderbilt)
- GRANT R. WILKINSON, Professor of Pharmacology
B.Sc. (Manchester); Ph.D. (London)
- LaVERGNE WILLIAMS, Assistant Professor of Psychiatric Social Work, Emerita
B.A. (Peabody); M.S.S.W. (Tennessee)
- MELBOURNE A. WILLIAMS, Assistant Clinical Professor of Psychiatry
B.S. (Western Kentucky); M.D. (Vanderbilt)
- PHILLIP E. WILLIAMS, Research Instructor in Surgery
B.S. (Middle Tennessee State)
- W. CARTER WILLIAMS, Assistant Professor of Preventive Medicine and Public Health, Emeritus
M.D. (Vanderbilt); C.P.H., M.P.H. (Johns Hopkins)
- W. CARTER WILLIAMS, JR., Clinical Instructor in Medicine
B.A., M.D. (Vanderbilt)
- BENJAMIN J. WILSON, Professor of Biochemistry
A.B., M.S. (West Virginia); Ph.D. (George Washington)
- JAMES P. WILSON, Assistant Clinical Professor of Medicine
B.S. (Michigan State); M.D. (Johns Hopkins)
- JOSEPH S. WILSON, Jr., Instructor in Medicine
B.A. (Vanderbilt); M.D. (Emory)
- RONALD BRUCE WILSON, Clinical Instructor in Pathology
B.S., D.V.M. (Michigan State)
- VERNON E. WILSON, Vice President for Medical Affairs, Emeritus
B.S., M.S., M.D. (Illinois)
- WILLIAM H. WILSON, Assistant Professor of Psychiatry (Clinical Psychology)
B.A. (Arkansas); M.A., Ph.D. (Vanderbilt)
- ALAN C. WINFIELD, Associate Professor of Radiology and Radiological Sciences; Assistant Professor of Urology
B.S. (Pittsburgh); M.D. (Hahnemann Medical College)
- NAT T. WINSTON, Assistant Clinical Professor of Psychiatry
B.A., M.D. (Vanderbilt)
- EUGEN J. WINTER, Clinical Instructor in Medicine
M.D. (Frankfort)
- FRANK G. WITHERSPOON, Assistant Clinical Professor of Dermatology
B.A. (Vanderbilt); M.D. (Tennessee)
- JOHN D. WITHERSPOON, Clinical Instructor in Otolaryngology
B.A. (Yale); M.D. (Tennessee)
- WILLIAM S. WITT, Assistant Professor of Radiology and Radiological Sciences
B.S. (Florida); M.D. (Meharry)
- NORMAN E. WITTHAUER, Clinical Instructor in Obstetrics and Gynecology
B.S. (Mississippi Southern); M.D. (Tulane)

- LAWRENCE K. WOLFE, Associate Clinical Professor of Medicine
B.A., M.D. (Vanderbilt)
- STEVEN N. WOLFF, Assistant Professor of Medicine
B.A. (City University of New York [Queens]); M.D. (Illinois)
- FRANCES C. WOMACK, Research Assistant Professor of Microbiology (On leave through October 1984)
B.A., M.A., Ph.D. (Vanderbilt)
- SONG WIN WONG, Assistant Professor of Pathology
M.B., B.S., (Rangoon Medical College)
- ALASTAIR J.J. WOOD, Associate Professor of Medicine; Associate Professor of Pharmacology
M.B., Ch.B. (Saint Andrews [Scotland])
- G. WALLACE WOOD, Associate Clinical Professor of Pediatrics
B.A., M.D. (Vanderbilt)
- MARGARET WOOD, Associate Professor of Anesthesiology; Assistant Professor of Pharmacology
M.B., Ch.B. (Saint Andrews [Scotland])
- MAYME L. BLANKENSHIP WOOD, Research Instructor in Microbiology
B.S. (Peabody)
- RAYMOND L. WOOSLEY, Associate Professor of Medicine; Associate Professor of Pharmacology
B.S. (Western Kentucky); Ph.D. (Louisville); M.D. (Miami [Florida])
- CLAUDE H. WORKMAN III, Clinical Instructor in Urology
B.S. (Southwestern at Memphis); M.D. (Vanderbilt)
- DENNIS C. WORKMAN, Clinical Instructor in Psychiatry
B.A., M.D. (Vanderbilt)
- ROBERT J. WORKMAN, Assistant Clinical Professor of Medicine
A.B. (Princeton); M.D. (Harvard)
- TAYLOR WRAY, Clinical Instructor in Medicine
B.A. (University of the South); M.D. (Johns Hopkins)
- JOHN K. WRIGHT, Clinical Instructor in Surgery
B.S. (Tennessee Technological); M.D. (Tennessee)
- PETER F. WRIGHT, Associate Professor of Pediatrics; Assistant Professor of Microbiology
B.A. (Dartmouth); M.D. (Harvard)
- JOHN LANIER WYATT, Assistant Clinical Professor of Medicine
B.A. (Vanderbilt); M.D. (Tennessee)
- THOMAS D. YEAGER, Instructor in Pediatrics
Sc.B. (Brown); M.D. (Pennsylvania)
- CHRISTINA M. YNARES, Clinical Instructor in Medicine
B.S., M.D. (Philippines)
- RICHARD M. ZANER, Professor of Medicine (Philosophy); Ann Geddes Stahlman Professor of Medical Ethics; Professor of Philosophy, College of Arts and Science; Professor of Health Ethics in Nursing, School of Nursing; Professor of Medical Ethics, Divinity School; Senior Research Associate, Institute for Public Policy Studies
B.S. (Houston); M.A., Ph.D. (New School for Social Research)
- JOSEPH ZENDEGUI, Research Associate in Biochemistry
B.S. (Florida); Ph.D. (South Florida)
- KATE SAVAGE ZERFOSS, Associate Clinical Professor of Ophthalmology, Emerita
B.S. (Vanderbilt); M.D. (Tulane)
- THOMAS BOWMAN ZERFOSS, Clinical Professor of Medicine, Emeritus, and Director, Emeritus, Student Health Service
B.S., M.D. (Vanderbilt)
- THOMAS B. ZERFOSS, JR., Assistant Clinical Professor of Pediatrics
B.A., M.D. (Vanderbilt)
- JIA-LING ZHOU, Research Associate in Physiology
M.S., M.D. (Shanghai)
- CARL W. ZIMMERMAN, Clinical Instructor in Obstetrics and Gynecology
B.S. (Peabody); M.D. (Tennessee)
- GUY ZIMMERMAN, Assistant Clinical Professor of Psychiatry
B.A., M.D. (Vanderbilt)

Register of Students 1983-84

First-Year Class

CLINTON MARK ANDERSON (B.A., Tennessee [Knoxville])	Knoxville, Tenn.
MICHAEL ROBERT ARNSTEIN (B.A., Stanford)	Rolling Hills, Calif.
CHARLES GREGORY BANKS (B.S., Birmingham-Southern)	Jasper, Ala.
GREGG ANTHONY BARAN (B.S., Vanderbilt)	West Bradenton, Fla.
KIMBALL JOSEPH BECK (B.A., Clark)	Fort Myers, Fla.
DAVID BRADLEY BERRY (B.A., Virginia)	San Bernardino, Calif.
GREGORY EDWARD BLACKMAN (B.S., Centenary)	Bossier City, La.
JEFFREY BRENT BOND (B.A., Mississippi)	Carthage, Miss.
GILBERT ERICH BOSWELL (B.S., Oregon State)	Fairfax, Va.
KAREN JEAN BOWEN (B.S., David Lipscomb)	Cadiz, Ky.
STEPHEN PAUL BRADLEY (B.A. California [Santa Barbara])	Tiburon, Calif.
STEVEN EDWARD BRAVERMAN (B.A., Virginia)	Pikesville, Md.
ANTHONY JOSEPH BURDEN (B.S., Oregon)	Grants Pass, Oreg.
WILLIAM CARROLL BURNETTE (B.A., Vanderbilt)	Celina, Tenn.
MARTHA JEAN BUTTERFIELD (B.S. Illinois [Urbana])	Sheridan, Ill.
MARY JANE BUTTERFIELD (B.S., Illinois [Urbana])	Sheridan, Ill.
ANNE WINIFRED CAMP (B.A., Sarah Lawrence)	Sewanee, Tenn.
DOMINEC MICHAEL CANONICO (B.S. Notre Dame)	Signal Mountain, Tenn.
THEODORE PHILLIPS CHAMBERS (B.A., Hampden-Sydney)	Baltimore, Md.
KEVIN BERNARD CHURCHWELL (B.S., Massachusetts Institute of Technology)	Nashville, Tenn.
DAVID ALLEN COOK (Utah)	West Bountiful, Utah
DAVID MARK COUSSENS (B.A., Hendrix)	Russellville, Ark.
ROBERT DOUGLAS CULLOM, JR., (B.S., Maryland)	Arcadia, Fla.
GREGORY GEORGE DAVIS (B.A., Vanderbilt)	Hendersonville, Tenn.
BART JOSEPH DeBROCK (B.S., Southeast Missouri State)	Cape Girardeau, Mo.

MICHAEL THOMAS DEL VECCHIO (B.A., Covenant)	Helena, Ala
WILLIAM DAVID DENNY (B.S., Mississippi)	Milan, Tenn.
KURT RICHARD DENNINGHOFF (B.E., Vanderbilt)	Merritt Island, Fla.
STEVEN EDWARD DOMINO (B.S., Michigan)	Ann Arbor, Mich.
RUSS DAVID ERMAN (B.S., Arizona)	Tuscon, Ariz.
LEE ANNE FAULKNER (B.A., Johns Hopkins)	Oak Ridge, Tenn.
ROSEMARY FITZPATRICK (B.A., Baylor)	Little Rock, Ark.
JENNY JO FRANKE (B.S., Illinois)	Edwardsville, Ill.
DAVID ANDREW FUCHS (B.A., Case Western Reserve)	Adelphia, Md.
JOHN DAY GAZEWOOD (A.B., Grinnell)	Fairview, Pa.
TIMOTHY GERARD GIVENS (B.A., Vanderbilt)	Bowie, Md.
CHRISTOPHER WALKER GRAHAM (B.A., Bellarmine)	Louisville, Ky.
BARBARA MARIE GRIPSHOVER (B.A., B.S., Miami; M.S. Purdue)	Franklin, Tenn.
ERICH BRYAN GROOS (A.B., Princeton)	Nashville, Tenn.
MARK CHARLES HAIGNEY (B.A., Virginia)	Larchmont, N.Y.
LAURA JEAN HIETBRINK (B.S., South Dakota State)	Brookings, S.Dak.
DOUGLAS LAMAR HILL (B.A., Mississippi)	Columbus, Miss.
RICHARD LLOYD HOCK (B.A., Dartmouth)	Tampa, Fla.
SALLY SARA HARDISON HOUSTON (B.S., Vanderbilt)	Silver Spring, Md.
DANIEL ALAN ICHEL (B.S., Vanderbilt)	Edison, N.J.
JOHN HARLEM JOHNSON (B.S., Southeast Missouri State)	Millersville, Mo.
KAREN SUE JOHNSTON (B.A., Arizona)	Saline, Mich.
JOHN EDWARD JORDAN (B.A., Amherst)	Nashville, Tenn.
JAMES CENTRE KING (B.S., Vanderbilt)	Lexington, Ky.
LONDON STUART KING (B.A., Wake Forest)	Lexington, Ky.
STEPHEN CURTISS KLASSON (A.B., Duke)	Iowa City, Iowa

FRED WIGFIELD KNIFFIN (B.A., Vanderbilt)	New Canaan, Conn.
KRISTINA MAY KOKUBUN (B.A., Johns Hopkins)	South Pasadena, Calif.
NEIL WARREN KOOY (B.S., Iowa State)	Lansing, Ill.
ROBERT PAUL LaGRONE (B.A., Vanderbilt)	Statesboro, Ga.
RACHEL JANE LAMPERT (A.B., Harvard)	Princeton, N.J.
JAMES SCOTT LANE (B.A., Case Western Reserve)	Dayton, Ohio
LAURA LYNN LAYER (B.A., Duke)	Sanford, Fla.
JAN GORDON LEWIS (B.S., Mississippi University for Women; M.S., Tennessee [Knoxville])	Heidelberg, Miss.
KEITH MICHAEL LEWIS (B.A., Rutgers)	Cherry Hill, N.J.
ROBERT LUTHER LILE (B.A., Hendrix)	Little Rock, Ark.
AMY LIBBY LLEWELLYN (B.A., Middlebury)	Reno, Nev.
DOUGLAS WALTER LOWERY III (B.A., Vanderbilt)	Saint Petersburg, Fla.
ROBERT SCOTT MAHAN (B.S., Auburn)	Winter Park, Fla.
CAROL JEAN MARTIN (B.S., Bradley)	Hoopeston, Ill.
CULLEN ASHLEY McALLEN (B.A., Texas A & M)	Weslaco, Tex.
ROBERT WILLIAMSON McCAIN (B.A., Middlebury)	Fairfield, Conn.
STEPHEN FRANKLIN MILLER (B.S., Vanderbilt)	Danbury, Conn.
THEODORE TILLMAN MILLER (B.A., Pennsylvania)	Scarsdale, N.Y.
EUGENE HARRIS NELSON (B.A., University of the South)	Nashville, Tenn.
ELIZABETH ANN NILLES (B.A., Notre Dame)	Edina, Minn.
MICHAEL JOSEPH PAGNANI (A.B., Columbia)	Hyde Park, N.Y.
MARK ALLAN PAVILACK (B.S., Florida)	North Miami, Fla.
PAUL DANIEL PEARIGEN (B.A., University of the South)	Memphis, Tenn.
LEONARD ALAN PLUNKETT (B.S., Tennessee)	Lascassas, Tenn.
BARBARA ANAMARIE POCKAJ (B.E., Vanderbilt)	Mayfield Village, Ohio
ROSS ALAN RAMES (B.S., South Dakota State)	Wentworth, S.Dak.
RODNEY RENE REID (B.S., Clemson)	Columbia, S.C.

NEIL MARK RICHTAND (B.A., Carleton)	Eggertsville, N.Y.
MICHAEL EARL RUFF (B.A., Vanderbilt)	Bloomington, Ind.
ERIC LaMAR SAUNDERS (B.S., Southern California)	Yorba Linda, Calif.
THEODORE JOHN SAWCHUK (B.S., North Dakota)	Rolette, N.Dak.
ROBERTA DIANE SCHLESINGER (B.S., California [Davis])	Palm Springs, Calif.
MARY JANE SCHMIDT (B.S., Georgia)	Alpharetta, Ga.
KATHLEEN ANNE SCHWARTZ (B.S., William and Mary)	Orchard Park, N.Y.
ROBERT ANTHONY SCIORTINO (B.S., Stanford)	Saint Louis, Mo.
RICHARD STANLEY SHERRY (B.A., Washington)	Seattle, Wash.
DANIEL EDWARD SMITH, JR. (B.A., Mississippi)	Pachuta, Miss.
JEFFREY SCOTT SPENCER (B.S., Vanderbilt)	Boca Raton, Fla.
TROY FARR STOREY (B.S., Florida)	Mims, Fla.
JOHN STEWART SWANSON (B.A., Hendrix)	Pine Bluff, Ark.
HAROLD MARK SWINDLE (B.S., Birmingham-Southern)	Jasper, Ala.
DAVID EDMOND TAYLOR (B.A., Vanderbilt)	Memphis, Tenn.
TERRI JO VRTISKA (B.A., Doane)	Table Rock, Nebr.
VAN RUSSELL WADLINGTON (B.S., Vanderbilt)	Nashville, Tenn.
MALCOLM HOUSTON WEATHERS (B.A., Vanderbilt)	Loretto, Tenn.
DOUGLAS RAY WEIKERT (B.S., Vanderbilt)	French Lick, Ind.
THOMAS ALEXANDER SYMINGTON WILSON, JR. (B.S., Washington and Lee)	Birmingham, Ala.
MARK THOMAS WORTHINGTON (B.A., Arizona State)	Tempe, Ariz.
BENJAMIN CONRAD WOUTERS (B.S., Emory)	Huntsville, Ala.

Second-Year Class

BESS APPERSON ADKINS (B.S., Vanderbilt)	Nashville, Tenn.
NEWTON PERKINS ALLEN, JR. (B.S., Davidson)	Memphis, Tenn.
MARK WEBSTER ALLEY (B.S., Emory and Henry)	Kingsport, Tenn.
DOUGLAS CARLTON ALTENBERN, JR. (B.A., Mississippi)	Brentwood, Tenn.

JOHN EUGENE ANDERSON (B.A., Virginia)	Nashville, Tenn.
KYLE RAYMOND ANDERSON (B.S., Oklahoma State)	Fort Smith, Ark.
PHILIP BRADLY ANDERSON (B.S., Oregon)	Brownsville, Oreg.
JACQUELUN VALERIE RAVAN ANDREWS (B.S., Vanderbilt)	Dunwoody, Ga.
THOMAS CHARLES ANDREWS (B.S., Vanderbilt)	Canton, Ill.
ROBIN SUE ARCHER (B.S., Dayton)	Fairborn, Ohio
JEFFREY LAWRENCE BALLARD (B.S., Stanford)	Fullerton, Calif.
JENNIFER LYNN BELL (A.B., Michigan)	Nashville, Tenn.
SCOTT EUGENE BINGHAM (B.A., Utah)	Santa Rosa, Calif.
ELIZABETH ANN BIRECREE (B.S., Peabody)	Lake Grove, N.Y.
PATRICIA ANN BRISCOE (B.A., Oregon)	Salem, Oreg.
DAVID HUNTER BROWN (B.A., Emory)	Fort Myers, Fla.
MARTIN ALAN BURNS (B.S., Vanderbilt)	Macon, Ga.
ROBERT WILLIAM CAIN (B.A., Southwestern at Memphis)	Damascus, Md.
THOMAS HOWARD CALLAWAY (A.B., Duke)	Maryville, Tenn.
DAVID BRET CHALPIN (A.B., Harvard)	Brookline, Mass.
TERESA TWILA CHARNIGA (B.S., Arizona State)	Scottsdale, Ariz.
MICHAEL STEVEN CITAK (B.A., Texas Technological)	Park Forest, Ill.
CLAUDIA LOU CLOPTON (B.S., Southwestern at Memphis)	Jonesboro, Ark.
GREGORY LLOYD COMBS (B.S., Colorado State)	Silver Spring, Md.
THOMAS EDWARD CONTURO (B.A., Pennsylvania)	Pittsburgh, Pa.
JOHN LEONARD COOPER (B.A., Reed)	Hawthorne, Calif.
DEIRDRE HUNTER DONALDSON (B.A., Yale; Ph.D., California)	Woodbridge, Conn.
DOUGLAS WAYNE DOTHAGER (B.S., Southern Illinois [Edwardsville])	Godfrey, Ill.
MARCIA JUNE EGLES (B.S., Eastern Nazarene)	Holbrook, Mass.
BETH ANN EHRENFRIED (A.B., Duke)	Rome, N.Y.
MARY ANN ELLIS (B.S., Oregon State)	Bend, Oreg.

WILLIAM MYRON FERRIN III (A.B., Stanford)	Bend, Oreg.
RANDALL PARKS FRAZIER (B.E., Vanderbilt)	Germantown, Tenn.
R. EVERETT FRERICHS (B.S., Nebraska Wesleyan)	Beatrice, Nebr.
SUSAN GAY GLOVER (B.A., Agnes Scott)	Tullahoma, Tenn.
THOMAS JOSEPH GRABOWSKI (B.A., Vanderbilt)	Roseville, Calif.
DAVID WILLIAM GRAMBOW (B.S., Wisconsin [Milwaukee])	Cudahy, Wis.
JAMES RONALD GRAY, JR. (B.S., Tennessee)	Oak Ridge, Tenn.
RICHARD MATTHEW GRAY (B.A., Vanderbilt)	Lewisburg, Pa.
KELLI CHARNELL GREEN (B.A., Yale)	Clinton, Tenn.
SANDRA KAY GUSTAD (B.S., South Dakota State)	Volin, S.Dak.
MICHAEL JAMES HERHUSKY (B.S., California [Davis])	Olympic Valley, Calif.
ROLAND ARTHUR HESTER IV (B.S., Alabama)	Montgomery, Ala.
STEVEN ELLIS HILL (A.B., Duke)	Clinton, Tenn.
LINDA HUMPHREYS (B.A., Tennessee [Nashville])	Brentwood, Tenn.
THOMAS RUSSELL HUNT III (B.S., Stanford)	Shawnee Mission, Kans.
STEVEN ALLEN HUTTO (B.A., Illinois [Urbana])	Bellflower, Ill.
STUART MARK JACOBSON (B.S., McGill)	Poughkeepsie, N.Y.
CHARLES WEST JACOBS IV (B.S., South Carolina)	Columbia, S.C.
ROBERT DOUGLAS JAQUISS (B.A., Wabash)	New Harmony, Ind.
JOHN AMIS JERNIGAN (B.S., Southwestern at Memphis)	Kingsport, Tenn.
JOYCE EVELYN JOHNSON (B.A., Rice)	Nashville, Tenn.
DAN TODD JOHNSTON (B.S., North Dakota State)	Fargo, N.Dak.
AMY MEREDITH JOSEPH (B.A., Johnston)	Saint Louis, Mo.
JULIE ROBIN LANGE (B.S., Georgia Institute of Technology)	Atlanta, Ga.
JILL JEAN LEGG (B.S., Arizona [Tucson])	Tucson, Ariz.
RACHEL KATHERINE LENOX (B.S., Purdue [West Lafayette])	Beaver Falls, Pa.
CHARLES EDWARD LEONARD II (B.A., Vanderbilt)	Jackson, Miss.

KRISTEN MAURA LEVITAN (B.A., Williams)	San Francisco, Calif.
CRAIG HARRISON LINGER (B.A., Colorado)	Louisville, Ky.
ALEXANDER LOCKE III (B.A.S., A.M., Stanford)	Sacramento, Calif.
MATTHEW ALAN LOVITT (A.B., Stanford)	Pasadena, Calif.
WHITSON LOWE (B.A., Yale)	Cookeville, Tenn.
STEVEN COURTNEY LYNCH (B.S., United States Air Force Academy)	Morristown, Tenn.
JAMES EVANS LYNE (B.E., Vanderbilt; M.S., Stanford)	Nashville, Tenn.
JOHN WITHERSPOON MACEY, JR. (B.A., Vanderbilt)	Nashville, Tenn.
JOHN VICTOR MARYMONT (B.A., Northwestern)	Wichita, Kans.
ROBERT DEAN MATTHEWS (B.S., Alabama)	Jasper, Ala.
DANIEL CHARLES MAYES (B.A., California)	Redmond, Oreg.
CYNTHIA ELIZABETH MAYFIELD (B.S., Illinois [Urbana])	Cantrill, Ill.
ROBERT WALLACE McCLURE (B.S., David Lipscomb)	Waverly, Tenn.
JOEL EMERY McCULLOUGH (A.B., Stanford)	Charlotte, N.C.
EDWARD JAMES McPHERSON (B.S., California [Irvine])	Bakersfield, Calif.
GINNY MERRYMAN-HEBB (B.A., Western Maryland; M.S., Maryland)	Uppereoo, Md.
DANIEL RICHARD MITCHELL (B.E., Vanderbilt)	Topeka, Kans.
DIANE ELIZABETH OLIVER (B.S., University of Washington)	Bethesda, Md.
CHRISTOPHER KENNERLY PAYNE (B.A., Virginia)	Somerville, N.J.
RAY STOKES PEEBLES, JR. (B.S., Davidson)	Concord, Tenn.
MICHAEL PIRKOWSKI (B.S., Notre Dame)	Linden, N.J.
JEFFREY ROBERT PRINSELL (B.S., Houghton; D.M.D., Tufts)	Houghton, N.Y.
MARK PUDER (B.S., Midwestern State)	Wichita Falls, Tex.
RICHARD EPES RAINEY (A.B., Harvard)	Petersburg, Va.
NEAL EDWARD READY (B.S., Massachusetts [Amherst]; Ph.D., California [Irvine])	Somerset, Mass.
MAYME FLORENCE RICHIE (B.S., Vanderbilt)	Nashville, Tenn.
CARLTON FRIEDRICH ROOS (B.A., Vanderbilt)	Nashville, Tenn.

LAWRENCE RAYMOND SHOEMAKER (B.S., Birmingham-Southern)	Huntsville, Ala.
MICHAEL ORLANDO SHOEMAKER (B.S., Birmingham-Southern)	Huntsville, Ala.
JON FOE SNIDER (A.B., Dartmouth)	Fort Smith, Ark.
PRENTICE DAVID STEFFEN (Oklahoma)	Enid, Okla.
SCOTT ANDREW STRELOW (B.A., Covenant)	Bentwood, Mo.
DEEANN MARIE STROOP (B.A., Virginia)	Fairfax Station, Va.
ROGER LYNN SWINGLE, JR. (B.S., Georgia)	Athens, Ga.
GRACE PORTERFIELD TEAL (B.A., Washington University)	Lincoln, Nebr.
SALLY ANNE THOMAS (B.S., Arizona State)	Tempe, Ariz.
ANNE MARIA TIMMERMAN (A.B., Smith)	Fort Thomas, Ky.
DAVID SCOTT TROCHTENBERG (A.B., Brown)	Creve Coeur, Mo.
RHONDA RENEE VOSKUHL (B.S., Phillips)	Hennessey, Okla.
BRIAN MACY WICKWIRE (B.A., Western Maryland; M.S., Auburn)	Towson, Md.
JORY DAVID WILLIAMS (B.A., Rollins)	Orlando, Fla.
JOSEPH JOHN WUJEK (B.A., Westmont)	Livermore, Calif.
LUCY LO-HWA YANG (A.B., M.A., California)	New York, N.Y.

Third-Year Class

GLORIA BETH ABELS (B.A., Wake Forest)	Gallipolis, Ohio
TIM EUGENE ADAMSON (B.S., Oregon State)	Edmonds, Wash.
NANCY CAROL ALLEN (B.A., Tennessee)	Oak Ridge, Tenn.
JEFFREY PETER ALPERT (B.S., Yale)	New York, N.Y.
STEVEN ALLEN BARRINGTON (B.S., United States Air Force Academy)	Austin, Tex.
ROBERT STEVEN BASS (B.S., Florida)	Clewiston, Fla.
KENNETH EUGENE BERKOVITZ (B.S., Purdue)	West Lafayette, Ind.
GEORGE BLAINE BISHOP, JR. (B.S., Bryan)	Knoxville, Tenn.
MICHAEL LAWRENCE BLEI (B.S., College of Idaho)	Twin Falls, Idaho

SHARON SUE BLOOM (B.S., Stanford)	Golden Valley, Minn.
LAURA LYNNE BOEHLKE (B.S., Minnesota)	White Bear Lake, Minn.
THOMAS JOHN BOLAND (B.S., Pennsylvania State; D.M.D., Pennsylvania)	Conynghagan, Pa.
WESLEY RONALD BROWN (B.A., Utah)	Rochester, N.Y.
THOMAS SMILEY BURGOON (B.S., Villanova)	Chesterspring, Tenn.
TIMOTHY ALAN BURKE (B.S., Emory)	Griffin, Ga.
MICHAEL GLENN CARLSON (B.A., Illinois Wesleyan)	Lockport, Ill.
JEFFREY CHARLES CARLTON (B.E., Vanderbilt)	Wartrace, Tenn.
KAREN ALICE CLEMENCY (B.S., State University of New York [Buffalo])	Amherst, N.Y.
DANIEL LEE CLEMENS (B.S., Vanderbilt)	Tullahoma, Tenn.
JOHN FRANKLIN COOPER (B.A., Indiana [Purdue])	Mobile, Ala.
SUSAN PATRICIA DAVIS (A.B., Harvard)	Tenafly, N.J.
BRUCE ALAN DAVISON (B.A., Rutgers)	Maplewood, N.J.
JOSEPH DeMAY (B.A., Illinois Wesleyan)	Dunedin, Fla.
STEVEN DON (B.A., Johns Hopkins)	Glencoe, Ill.
LOUIS GEORGE DUSSEAULT (B.A., Tufts)	Palmer, Mass.
MARK WILLIAM ELLIOTT (B.S., Butler)	Clarksville, Ind.
TAHSIN MARK ERGIN (B.S., Boston)	West Hartford, Conn.
THOMAS JAY FAILINGER (B.A., Vanderbilt)	Cohasset, Mass.
ROBERT VITO FARESE, JR. (B.S., Florida)	Tampa, Fla.
FRANCIS MILLER FESMIRE, JR. (A.B., Harvard)	Chattanooga, Tenn.
JAMES ALLMON FLATT (B.A., Vanderbilt)	Riceville, Tenn.
DOUGLASS WILLIAM FORSHA (B.A., Brigham Young)	Leeds, Utah
ROBERT LOUIS FORTI (B.A., Canisius)	Buffalo, N.Y.
WILLIAM LEE GARNER (B.A., Arkansas College)	Nashville, Tenn.
JONATHAN GERSON (B.A., Tufts)	Newburgh, N.Y.
JAMES WILLIAM GIGANTELLI (B.S., Southern California)	Landing, N.J.

GREGORY EARL GINN (B.S., M.S., Vanderbilt)	Franklin, Tenn.
ROBERT FREDERICK GLENN (B.S., Furman)	Greer, S.C.
THOMAS JOSEPH GRUBER (B.A., Bethel)	Woodbury, Minn.
WILLIAM QUINTON GURLEY (B.S., Vanderbilt)	Hixson, Tenn.
EDDIE DEWAYNE HAMILTON (B.S., Tennessee)	West Paducah, Ky.
MICHAEL BLAIN HARDING (B.S., University of the South; B.S., Columbia)	Nashville, Tenn.
RAY MARTIN HARGREAVES (B.A., Franklin and Marshall)	Stanhope, N.J.
DAVID LEONARD HARSHMAN (B.A., Vanderbilt)	Nashville, Tenn.
BILL FRANK HEFLEY, JR. (B.S., Harding)	Little Rock, Ark.
RICHARD JAMES HEMPEL (B.A., Kentucky)	Lexington, Ky.
RENEE YVETTE HILL (B.S., Loma Linda)	San Bernardino, Calif.
CHARLES WAYNE HOLLEY, JR. (B.S., Southwestern at Memphis)	Chattanooga, Tenn.
LINDA LEE ISAACS (B.S., Kentucky)	Lexington, Ky.
JOHN EDWIN JAYNE (B.A., Tennessee [Chattanooga])	Hixson, Tenn.
DONALD WAYNE JENKINS, JR. (B.A., Tennessee)	Knoxville, Tenn.
RICHARD JOHNSTON (B.S., Georgia)	Woodstock, Ga.
SAMUEL MARTIN KNEECE (B.S., Wofford)	Columbia, S.C.
SAMUEL HUSBANDS LANGSTAFF III (B.A., Williams)	Littleton, Colo.
GREGORY McKINNON LEWIS (A.B., Harvard)	Little Rock, Ark.
KAREN LEE LINDSLEY (B.E., Vanderbilt)	Clarksville, Tenn.
JAMES VANBUREN LITTLE III (B.A., Vanderbilt)	San Antonio, Tex.
THOMAS HERBERT MAGNUSON (A.B., Stanford)	Menlo Park, Calif.
LAURA MONE McALPIN (B.S., Vanderbilt)	Atlanta, Ga.
DAVID ALAN McDONOUGH (B.S., David Lipscomb)	Nashville, Tenn.
STACEY WAYNETTE McKENZIE (B.S., University of the South)	Kingsport, Tenn.
NEAL JAY MEROPOL (A.B., Princeton)	Teaneck, N.J.
JAMES HOWARD MILLER, JR. (B.A., Tennessee)	Knoxville, Tenn.

IB RASK ODDERSON (B.S., Aarhus [Denmark]; M.S., Copenhagen [Denmark]; Ph.D., Indiana)	Thisted, Denmark
CINDY ROBIN PARNES (B.S., Tufts)	Emerson, N.J.
DAVID WAYNE PATTERSON (B.A., Vanderbilt)	Franklin, Ky.
DENNIS PEARMAN (B.S., United States Air Force Academy)	Merrillville, Ind.
BRADFORD MORRIS PIATT (B.A., California)	Orinda, Calif.
WILLIAM HOWARD POLK, JR. (B.A., Arkansas)	Fort Smith, Ark.
DEAN LOUIS QUIMBY (B.S., Eastern Nazarene)	Skowhegan, Maine
DAVID GRADY RATCLIFF (B.A., Hendrix)	North Little Rock, Ark.
GEORGE DANIEL RATH (B.S., Stanford)	Omaha, Nebr.
EDMUND WILLIAM RAYCRAFT (B.A., Illinois Wesleyan)	Hudson, Ill.
DAVID RALPH REAGAN (B.S., East Tennessee State; Ph.D., Vanderbilt)	Johnson City, Tenn.
JAMES BRUCE REDMON (B.S., Georgetown College)	Bowling Green, Ky.
DAVID ROY REPASKE (A.B., Cornell University; Ph.D., Wisconsin)	Kensington, Md.
DAVID FRANKLIN RHODES (A.B., Davidson)	Decatur, Ga.
NORMAN ROLAND RICHARDS (A.B., Princeton)	Grand Forks, N.Dak.
ROBERT DAVID RIEDEL (A.B., Occidental)	Pacific Palisades, Calif.
MICHAEL VITO ROCCO (B.S., Seton Hall)	South Orange, N.J.
MATTHEW BRANDL ROSSI (B.A., Illinois Wesleyan)	Hopedale, Ill.
LEO JOSEPH ROTHBARTH (B.A., Emory)	Saint Louis, Mo.
JON LEONARD SCHRAM (B.S., Calvin)	Spring Lake, Mich.
JON ALAN SHERROD (B.S., Harding)	Belle Meade, N.J.
MARK EDWARD SHOGRY (B.S., Davidson)	Charleston, S.C.
ELIZABETH BARLOW SIMPSON (A.B., Brown)	Birmingham, Ala.
VALERIE ADREAM SMARTT (B.A., Vanderbilt)	Nashville, Tenn.
GREGORY DEAN SMITH (B.S., Vanderbilt)	Huntsville, Ala.
WAYNE THOMAS SPEARS (B.S., Duke)	Longwood, Fla.
CLARISSA SYLVANA TENDERO (B.S., Wisconsin)	La Crescent, Minn.

KEITH ALEXANDER THOMPSON (B.S., Auburn)	Tanner, Ala.
PAUL EUGENE THOMSON (B.A., Wabash)	Cincinnati, Ohio
JEFFREY ALLEN TRAIL (B.S., Pepperdine)	Roseburg, Oreg.
SONYA MARIAM VAZIRI (A.B., Duke)	Huntington, W.Va.
PHILLIP ASHLEY WACKYM (B.A., California State)	Villa Park, Calif.
STEPHEN GREGORY WERTH (B.A., Emory)	Chevy Chase, Md.
DAVID MARVIN WHEELER (B.S., Georgetown College)	Flatwoods, Ky.
KEVIN DANIEL WHITELAW (B.S., California [Davis])	Laguna Beach, Calif.
ROBERT CHRISTOPHER WILLE (B.S., Cincinnati)	Cincinnati, Ohio
ALAN THORNE WILLIAMS (B.S., Mississippi)	Greenwood, Miss.
LAURA ELLEN WITHERSPOON (B.A., Vanderbilt)	Signal Mountain, Tenn.
MICHAEL RODGER WOOTTEN (B.A., Vanderbilt)	Nashville, Tenn.
SHARON MARIE WYATT (B.A., East Tennessee State)	Johnson City, Tenn.
STEVEN HENRY YOOD (B.S., Davidson)	Chattanooga, Tenn.

Fourth-Year Class

MARK DONALD ANDERSON (A.B., Grinnell)	New Hampton, Iowa
ROBERT MICHAEL ARIS (B.A., Jacksonville)	Jacksonville, Fla.
LARRY BRYAN BALDWIN (B.S., Pepperdine)	Lompoc, Calif.
PATRICIA LORRAINE ERBE BARNWELL (B.A., Monmouth)	Spring Lake, N.J.
JOHN BENJAMIN BOND III (B.S., Vanderbilt)	Nashville, Tenn.
NANCY LEAH BROADY (B.A., Tennessee)	Pigeon Forge, Tenn.
HARRY HOWARD BROWN (B.S., O.D., Indiana)	Frederick, Md.
BARBARA ANNETTE BUECHY (B.S., California [Davis])	Mill Valley, Calif.
DANIEL JOSEPH BURCH (B.S., South Carolina)	Aiken, S.C.
DOUGLAS STEVENSON CAMPBELL (A.B., Dartmouth; M.S., Kentucky)	Fort Lauderdale, Fla.
ROBERT DOUGLAS CEBUL (B.A., Wabash)	Wooster, Ohio

GEOFFREY DAVID CHAZEN (B.A., Amherst)	Nashville, Tenn.
KATHLEEN RUTH CHO (B.A., Yale)	Rockville, Md.
CARLOS RENE DALENCE (A.B., Stanford)	Rancho Palos Verdes, Calif.
PETER GERALD D'AMOUR (B.A., Indiana)	Evansville, Ind.
LEE BUELL DANIEL (B.A., Vanderbilt)	Danville, Ky.
WILLIAM COURTENAY DINWIDDIE, JR. (B.S., Auburn)	Greensboro, Ala.
BARBARA THERESA DUBIEL (B.S., Yale)	East Hartford, Conn.
RON DELAYNE FLEMING (B.S., Virginia Commonwealth)	Reston, Va.
MILTON JACK FOUST, JR. (B.A., Vanderbilt)	Saulsbury, Tenn.
HUGH FRANCIS III (B.S., Vanderbilt)	Memphis, Tenn.
MITCHELL JAY FREED (B.S., Florida)	Miami, Fla.
CAREN ELIZABETH GAINES (B.S., Emory)	Ormond Beach, Fla.
RUSSELL EUGENE GALLOWAY (B.A., Southwestern at Memphis)	Saint Davids, Pa.
SHERRY JORDON GALLOWAY (B.A., Vanderbilt)	West Paducah, Ky.
FRANK JOHN GRESKOVICH III (B.A., University of the South)	Pensacola, Fla.
STEVEN SMILEY GUEST (B.A., Emory)	Montgomery, Ala.
BARTON CHARLES GUMPert, JR. (B.S., Muhlenberg)	Willingboro, N.J.
RICHARD SCOTT HALL (B.A., Tennessee)	Nashville, Tenn.
DOUGLAS HOWARD HAMILTON (B.A., Earlham; Ph.D., Vanderbilt)	Philadelphia, Pa.
WILLIAM FOWLER HILTZ (B.A., California [San Diego])	San Diego, Calif.
MARYLEE HOWELL (B.S., Duke)	Lusby, Md.
LARRY STEVEN HUNT (B.S.E., Duke)	Cumberland, Md.
BRADLEY GLENN JACOBY (B.S., Auburn)	Montgomery, Ala.
ROY ANDREW JENSEN (B.S., Pittsburgh State)	Gardner, Kans.
GLENN JOSEPH KEHS (B.S., Loyola)	Baltimore, Md.
JONATHAN DAVID KIRSCH (A.B., Washington University)	Chappaqua, N.Y.

STEVEN LEWIS KLEIN (B.S., University of Washington)	Seattle, Wash.
GERALD PAUL KONRAD (B.A., Fresno Pacific; M.S., Stanford)	Fresno, Calif.
LAURA KEAN KRAMER (B.A., Yale)	Saint Thomas, Virgin Islands
KRIS ELISABETH KUHN (B.A., Vanderbilt)	Old Lyme, Conn.
ROBERT WILLIAM KURRLE (B.S.M.E., Cincinnati; M.S., New York)	Willoughby, Ohio
LAURA JO LEHMANN (B.A., Vanderbilt)	Louisville, Ky.
MARGARET RUTH LINN (B.E., Vanderbilt)	Nashville, Tenn.
HAROLD ALAN LUBICK (B.S., California [Riverside]; D.D.S., Southern California)	Los Angeles, Calif.
RICHARD LOUIS MAAS (A.B., Dartmouth)	Severna Park, Md.
SARA TOWNSEND MacMILLAN (B.A., College of Wooster)	Wooster, Ohio
MORGAN LAWRENCE MAGID (B.A., California [San Diego])	Los Gatos, Calif.
LOREN HESS MARSHALL (B.S., Northwestern)	Wilmette, Ill.
WILLIAM HENRY MATTHAI, JR. (B.S., Washington and Lee)	Baltimore, Md.
JACK BASS McCALLIE (B.A., Virginia)	Chattanooga, Tenn.
BENJAMIN DEE McCALLISTER (B.S., Stanford)	Kansas City, Kans.
DAVID MICHAEL McCOY (B.S., Virginia)	Oak Ridge, Tenn.
JOSEPH EDWARD McCULLOUGH (A.B., Duke)	Memphis, Tenn.
ROLF WALTER MEINHOLD (A.B., Occidental)	Glendale, Calif.
CHERYL ANNE MENZIES (B.S., Vanderbilt)	Nashville, Tenn.
DAVID PAUL MESNA (B.A., Saint Olaf)	Edina, Minn.
ELIZABETH MISSKELLY MITCHELL (B.S., Furman)	Rock Hill, S.C.
ROBERT THOMAS MITCHELL (B.A., Tennessee)	Gallatin, Tenn.
FRANCISCO JAVIER MUNOZ (A.B., Columbia)	Flushing, N.Y.
THOMAS CHARLES NASLUND (B.A., Trinity)	Amarillo, Tex.
KIMBERLY ANN NEELY (B.S., Pennsylvania State)	Eminton, Pa.
PHILIP EARL NEELY (B.S., Vanderbilt)	Huntsville, Ala.
CATHERINE CAROL OHSIEK (B.S., Rensselaer Polytechnical Institute)	Buffalo, N.J.

STEVEN PETER PETROU (B.S., Emory)	Cincinnati, Ohio
MARK TAFFEL POLLOCK (B.S., Georgia)	Atlanta, Ga.
CHARLES GENE PRIBBLE (B.A., Claremont Men's)	Whittier, Calif.
THOMAS HOWARD RAND (B.S., University of the South)	Cleveland Heights, Ohio
PAULA DENISE RANDOLPH (A.B., Princeton)	Memphis, Tenn.
BRENDA DENISE RAYNOR (A.B., Cornell)	Wyoming, Ohio
MARK WILLIAM REDOR (B.A., California [Davis])	Sausalito, Calif.
JULIE ANN REMUND (B.S., South Dakota State)	Mitchell, S.Dak.
WILLIAM LOUIS RICE (B.S., Millsaps)	Tupelo, Miss.
BRIAN DALE RIEDEL (B.S., Emory)	Clearwater, Fla.
MICHAEL CHARLES ROBERTS (B.S., Vanderbilt)	Saint Petersburg, Fla.
RICHARD EARLE ROCHESTER (B.S., Clemson)	Seneca, S.C.
THOMAS MARKUS ROESCH (B.S., University of the Pacific)	Lodi, Calif.
BRIAN JEFFREY ROSENTHAL (A.B., Duke)	Akron, Ohio
MARK STEVEN ROUTBURG (B.S., Missouri)	Saint Louis, Mo.
THOMAS MARK SCHILLER (B.S., Whitworth)	Tacoma, Wash.
FRANK JOHN SCHLEHR, JR. (B.S., Notre Dame)	Williamsville, N.Y.
BARBARA ANN SCHNEIDER (B.S., California [Davis])	San Jose, Calif.
KEVIN STEWART SHEA (B.A., B.S., Virginia)	Fairfax, Va.
MARC EDWARD SHELTON (A.B., Missouri)	Rolla, Mo.
WILLIAM GARRISON STRICKLAND (B.S., Alabama)	Scottsboro, Ala.
MARK DANIEL SULLIVAN (B.S., Michigan; M.S., Ph.D., Vanderbilt)	Elmhurst, Ill.
ROBERT BRIAN SWOTINSKY (B.S., Massachusetts Institute of Technology)	Morris Plains, N.J.
PATRICIA RUTH SYLWESTER (A.B., Washington University)	Eugene, Oreg.
PATRICK SPENCER TEKELI (B.A., California)	San Francisco, Calif.
LENITA HELEN THIBAUT (B.A., Vanderbilt; M.S., Johns Hopkins)	North Little Rock, Ark.
DAVID SQUIRE THORPE (B.S., Arizona State)	Mesa, Ariz.

JAMES DAVID THURSTON (B.S., Weber State)	Brigham City, Utah
PAUL JOHN TOBBEN (A.B., Missouri)	Washington, Mo.
ROBERT ELTON TONSING (A.B., Harvard)	Ballwin, Mo.
JOHN WEST VAN WERT (A.B., Duke)	Ormond Beach, Fla.
RANDALL PAUL WAGNER (B.S., Wright State [Dayton])	Mentor, Ohio
IRVING DAVID WEINER (B.S., Vanderbilt)	Orlando, Fla.
MARY JOSEPH WERNER (B.A., Rice)	Tucson, Ariz.
DAVID WILLIAM WHITE (B.S., Vanderbilt)	Tulsa, Okla.
JAMES ALAN WHITLOCK (B.S., Southwestern at Memphis)	Kingsport, Tenn.
ROBERT THEODORE WILDER (B.S., Stanford)	Coeur D'Alene, Idaho
CHARLES STEVEN WILSON (Tennessee)	Nashville, Tenn.
DAVID MARK WOLF (B.S., Rutgers)	Westfield, N.J.



Fellows

- JUAN J. ALBERTI-FLOOR, Medicine
(Gastroenterology)
- STEPHEN L. ALESHIRE, Pathology
- LOWELL B. ANTHONY, Medicine (Oncology)
- ROBERT SCOTT APPLETON, Pediatrics
- MARIA R. BAER, Medicine (Hematology)
- JEAN T. BARBEY, Medicine (Cardiology)
- JOHN BARNARD, Pediatrics
- JEFFREY K. BECKMAN, Pharmacology
- ITALO O. BIAGGIONI, Pharmacology
- JEROME BIOLLAZ, Pharmacology
- JAMES N. BLACK, Medicine (Cardiology)
- JOHN M. BOLDS, Medicine (Pulmonary)
- STEPHEN MARK BOROWITZ, Pediatrics
- WILSON BURGESS, Pharmacology
- JEANNE K.Y. CARTER, Microbiology
- MICHAEL CHINTERS, Pharmacology
- ROBERT H. CHRISTENBERRY, Cardiology
- BRIAN W. CHRISTMAN, Medicine (Pulmonary)
- JACK W. COGGESHALL, Medicine (Pulmonary)
- H. WADE COLLINS, Medicine (Cardiology)
- THOMAS M. CONNOLLY, Pharmacology
- RICHARD E. COWART, JR., Biochemistry
- VICTORIA CRUZ, Pathology
- LARRY J. DANGOTT, Pharmacology
- JaiDEV (J.D.) DASGUPTA, Pharmacology
- MICHAEL D. DECKER, Medicine (Infect. Diseases)
- MICHAEL JOSEPH DeLEO, Medicine (Oncology)
- CAROL R. DIRAIMONDO, Medicine (Nephrology)
- LINDA M. DISTLERATH, Biochemistry
- CATHERINE DOLISI, Pediatrics (Neonatology)
- JOHN FREDERICK DUNN, Surgery
- ERIC L. DYER, Medicine (Pulmonary)
- WILLIAM H. EDWARDS, Surgery
- BARBARA ENGELHARDT, Pediatrics
- RAYMOND ENGLUND, Surgery
- RICHARD D. FERNANDEZ, Pathology
- ROBERTA L. FRIEDMAN, Biochemistry
- HOWARD FUCHS, Medicine (Rheumatology)
- JAMES C. GRAY, Pediatrics
- EDWARD B. GERHARDT, Surgery
- LEONARD GIANNONE, Medicine (Oncology)
- C. DELP GIVENS, Medicine (Pulmonary)
- JOHN H. GLEATON, Medicine (Hematology)
- MARIAPPAN GNANADESIGAN, Medicine (Gastroenterology)
- RICHARD GOLDSTEIN, Surgery
- HAROLD LESLIE GORDON, Pharmacology
- THOMAS B. GORE, Medicine (Cardiology)
- BARNEY S. GRAHAM, Medicine (Infect. Diseases)
- SUSAN B. GREGG, Pathology
- MARY LOUISE GUERRY, Pathology
- RAMESH C. GUPTA, Pharmacology
- VIBHA RANI GUJRARTI, Pharmacology
- STEPHEN DAVID HALL, Pharmacology
- WILLIAM O. HARTNESS, Medicine (Cardiology)
- FREDERICK R. HASELTON, Medicine
- DAN J. HAWKINS, Pharmacology
- DEAN A. HEALY, Surgery
- ELIZABETH R. HOLCOMB, Biochemistry
- GADI HOREV, Radiology
- MARK ALLAN HORST, Pharmacology
- BENJAMIN T. HOXWORTH, Surgery
- YOUNG SIL HWANG, Medicine (Pulmonary)
- PHILIP B. INSKEEP, Biochemistry
- EVELYNE JACQZ, Pharmacology
- PHILIP R. JOHNSON, JR., Pediatrics
- DAVID RAYMOND JONES, Pharmacology
- MASARU KAWABUCHI, Pharmacology
- THOMAS A. KEITH, Pathology
- KATHLEEN A. KENNEDY, Pediatrics
- THERESE KERAVIS, Pharmacology
- DOUGLAS S. KERNODLE, Medicine (Infect. Diseases)
- HARRY A. KOPELMAN, Medicine (Cardiology)
- ELIZABETH DUKE KRUEGER, Pediatrics (Neonatology)
- RICHARD N. LIND, Medicine (Hematology)
- ALAN F. LIST, Medicine (Oncology)
- CHRISTOPHER J. LYNCH, Physiology
- FARRIN ALAN MANIAN, Medicine (Infect. Diseases)
- MARY M. McGRANE, Microbiology
- SUSAN G. McGREW, Pediatrics (Cardiology)
- JAMES C. MCKENZIE, Biochemistry
- SNEHAL D. MEHTA, Radiology
- JERRY RUSSELL MILLER, Pharmacology
- DAVID C. MONTEFIORI, Pathology
- CHARLOTTE MOREL, Pediatrics
- ELIZABETH MORROW, Medicine (Endocrinology)
- BARBARA MROCZKOWSKI, Biochemistry
- JOHN JOSEPH MURRAY, Pharmacology
- GARY STEPHEN NACE, Medicine (Nephrology)
- THOMAS D. NOLAND, Pharmacology
- KEITH B. NOLOP, Medicine (Pulmonary)
- TADAO OKANO, Medicine (Endocrinology)
- BJARKI OLAFSSON, Medicine (Cardiology)
- JOHN MICHAEL ONROT, Pharmacology
- KAILASH N. PANDEY, Biochemistry
- JOHN P. PENDRYS, Microbiology
- WILLIAM H. PETTUS, Medicine (Nephrology)
- BRIAN J. PHELAN, Medicine (Cardiology)

DAVID H. PORTER, Biochemistry
 CHARLES R. PRINCE, Medicine (Cardiology)
 C.S. RAMARAO, Pharmacology
 CHARLES S. REILLY, Anesthesiology
 IRENE ANN GRAHAM REILLY, Pharmacology
 JAMES WALTER RIGBY, Pharmacology
 DANIEL M. ROBERTS, Pharmacology
 RICHARD M. RODRIGUEZ, Medicine
 (Pulmonary)
 KENNETH SANDBERG, Pediatrics
 OMAR M. SHAHEEN, Pharmacology
 JAMES PAUL SHEA, Biochemistry
 MICHAEL M. SHERRY, Medicine (Oncology)
 GREGORY W. SHIELDS, Medicine (Pulmonary)
 THOMAS C. SMITH, Medicine (Pulmonary)
 ANN SODERQUIST, Biochemistry
 C. CRAIG STAFFORD, Medicine (Nephrology)

HEWIETT B. STEWART, Physiology
 CHARLES MARTIN STJRNAD, Medicine
 (Oncology)
 KYI TOE THAM, Pathology
 KATHERINE A. THOMPSON, Pharmacology
 BARRY F. TILLMAN, Medicine (Pulmonary)
 MICHAEL M. WANG, Medicine
 (Gastroenterology)
 THOMAS DAVID WARD, Medicine (Nephrology)
 TORU WATANABE, Medicine (Endocrinology)
 CHRISTOPHER J. WEHR, Surgery
 B. HADLEY WILSON, Medicine (Cardiology)
 ANDREW D. ZADOFF, Medicine (Pulmonary)
 JOHN STEVEN ZAWAD, Pharmacology
 RAYMOND E. ZIELINSKI, Pharmacology
 RICARDO N. ZUREK, Neurology

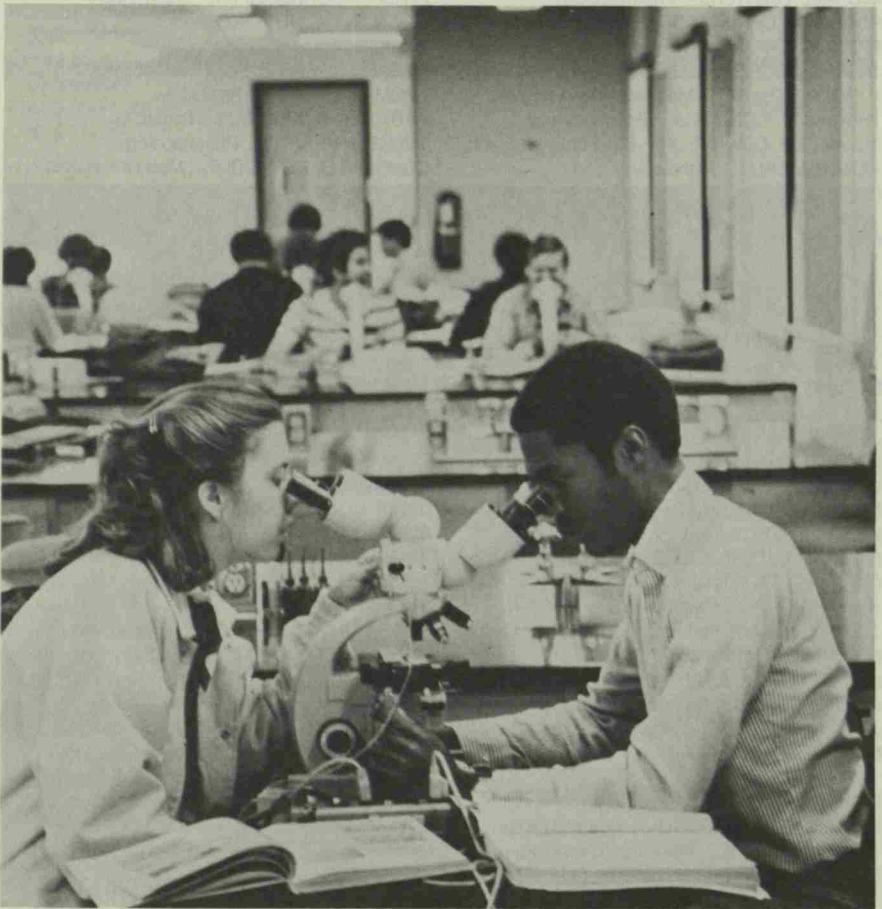

Class of 1984

Residency Assignments

MARK DONALD ANDERSON Case Western Reserve University Hospital, Cleveland, Ohio (Medicine)	New Hampton, Iowa
ROBERT MICHAEL ARIS University of Colorado Affiliated Hospitals, Denver (Medicine)	Jacksonville, Fla.
LARRY BRYAN BALDWIN University of Kentucky Medical Center, Lexington (Medicine, Ophthalmology-PGY 2)	Lompoc, Calif.
PATRICIA LORRAINE ERBE BARNWELL University of California, Los Angeles Medical Center (Pediatrics)	Spring Lake, N.J.
JOHN BENJAMIN BOND III Mary Imogene Bassett Hospital (Columbia Physicians and Surgeons), Cooperstown, N.Y. (Transitional) Indiana University Medical Center, Indianapolis (Ophthalmology-PGY 2)	Nashville, Tenn.
NANCY LEAH BROADY University of Colorado Affiliated Hospitals, Denver (Pediatrics)	Pigeon Forge, Tenn.
HARRY HOWARD BROWN University of Virginia Medical Center, Charlottesville (Pathology)	Frederick, Md.
BARBARA ANNETTE BUECHY San Joaquin General Hospital (University of California, Davis), Stockton (Family Practice)	Mill Valley, Calif.
DANIEL JOSEPH BURCH Vanderbilt University Affiliated Hospitals (Medicine)	Aiken, S.C.
DOUGLAS STEVENSON CAMPBELL Vanderbilt University Affiliated Hospitals (Medicine)	Fort Lauderdale, Fla.
ROBERT DOUGLAS CEBUL Vanderbilt University Affiliated Hospitals (Surgery)	Wooster, Ohio
GEOFFREY DAVID CHAZEN Vanderbilt University Affiliated Hospitals (Medicine)	Nashville, Tenn.
KATHLEEN RUTH CHO Johns Hopkins Hospital, Baltimore, Md. (Pathology)	Rockville, Md.
CARLOS RENE DALENCE Santa Clara Medical Center (Stanford), San Jose, Calif. (Transitional) Stanford University Affiliated Hospitals, Calif. (Obstetrics/Gynecology-PGY 2)	Rancho Palos Verdes, Calif.
PETER GERALD D'AMOUR Indiana University Medical Center, Indianapolis (Radiology, Diagnostic)	Evansville, Ind.
LEE BUELL DANIEL Emory University Affiliated Hospitals, Atlanta, Ga. (Surgery)	Danville, Ky.
WILLIAM COURTENAY DINWIDDIE, JR. Memorial Medical Center (University of Georgia), Savannah (Family Practice)	Greensboro, Ala.
BARBARA THERESA DUBIEL University of Alabama Medical Center, Birmingham (Medicine)	Greensboro, Ala.
RON DELAYNE FLEMING District of Columbia General Hospital (Howard), Washington (Medicine)	Reston, Va.
MILTON JACK FOUST, JR. Naval Regional Medical Center, San Diego, Calif. (Psychiatry)	Saulsbury, Tenn.
HUGH FRANCIS III University of Texas, Southwestern, Dallas (Surgery)	Memphis, Tenn.
MITCHELL JAY FREED Aultman Hospital Association (Northeastern Ohio Universities), Canton (Transitional)	Miami, Fla.

- CAREN ELIZABETH GAINES Ormond Beach, Fla.
University of Florida Medical Center, Shands Hospital, Gainesville (Surgery)
- RUSSELL EUGENE GALLOWAY Saint Davids, Pa.
Jacksonville Health Educational Program (University of Florida) (Emergency Medicine)
- SHERRY JORDON GALLOWAY West Paducah, Ky.
Jacksonville Health Educational Program (University of Florida) (Emergency Medicine)
- FRANK JOHN GRESKOVICH III Pensacola, Fla.
Medical University of South Carolina, Charleston (Surgery, Urology-PGY 2)
- STEVEN SMILEY GUEST Montgomery, Ala.
George Washington University Hospital, Washington, D.C. (Medicine)
- BARTON CHARLES GUMPert, JR. Willingboro, N.J.
Naval Regional Medical Center, San Diego, Calif. (Medicine)
- RICHARD SCOTT HALL Nashville, Tenn.
Medical College of Georgia, Augusta (Medicine)
- DOUGLAS HOWARD HAMILTON Philadelphia, Pa.
University of Minnesota Hospitals, Minneapolis (Family Practice)
- WILLIAM FOWLER HILTZ San Diego, Calif.
University of Hawaii Affiliated Hospitals, Honolulu (Psychiatry)
- MARYLEE HOWELL Lusby, Md.
Duke University Medical Center, Durham, N.C. (Obstetrics/Gynecology)
- LARRY STEVEN HUNT Cumberland, Md.
University of Alabama Medical Center, Birmingham (Medicine)
- BRADLEY GLENN JACOBY Montgomery, Ala.
Georgia Baptist Medical Center, Atlanta (Transitional)
- ROY ANDREW JENSEN Gardner, Kans.
Vanderbilt University Affiliated Hospitals (Pathology)
- GLENN JOSEPH KEHS Baltimore, Md.
North Carolina Memorial Hospital, Chapel Hill (Medicine, Neurology-PGY 2)
- JONATHAN DAVID KIRSCH Chappaqua, N.Y.
Georgetown University Hospital, Washington, D.C. (Surgery)
- STEVEN LEWIS KLEIN Seattle, Wash.
Vanderbilt University Affiliated Hospitals (Surgery)
- GERALD PAUL KONRAD Fresno, Calif.
University of Nevada Associated Programs, Reno (Family Practice)
- LAURA KEAN KRAMER Saint Thomas, Virgin Islands
Salem Hospital, Mass. (Transitional)
Massachusetts General Hospital (Harvard), Boston (Psychiatry-PGY 2)
- KRIS ELISABETH KUHN Old Lyme, Conn.
Vanderbilt University Affiliated Hospitals (Medicine)
- ROBERT WILLIAM KURRLE Willoughby, Ohio
Baptist Hospital (University of Tennessee), Nashville (Medicine)
University of Florida Affiliated Hospitals, Gainesville (Ophthalmology-PGY 2)
- LAURA JO LEHMANN Louisville, Ky.
Vanderbilt University Affiliated Hospitals (Medicine)
- MARGARET RUTH LINN Nashville, Tenn.
Tucson Hospitals Medical Education Program, Ariz. (Transitional)
Emory University Affiliated Hospitals, Atlanta, Ga. (Radiology, Diagnostic-PGY 2)
- HAROLD ALAN LUBICK Los Angeles, Calif.
Vanderbilt University Affiliated Hospitals (Surgery, Oral/Maxillofacial)
- RICHARD LOUIS MAAS Severna Park, Md.
Brigham and Women's Hospital (Harvard), Boston, Mass. (Medicine)
- SARA TOWNSEND MacMILLAN Wooster, Ohio
University of Colorado Affiliated Hospitals, Denver (Obstetrics/Gynecology)

MORGAN LAWRENCE MAGID Indiana University Medical Center, Indianapolis (Medicine)	Los Gatos, Calif.
LOREN HESS MARSHALL Vanderbilt University Affiliated Hospitals (Medicine)	Wilmette, Ill.
WILLIAM HENRY MATTHAI, JR. Hospital of the University of Pennsylvania, Philadelphia (Medicine)	Baltimore, Md.
JACK BASS McCALLIE University of Alabama Medical Center, Birmingham (Medicine)	Chattanooga, Tenn.
BENJAMIN DEE McCALLISTER The New York Hospital (Cornell), N.Y. (Medicine)	Kansas City, Kans.
DAVID MICHAEL McCOY Dewitt Army Community Hospital, Fort Belvoir, Va. (Family Practice)	Oak Ridge, Tenn.
JOSEPH EDWARD McCULLOUGH University of Texas, Southwestern, Dallas (Medicine)	Memphis, Tenn.
ROLF WALTER MEINHOLD Riverside Hospital (Medical College of Virginia), Newport News (Family Practice)	Glendale, Calif.
CHERYL ANNE MENZIES Presbyterian Hospital (Columbia Physicians and Surgeons), New York, N.Y. (Pediatrics)	Nashville, Tenn.
DAVID PAUL MESNA University of California, Los Angeles Medical Center (Orthopaedics)	Edina, Minn.
ELIZABETH MISSKELLY MITCHELL Vanderbilt University Affiliated Hospitals (Obstetrics/Gynecology)	Rock Hill, S.C.
ROBERT THOMAS MITCHELL Vanderbilt University Affiliated Hospitals (Medicine)	Gallatin, Tenn.
FRANCISCO JAVIER MUNOZ University of Illinois Affiliated Hospitals (Medicine)	Flushing, N.Y.
THOMAS CHARLES NASLUND Vanderbilt University Affiliated Hospitals (Surgery)	Amarillo, Tex.
KIMBERLY ANN NEELY McGaw Medical Center of Northwestern University, Chicago, Ill. (Medicine)	Erlenton, Pa.
PHILIP EARL NEELY University of South Florida Affiliated Hospitals, Tampa (Radiology, Diagnostic)	Huntsville, Ala.
CATHERINE CAROL OHSIEK United States Air Force Medical Center, Keesler Air Force Base, Biloxi, Miss. (Surgery)	Buffalo, N.J.
STEVEN PETER PETROU University of Kentucky Medical Center, Lexington (Urology)	Cincinnati, Ohio
MARK TAFFEL POLLOCK University of Texas, Southwestern, Dallas (Medicine)	Atlanta, Ga.
CHARLES GENE PRIBBLE University of Utah Affiliated Hospitals, Salt Lake City (Pediatrics)	Whittier, Calif.
THOMAS HOWARD RAND University of Washington Affiliated Hospitals, Seattle (Pediatrics)	Cleveland Heights, Ohio
PAULA DENISE RANDOLPH Brigham and Women's Hospital (Harvard), Boston, Mass. (Medicine)	Memphis, Tenn.
BRENDA DENISE RAYNOR Thomas Jefferson University Hospitals, Philadelphia, Pa. (Obstetrics/Gynecology)	Wyoming, Ohio
MARK WILLIAM REDOR Kaiser Foundation Hospital (University of California, San Francisco) (Medicine)	Nashville, Tenn.
JULIE ANN REMUND University of Minnesota Hospitals, Minneapolis (Medicine)	Mitchell, S.Dak.
WILLIAM LOUIS RICE University of Wisconsin Hospitals, Madison (Orthopaedics)	Tupelo, Miss.
BRIAN DALE RIEDEL Vanderbilt University Affiliated Hospitals (Pediatrics)	Clearwater, Fla.

- MICHAEL CHARLES ROBERTS Saint Petersburg, Fla.
Abington Memorial Hospital (Temple), Pa. (Medicine)
Hospital of the University of Pennsylvania, Philadelphia (Radiology, Diagnostic-PGY 2)
- RICHARD EARLE ROCHESTER Seneca, S.C.
Naval Regional Medical Center, San Diego, Calif. (Psychiatry)
- THOMAS MARKUS ROESCH Lodi, Calif.
Medical College of Georgia, Augusta (Obstetrics/Gynecology)
- BRIAN JEFFREY ROSENTHAL Akron, Ohio
Michael Reese Hospital and Medical Center (University of Chicago), Ill. (Urology)
- MARK STEVEN ROUTBURG Saint Louis, Mo.
Saint Luke's Hospital (Washington University), Saint Louis, Mo. (Medicine)
- THOMAS MARK SCHILLER Tacoma, Wash.
Vanderbilt University Affiliated Hospitals (Pediatrics)
- FRANK JOHN SCHLEHR, JR. Williamsville, N.Y.
Chicago Medical School Affiliated Hospitals, Ill. (Surgery)
- BARBARA ANN SCHNEIDER San Jose, Calif.
Virginia Mason Hospital (University of Washington), Seattle (Medicine)
- KEVIN STEWART SHEA Fairfax, Va.
University of Virginia Medical Center, Charlottesville (Medicine)
- MARC EDWARD SHELTON Rolla, Mo.
Vanderbilt University Affiliated Hospitals (Medicine)
- WILLIAM GARRISON STRICKLAND Scottsboro, Ala.
Johns Hopkins Hospital, Baltimore, Md. (Medicine)
- MARK DANIEL SULLIVAN Elmhurst, Ill.
University of Missouri Medical Center, Columbia (Family Practice)
- ROBERT BRIAN SWOTINSKY Morris Plains, N.J.
Hartford Hospital (University of Connecticut) (Medicine)
- PATRICIA RUTH SYLWESTER Eugene, Oreg.
(Maternity Sabbatical)
- PATRICK SPENCER TEKELI San Francisco, Calif.
Presbyterian Hospital of Pacific Medical Center, San Francisco, Calif. (Medicine)
- LENITA HELEN THIBAUT North Little Rock, Ark.
Walter Reed Army Medical Center, Washington, D.C. (Obstetrics/Gynecology)
- DAVID SQUIRE THORPE Mesa, Ariz.
Vanderbilt University Medical Center, Department of Physiology (Dissertation Research)
- JAMES DAVID THURSTON Brigham City, Utah
Valley Medical Center (University of California, San Francisco), Fresno (Medicine, Preliminary)
- PAUL JOHN TOBBEN Washington, Mo.
Montefiore Hospital (University of Pittsburgh), Pa. (Transitional)
University of Pittsburgh Hospitals, Pa. (Radiology, Diagnostic-PGY 2)
- ROBERT ELTON TONSING Ballwin, Mo.
University of Missouri Medical Center, Columbia (Family Practice)
- JOHN WEST VAN WERT Ormond Beach, Fla.
University of Florida Medical Center, Shands Hospital, Gainesville (Obstetrics/Gynecology)
- RANDALL PAUL WAGNER Mentor, Ohio
Vanderbilt University Affiliated Hospitals (Medicine, Preliminary)
- IRVING DAVID WEINER Orlando, Fla.
University of Texas, San Antonio, Teaching Hospitals (Medicine)
- MARY JOSEPH WERNER Tucson, Ariz.
Vanderbilt University Affiliated Hospitals (Pediatrics)
- DAVID WILLIAM WHITE Tulsa, Okla.
University of Texas, Houston, Affiliated Hospitals (Surgery, Otolaryngology)
- JAMES ALAN WHITLOCK Kingsport, Tenn.
Vanderbilt University Affiliated Hospitals (Pediatrics)

ROBERT THEODORE WILDER

University of Minnesota Hospitals, Minneapolis (Surgery)

Couer D'Alene, Idaho

CHARLES STEVEN WILSON

University of Florida Medical Center, Shands Hospital, Gainesville (Medicine)

Nashville, Tenn.

DAVID MARK WOLF

Morristown Memorial Hospital (Columbia Physicians and Surgeons), N.J. (Medicine)

Westfield, N.J.

University of Rochester Associated Hospital Programs, N.Y. (Radiology, Diagnostic-PGY 2)



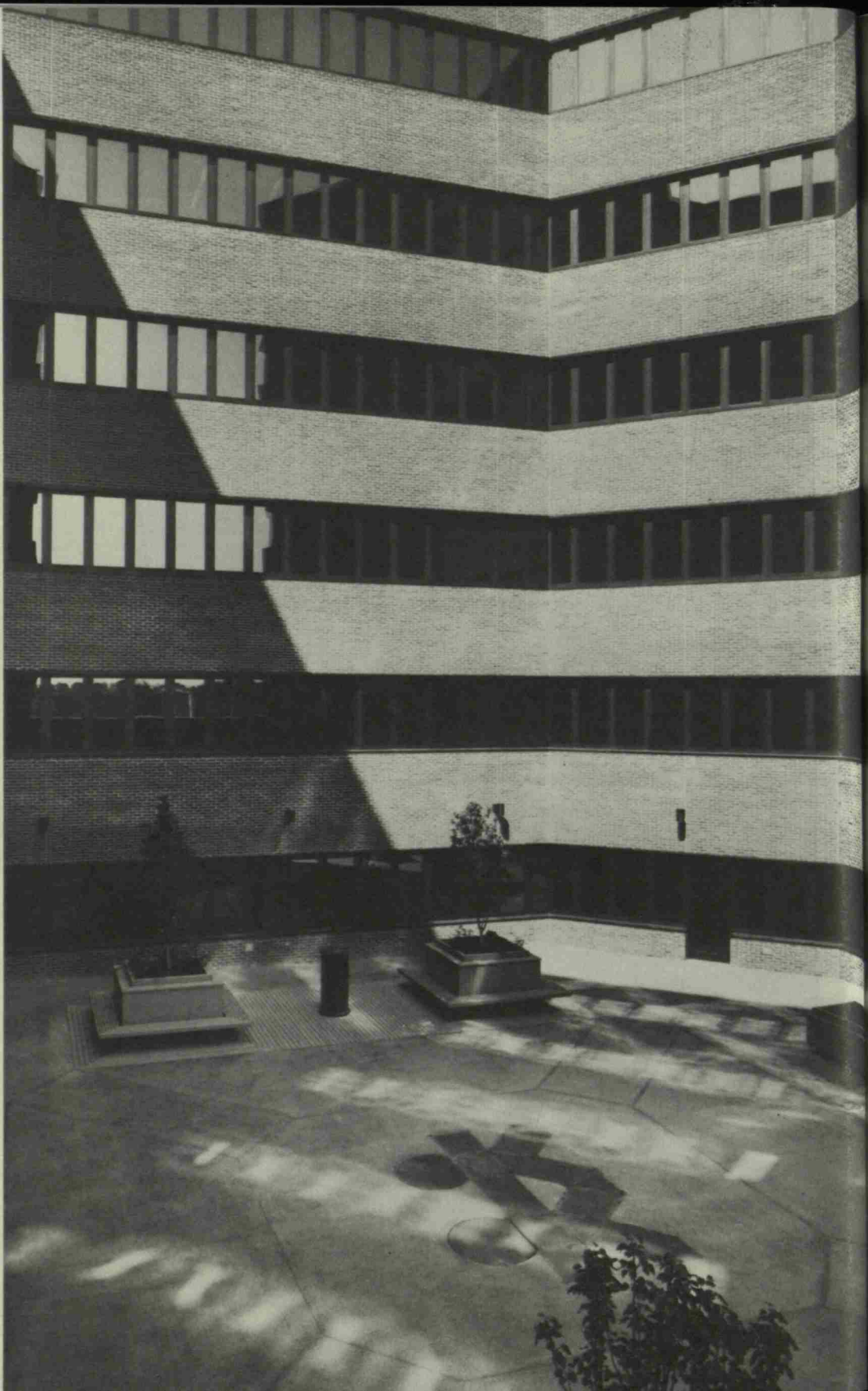

The University Hospital

Patient-Centered Care:

Hallmark of Vanderbilt Hospital 171

Division of Allied Health Professions 173

Hospital Administration and Staff 178

Hospital Medical Board

Standing Committees

Staff Officers of Vanderbilt Clinic

Hospital Staff

House Staff

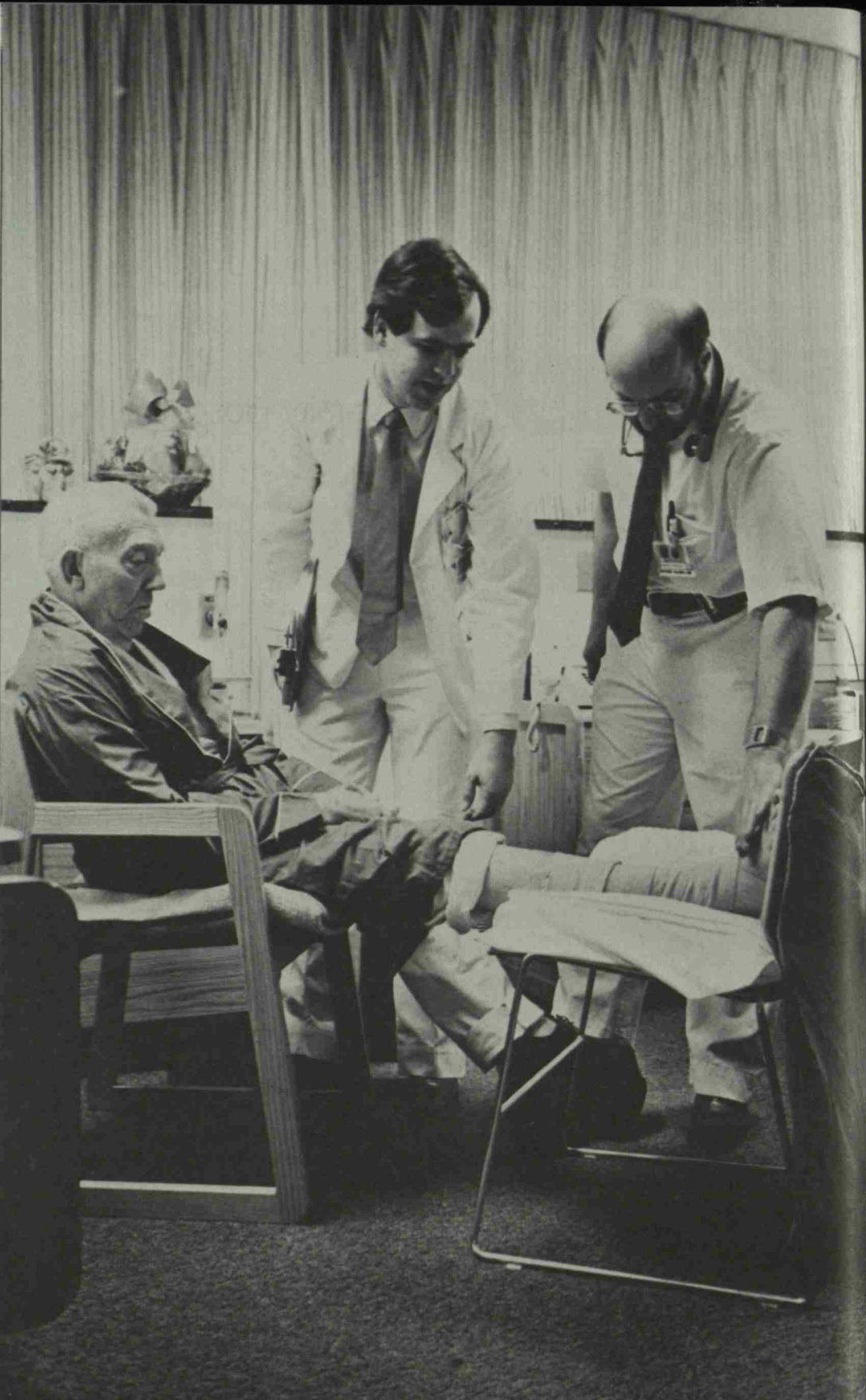

Patient-Centered Care: Hallmark of Vanderbilt Hospital

FROM concept through construction, inside and out, the new Vanderbilt University Hospital was designed with the patient in mind.

A twelve-story structure whose windows reflect the sun from many angles, the hospital has been planned to promote relaxation and healing. Growing plants, comfortable furnishings in warm colors, and works of art humanize its environment. The University Hospital sponsors a closed-circuit television program, which serves to lessen stress and lift the spirits of patients and staff alike.

The hospital's lower floors house the emergency area (served by special elevators that convey patients directly to the operating rooms or to labor and delivery), ancillary services (such as EEG and EKG) radiology, twenty operating rooms, an obstetrical floor with nurseries, surgical intensive care units, the pharmacy, the supply distribution system, the clean supply room, mechanical support systems, and a 140-car parking area.

Each of the inpatient towers has a nursing core, so that no room is far from the nurses' station. The building is designed to provide every patient an outside view. A central core, connecting the two patient towers, contains elevators, conference rooms, and waiting rooms for visitors.

Medically-related areas have been placed in careful proximity, so that patients needing specialized care can be grouped to best advantage, as in the Neurological Step-Down Unit. Because of Vanderbilt's role as a tertiary care center, specialized treatment and diagnostic facilities have been included in the building. The Doppler laboratory utilizes an ultrasound device that can "listen" to the flow of blood and determine from the sound the site of arterial blockage. The evoked-response laboratory conducts noninvasive tests for diagnosing nerve and brain-stem conditions.

Communication and distribution systems in the new hospital were developed to help provide quality care on a cost-efficient basis. When a patient pushes the nurse-call button, vital information about her or his condition appears on the CRT screen at the nurses' station, enabling the nurse to respond appropriately without delay. The hospital employs the unit-dose system of medication, which is safer, more economical, and more efficient. The Spectra, pneumatic tube, and telelift systems facilitate communication and distribution.

Patient-centered care is the nursing philosophy that governs the hospital. A specific nurse is assigned to each patient, assuming total respon-

sibility for that patient's care from admission through discharge from the unit. Patient-centered care insures continuity in the patient/nurse relationship and helps to alleviate the stress of hospitalization.

Children's Hospital

Contained within the University Hospital on the fourth, fifth, and sixth floors is Vanderbilt Children's Hospital, designed and built to meet the special needs of children. This facility provides a complete range of medical services and treatment for children from birth through adolescence. Children's Hospital was founded in 1970 with a small staff and limited space, and now in its new facilities has 164 beds and a staff of nearly 500 members.

Children's Hospital includes a nursery and neonatal intensive care unit, pediatric intensive care and stepdown units, surgical units, a psychiatric program, the Junior League Home for long-term care, and outpatient clinics and medical specialties covering virtually all diseases that affect children. As a hospital within the new Vanderbilt Hospital, it has separate main lobby, elevator, emergency room, and radiology facilities. Parents are encouraged to remain with their child, and facilities in the new hospital allow them to do so in comfort. Each room has a day-bed or sleeper chair.

Vanderbilt Children's Hospital is the only facility of its kind in the mid-South and serves as a referral center for the region. More than half its patients come from outside Nashville, some from distant states and foreign countries. Children's Hospital is also an important educational resource for medical students and residents in pediatrics and pediatric surgery.

Angel II, a neonatal intensive care unit on wheels, makes well over five hundred trips a year to pick up critically ill newborn infants at regional hospitals and bring them to Vanderbilt where they can receive life-saving specialized medical treatment.

The combined concentration of pediatric research, education, and patient care has led to new techniques and discoveries. Children's Hospital was one of the first hospitals to use artificial ventilation on a newborn. Procedures allowing cardiothoracic surgery for infants were pioneered at Vanderbilt. Other discoveries have come as a result of research in nutrition, infant metabolism, and infectious diseases.

Burn Center

The Vanderbilt University Burn Center is a 20-bed specialized facility dedicated solely to the treatment and rehabilitation of burn victims. A highly trained multidisciplinary team of burn specialists provides the latest methods for treating and caring for the burned adult or child. Research, education, and patient care are major goals of the Medical Center, as well as providing a needed resource for the community. It is

located on the fourth floor of the Round Wing, in Medical Center North, S4400.

Cooperative Care Center

The Cooperative Care Center is a 50-bed specialized inpatient unit, whose goal is to assist patients and their families learn more about health care needs and medications, broaden their health knowledge, and develop skills to return home independent and self-assured. A homelike atmosphere promotes self-care and a feeling of wellness. Patients are urged to administer their own medications and assist in their own care. All patients are encouraged to bring a care partner with them. Nurses, pharmacists, social workers, nutritionists, and educational coordinators provide individualized educational programs for patients during their stay in the Cooperative Care Center. It is located on the sixth and seventh floors of the Round Wing, in Medical Center North, S6400 and S7400.

Rehabilitation Center

The Rehabilitation Center is a unit of Vanderbilt Hospital serving both inpatients and outpatients, located in Medical Center North, on the third floor of the Round Wing, S3400.

The primary objective of the Rehabilitation Service is to provide comprehensive medical evaluation and treatment programs which help restore physical, social, and vocational capabilities to people with severe physical handicaps. This is accomplished by offering appropriate medical and surgical care, training in independence techniques, emotional adjustment, pre-vocational evaluation, and post-discharge planning which includes close liaison with family and community resources.

Vanderbilt Institute for Treatment of Alcoholism

The Vanderbilt Institute for Treatment of Alcoholism (VITA) is a 14-bed treatment unit for alcoholics. Minor detoxification is performed on the unit, and patients enter a three-week inpatient rehabilitation program with six months of after-care. Residents and students are assigned to treatment groups as part of the training program. The Institute occupies space in the Zerfoss Building of Medical Center North, SS4400.

The Division of Allied Health Professions

Vanderbilt University Hospital conducts training programs in eleven technical areas of allied health professions. One of these, the program in Hearing and Speech Sciences, offers the master's and Ph.D. degrees through Vanderbilt Graduate School. The program in clinical dietetics

leads to a master's degree in education, through Peabody College of Vanderbilt University. The other programs are generally post-baccalaureate programs leading to certification in an allied health field or associate degree programs conducted jointly by Vanderbilt and Aquinas Junior College.

Hearing and Speech Sciences. The Division of Hearing and Speech Sciences offers the M.A., M.S., and Ph.D. degrees with emphasis in either hearing or speech science. The program, which integrates academic, patient care, and research activities, was one of the first training programs accredited by the Educational Training Board of the American Board of Examiners in Speech Pathology and Audiology.

The master's degree program consists of five consecutive semesters of formal course work, seminars, clinical and research experiences, and a ten-week externship. On completion of the degree requirements, graduates are prepared for certification by the American Speech-Language-Hearing Association. The Ph.D. program, usually requiring three years of study beyond the master's degree, stresses academic and research training.

The Bill Wilkerson Hearing and Speech Center, a private, nonprofit corporation that provides services to the communicatively handicapped, is the primary site for the student practicum. The Division of Hearing and Speech Sciences and Bill Wilkerson Center have made numerous research contributions to the understanding of both normal and disordered communicative processes. Facilities at the center include four laboratories devoted solely to research, a large anechoic chamber, an electronics laboratory, and the various clinics. Two of the laboratories are computer based, and the center maintains a terminal linked directly to the University's central computer.

Program for Specialists in Blood Bank Technology. The one-year program in blood bank technology is jointly sponsored by the American Red Cross and Vanderbilt University Medical Center. Students in the program, who must be MT (ASCP) technologists with two years experience in blood banking or have a B.S. degree with three years of experience in an accredited blood bank, spend six months of the program at Vanderbilt University Hospital and six months with the Red Cross. Students receive salary for 30 hours of laboratory work a week and pay no tuition unless graduate credit is sought for the program (18 hours toward a master's degree in pathology or science education).

Program in Cardiovascular Perfusion. The year-long program in cardiovascular perfusion and perfusion technology prepares graduates for positions as perfusionists in open-heart surgery programs. It is designed for students who have completed a minimum of two years of college, or are registered nurses, or already work in a discipline of medical technology. The program meets the criteria established by the American Board of Cardiovascular Perfusion.

The Department of Thoracic and Cardiac Surgery directs the program in coordination with the Division of Allied Health Professions. Following satisfactory completion of course work and clinical experience, graduates are eligible to apply for board examinations in cardiovascular perfusion.

Diagnostic Sonography. The year-long sonography program offers training in the technical and clinical aspects of sonographic imaging. Applicants must have at least two years' experience in a medically-related field, preferably radiology technology.

Course work covers the areas of physics and instrumentation of sonographic imaging; the bio-effects of ultrasound; anatomy, physiology, and pathology pertinent to diagnostic imaging; supervised scanning in obstetrical, gynecological, abdominal, renal, pediatric, and other applications; and daily case review and discussion. Clinical experience is offered at Vanderbilt University Hospital, Baptist Hospital, the Veterans Administration Hospital, and in a private Ob/Gyn office.

Program graduates are eligible to take the Sonographers Registry examination.

Program in Histotechnology. The study of histotechnology (tissue technology) prepares graduates to carry out laboratory procedures crucial to good patient care. Such procedures include preparation of body fluids, tissues, and bones for microscopic analysis by surgical and anatomical pathologists. Histotechnologists are also employed in nonclinical areas such as petroleum research, agriculture, veterinary medicine, and pharmaceutical and scientific supply houses.

The program consists of college courses in the liberal arts and sciences and in histotechnology. Clinical experiences in local hospitals and an animal diagnostic laboratory begin the first semester of the program and continue throughout.

The two-year histotechnology program is conducted by Aquinas Junior College in association with Vanderbilt. Graduates receive an Associate of Science degree from Aquinas and a certificate from Vanderbilt. They are eligible to sit for the national registry examination given by the American Society of Clinical Pathologists.

Program in Hospital Dietetics. The ten-month dietetic internship program provides an opportunity for practical experience in dietetics under the supervision of registered dietitians and leads to an M.Ed degree from Peabody College.

Working with the Dietary Department of the Vanderbilt Medical Center, students gain experience in such areas as food service system management, inpatient dietary service, ambulatory (outpatient) service—including active participation in the Diabetes Research and Training Center and at Dialysis Clinic, Inc.—and metabolic and clinical research.

Through diverse experiences in several kinds of hospitals and community agencies, the dietetic intern achieves an understanding of the nutritionist's role in a variety of settings.

Program applicants must have a baccalaureate degree from an accredited college or university, and be accepted by Peabody College.

Program in Medical Technology. The one-year medical technology program operates in the Department of Clinical Pathology under the supervision of a medical director, a program director, and an educational coordinator. Lectures, laboratory exercises, and clinical laboratory rotation in the areas of chemistry, hematology, coagulation, immunology/serology, blood bank, Red Cross, urinalysis, microbiology, and venipuncture constitute the program.

Applicants must have a baccalaureate degree from an accredited college or university or be eligible to receive their degree after successful completion of the clinical year. Program graduates are eligible to take national and state examinations conducted by certification agencies for clinical laboratory personnel.

Program in Nuclear Medicine Technology. The year-long training program in clinical nuclear medicine methodology is designed primarily for students who have completed a minimum of three years of pre-radiologic technology work in an accredited college or university. The program is approved as the fourth-year externship in a baccalaureate degree program at Austin Peay State University, Clarksville, Tennessee, and at Belmont College in Nashville.

Students receive training in atomic and nuclear physics, radiochemistry, patient care and nursing, radiation safety, radiobiology, instrumentation, and computer applications, as well as clinical nuclear medicine (both imaging and *in vitro*). A lecture series and clinical laboratory rotations are integral parts of the program.

Program graduates are eligible to take national examinations conducted by certification agencies for nuclear medicine technologists.

Program in Radiation Therapy Technology. Facilities for the one-year radiation therapy program are located in the Division of Radiation Oncology at Vanderbilt University Hospital.

Students, who must be graduates of an accredited two-year radiological technology program, spend approximately 1,200 hours in clinical education. Another 800 hours are divided between courses and participation in conferences, tumor boards, and chart rounds.

Following completion of the program, students are eligible to take the national examination for certification conducted by the American Registry of Radiological Technologists. The certified technologist works under the general supervision of a radiation oncologist, applying ionizing radiation in the treatment of malignant disease.

Program in Radiography. The program in radiologic technology, which trains students to perform the many varied diagnostic and therapeutic procedures utilizing x-ray and other forms of ionizing radiations, is conducted by Aquinas Junior College in association with the Division of Allied Health Professions.

Clinical experiences begin the first week of the two-year program and continue throughout its duration. Baptist Hospital, Saint Thomas Hospital, and Vanderbilt Hospital are all affiliated as clinical sponsors.

Graduates receive an Associate of Science degree from Aquinas and a certificate of completion from Vanderbilt University, and are eligible to take the national examination give by the American Registry of Radiologic Technologists.

Program in Respiratory Therapy. The two-year respiratory therapy program is sponsored jointly by Aquinas Junior College and the Division of Allied Health Professions and leads to an Associate of Science Degree in respiratory therapy from Aquinas.

Designed to assist patients who are suffering from respiratory or related problems, respiratory therapy is a rapidly growing ancillary service in the health field. It includes the administration of oxygen and positive-pressure breathing treatments, as well as therapy with mixed gases and maintenance of mechanical breathing devices. The therapist plays a vital role in emergency resuscitation of victims of cardiac arrest, drowning, suffocation, and electrocution, and aids in the diagnosis of respiratory diseases by performing specialized test procedures.

Graduates of the program are eligible to take the examination leading to certification by the American Registry of Inhalation Therapists.



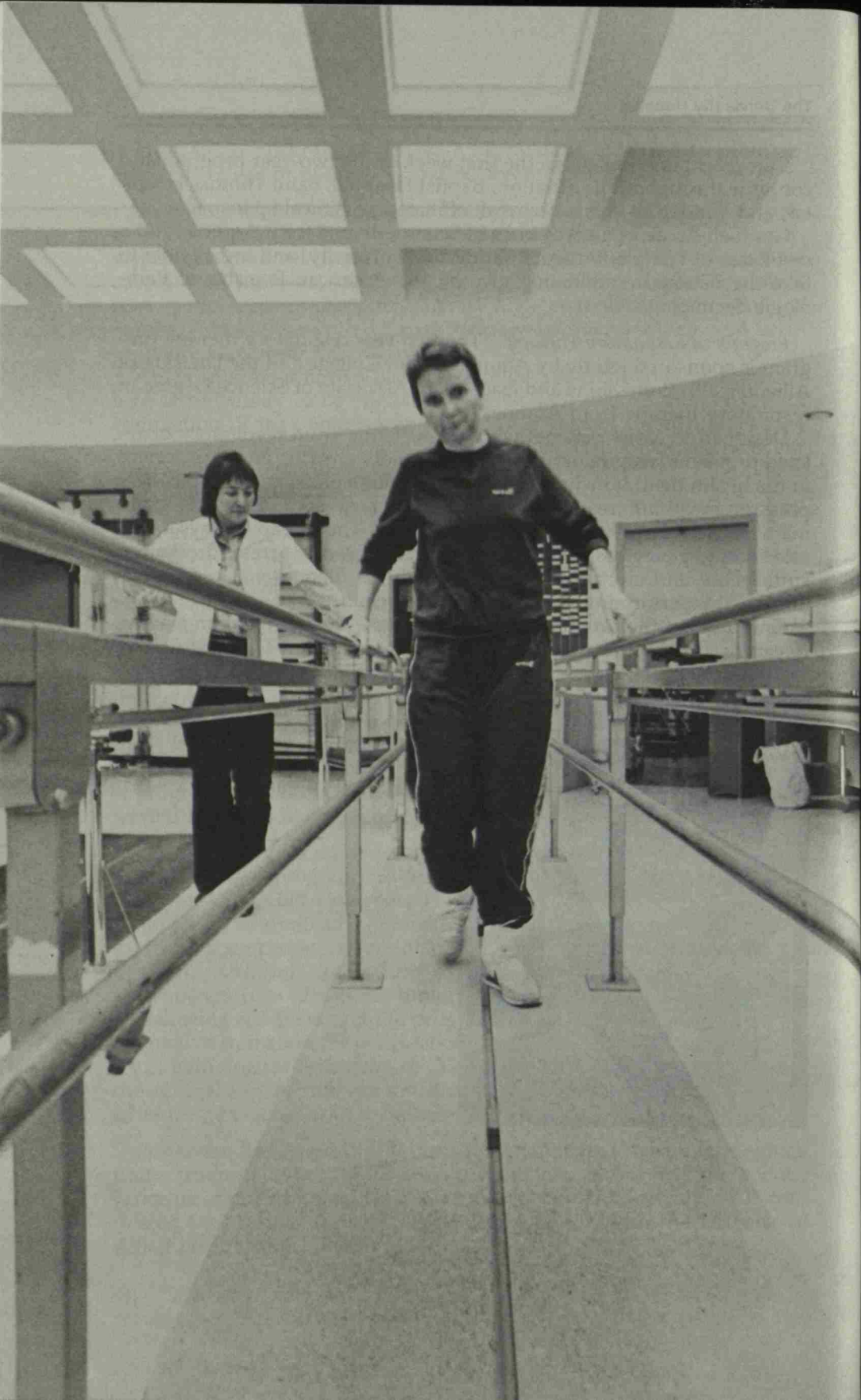

Vanderbilt University Hospital



NORMAN B. URMY, M.B.A., Director
DAVID J. HANDEL, M.B.A., Associate Director
ROSAMOND GABRIELSON, M.A., R.N. Associate Director
ROBERT G. GRAVES, M.P.H., Associate Hospital Administrator
BERNARD C. RUDEGEAIR, M.B.A., Associate Hospital Administrator

Hospital Medical Board

George R. Avant	Rosamond C. Gabrielson	Samuel R. Marney, Jr.
Harvey W. Bender, Jr.	Fred Gorstein	Alexander C. McLeod
Frank H. Boehm	James Growdon, Jr.	William F. Meacham
Lonnie S. Burnett	H. David Hall	Wallace W. Neblett III
Mark Christoferson	David Handel	John A. Oates
Cully A. Cobb, Jr.	William H. Hartmann	C. Leon Partain
William M. Doak	A. Everette James, Jr.	Roscoe R. Robinson
J. Emmett Dozier, Jr.	David T. Karzon	Joseph C. Ross
Michael H. Ebert	Jack D. Kennedy	John L. Sawyers
James H. Elliott	Lloyd E. King, Jr.	Bradley E. Smith
Gerald M. Fenichel	Frederick J. Kirchner, Jr.	James D. Snell, Jr.
John M. Flexner	Fred V. Lucas	Dan M. Spengler
George C. Forsyth	John Brown Lynch	W. Anderson Spickard, Jr.
Eugene W. Fowinkle	Arnold Malcolm	Norman B. Urmey
Gottlieb C. Friesinger II		

Standing Committees of the Hospital Medical Board

(The Director of the Hospital and the Chairman and the Deputy Chairman of the Hospital Medical Board are ex officio members of all standing and special committees.)

EXECUTIVE COMMITTEE. Fred Gorstein, *Chairman*. Lonnie S. Burnett, Gerald M. Fenichel, A. Everette James, David T. Karzon, John A. Oates, Roscoe R. Robinson, Joseph C. Ross, John L. Sawyers, James D. Snell, Jr., Dan M. Spengler, Norman B. Urmey, Dennis K. Wentz.

CREDENTIALS. William F. Meacham, *Chairman*. Harvey W. Bender, Jr., John B. Cousar, Stephen S. Feman, Gerald M. Fenichel, Thomas P. Graham, Jr., C. Leon Partain, David H. Robertson, Charles B. Thorne, Dennis K. Wentz.

QUALITY ASSURANCE. John M. Flexner, *Chairman*. Mary Abram, Adrienne Ames, Joan Chandler, Mark Christofersen, Robert Cotton, Richard Dean, Steven Feman, Gottlieb Friesinger, Rosamond Gabrielson, Romy Gibb, John Hammon, David Handel, Jeremy

Kaye, Howard Kirshner, James Knight, Thomas Limbird, Arnold Malcolm, Jean McGaw, James Nash, Sara Sedgwick, Dennis K. Wentz, Mary Wallas, Alastair Wood.

AMBULATORY SERVICES. W. Anderson Spickard, *Chairman*. Mary Abram, Adrienne Ames, A. Scott Brooks, Stephen Entman, Robert Graves, Anthony Kilroy, Fred Kirchner, Thomas Limbird, Denis O'Day, Robert L. Vandervoort, Jane Weinberg, Alan Winfield.

CARDIOPULMONARY RESUSCITATION. James M. Perry, Jr., *Chairman*. Don Adair, Preston Campbell, Joan Chandler, Kay Coats, William Donald, Randall Finney, Barney Graham, James Green III, John Hammon, Reta Higgins, Jim Hutchinson, John Marini, William Nylander, Nancy O'Hara, Winston Parris, Mary Price, Sandra Randolph, Rose Marie Robertson, Bradley Smith, Ruth Vogelpohl, Wahda Wilson.

EMERGENCY SERVICE. Frank Gluck, Jr., *Chairman*. Mary Abram, Randy Blouin, Stephen S. Entman, Robert Graves, Jeremy Kaye, Michael Milek, Philip Noel, Janet Parker, Pauline Rabin, Bruce Smith, Harold Smith, Robert L. VanDervoort.

ENVIRONMENT AND INFECTION CONTROL. William Schaffner, *Chairman*. Robert Bomar, Peter Cartwright, Paul Corrigan, Marilyn Dubree, Kathryn Edwards, Gail Lavelly, Lewis Lefkowitz, Ann Melly, Hilda Ratner, Ed Rieger, Charles Stratton, Hakan Sundell, Patricia Tucker, Virginia Williams, Edward Zagula.

MEDICAL RECORDS. Anthony Kilroy, *Chairman*. R. Benton Adkins, Oscar Crofford, Marilyn Dubree, Romy Gibb, Robert Janco, Jeffrey Kugel, Roy Mathew, Wayne Maxson, Robert Richie, Charles Stratton, Mary Wallas, Ray Ward, Alan Winfield.

OPERATING ROOM. Lonnie Burnett, *Chairman*. Jere Baxter, Harvey Bender, James Elliott, Victoria Goins, H. David Hall, Lynn Hamby, John Keyser, Fred Kirchner, William Meacham, Wallace Neblett, Ken Peercy, John Sawyers, William Schaffner, R. Bruce Shack, Bruce Smith, Dan Spengler, Wanda Wilson.

PHARMACY AND THERAPEUTICS. Raymond Woosley, *Chairman*. Robert Alford, Thomas Ban, Lawrence Berman, Kay Coats, Carolyn Edwards, Garrett Fitzgerald, John Hainsworth, Mark Houston, James Knight, Alexander Lawton, Pat Meacham, Patricia Moore, Sharon Parker, Martin Sandler, Jack Uetrecht.

SPECIAL CARE UNIT. Richard Dean, *Chairman*. Mary Abram, Don Adair, Debbie Anderson, Shirley Becton, Gordon Bernard, Robert Cotton, Diane Deslauriers, Mary Eccard, Richard Gibson, Anthony Greco, Thomas Graham, Sandy Greenco, Marilyn Kronenberg, John Lynch, Jane McCurdy, Linda Perkins, Ann Price, Bradley Smith, Debra Uhl, Peter Wells, Wanda Wilson, Steven Wolff.

SURGICAL CASE REVIEW. Neil Green, *Chairman*. George Avant, Jere Baxter, George Gray, John Hammon, Howard Jones, Arnold Malcolm, John Sawyers, Steven Wolff.

TRANSFUSION. Richard Stein, *Chairman*. Kay Coats, Steven Entman, Jean Erickson, George Kalemeris, Pat O'Leary, James Phythyon, Robert Richie, James Roloff, Dennis Smith, Pat Tanley, Charles Wallas, Steven Wolff.

TUMOR. Howard Jones, *Chairman*. Dean Brenner, Frank Carroll, Robert Collins, Kay Covington, Anthony Greco, Ken Hande, Robert Janco, Arnold Malcolm, Walter Merrill, David Page, Richard Stein, Ray Ward.

PROFESSIONAL PRACTICE. Thomas Graham, *Chairman*. Frank Boehm, Oscar Crofford, David Guy, Mark Heerdt, Derenda Hodge, Howard Kirchner, John Lukens, Sharon Sanders, Judy Thompson, Carolyn Watts.

Staff Officers of Vanderbilt Clinic



Medicine

John A. Oates, *Physician-in-Chief*

ALLERGY

Samuel R. Marney, Jr., *Chief*

CARDIOLOGY

Gottlieb Friesinger II, *Chief*

DERMATOLOGY

Lloyd King, Jr., *Chief*

DIABETES

Oscar B. Crofford, Jr., *Chief*

ENDOCRINOLOGY

Robert Harrison, *Chief*

GASTROENTEROLOGY

George R. Avant, *Chief*

GENERAL INTERNAL MEDICINE

W. Anderson Spickard, Jr., *Chief*

HEMATOLOGY

John M. Flexner, *Chief*

HYPERTENSION

John Nadeau, *Chief*

NEPHROLOGY

Richard Lee Gibson, *Acting Chief*

ONCOLOGY

Frank Anthony Greco, *Chief*

CLINICAL PHARMACOLOGY

John A. Oates, *Chief*

PULMONARY DISEASES

James D. Snell, *Chief*

RHEUMATOLOGY

Theodore Pincus, *Chief*

Neurology

Gerald M. Fenichel, *Physician-in-Chief*

PEDIATRIC NEUROLOGY

Gerald M. Fenichel, *Chief*

NEUROMUSCULAR DISEASE

Gerald M. Fenichel, *Chief*

Obstetrics and Gynecology

Lonnie S. Burnett, *Obstetrician and Gynecologist-in-Chief*

OBSTETRIC GROUP PRACTICE

Frank H. Boehm

GYNECOLOGY GROUP PRACTICE

Stephen S. Entman

CENTER FOR FERTILITY AND REPRODUCTIVE RESEARCH

Anne Colston Wentz

ONCOLOGY PRACTICE

Howard W. Jones III

Ophthalmology

James H. Elliott, *Chief of Clinic*

Orthopaedics

Dan M. Spengler, *Chief of Clinic*

Pediatrics

David T. Karzon, *Pediatrician-in-Chief*

CYSTIC FIBROSIS

William D. Donald and G. Wallace Wood, *Chiefs*

GENETICS

Ian M. Burr, *Chief*

PEDIATRIC ALLERGY

Eugene Bishop, *Chief*

PEDIATRIC AMBULATORY CARE

William D. Donald, *Chief*

PEDIATRIC CARDIOLOGY

Thomas P. Graham, Jr., *Chief*

PEDIATRIC ENDOCRINOLOGY

Ian M. Burr, *Chief*

PEDIATRIC GASTROENTEROLOGY/NUTRITION

Harry L. Greene, *Chief*

PEDIATRIC HEMATOLOGY/ONCOLOGY

John Lukens, *Chief*

PEDIATRIC IMMUNOLOGY/RHEUMATOLOGY

Alexander R. Lawton III, *Chief*

PEDIATRIC NEUROLOGY

Gerald M. Fenichel, *Chief*

PEDIATRIC RENAL

Robert C. MacDonell, Jr., *Chief*

WELL BABY

William D. Donald, *Chief*

Psychiatry

Michael H. Ebert, *Psychiatrist-in-Chief*

Michael H. Ebert, *Chief of Clinic*

J. Emmett Dozier, Jr., *Chief of Children's Service*

Surgery

John L. Sawyers, *Surgeon-in-Chief*

EMERGENCY SERVICE

Patrick Meacham, *Chief*

GENERAL SURGERY
R. Benton Adkins, Jr., *Chief*
NEUROSURGERY
George Allen, *Chief*
ONCOLOGY
Vernon H. Reynolds, *Chief*
ORAL SURGERY
H. David Hall, *Chief*
PEDIATRIC SURGERY
Wallace W. Neblett III, *Chief*

PLASTIC SURGERY
John B. Lynch, *Chief*
THORACIC SURGERY
Harvey W. Bender, Jr., *Chief*
UROLOGICAL SURGERY
William Scott McDougal, *Chief*
VASCULAR SURGERY
Richard H. Dean, *Chief*

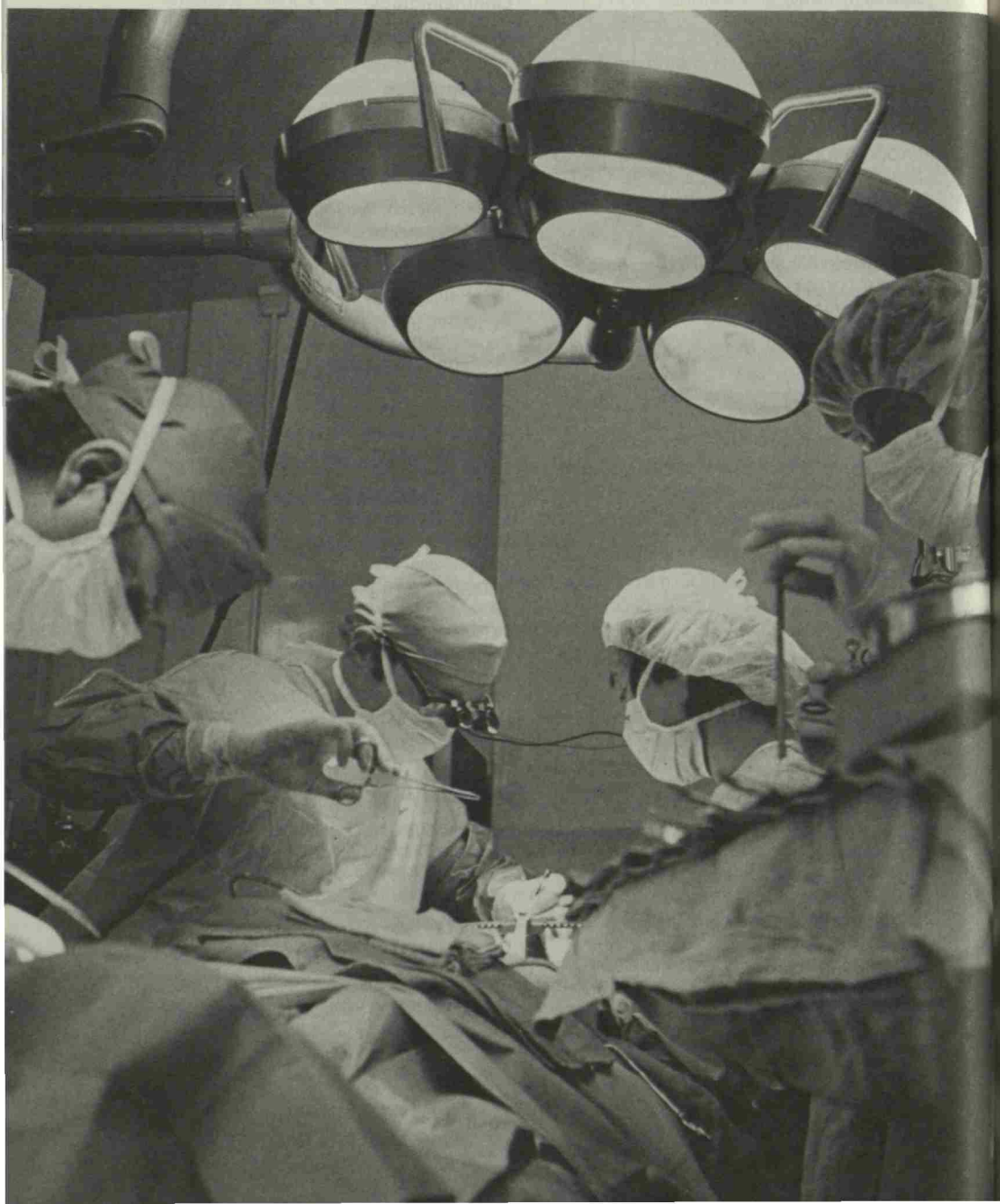

Hospital Staff



Anesthesiology

BRADLEY E. SMITH, Anesthesiologist-in-Chief
Ildelfonso A. Alcantara
Lawrence M. Berman
Geoffrey Berry
Michael W. Bertz
Charles Cannon
Thomas B. Caldwell III
David A. Chadwick
Pong Moon Chang
Lily Heidi Chen
Yilmaz Eryasa
James M. Foster
Rita Siler Gaither
Erol Genca
Krishna D. Ghosh
Robert E. Handte

Medicine

JOHN A. OATES, Physician-in-Chief
Robert H. Alford
Ben J. Alper
Edward E. Anderson
Edwin B. Anderson, Jr.
James E. Anderson, Jr.
George R. Avant
Mark S. Averbuch
Paul H. Barnett
Jack M. Batson, Sr.
Gordon R. Bernard
Frederic T. Billings, Jr.
James D. Bomboy, Jr.
Robert A. Branch
Dean E. Brenner
Kenneth L. Brigham
Robert N. Buchanan, Jr.
W. Barton Campbell
John E. Chapman
Douglas A. Clark
Alan G. Cohen
Robert S. Cooper
Orrie A. Couch
Frederic E. Cowden
Oscar B. Crofford
Thomas J. Davis
C. Rowan DeBold
George DeCherney
Roger M. Des Prez
Emmanuel N. Dessypris
John H. Dixon
George D. Dunn
Roy O. Elam, III

Ramon S. Harris
Mark E. Heerdt
Duncan A. Holaday
Jayakumar R. Kambam
Joanne L. Linn
James W. Menzie
Winston C-V Parris
Gamaliel Perales
James M. Phythyon
Charles W. Quimby
James A. Ramsey
Paula C. Sandidge
Lawrence G. Schull
Geeta P. Wasudev
Margaret Wood

Irwin B. Eskind
Ernest W. Ewers
Philip W. Felts
Stephen K. Felts
J. Vance Fentress
James P. Fields
Garrett A. FitzGerald
John M. Flexner
Howard R. Foreman
Richard France
Gottlieb C. Friesinger
Thomas F. Frist
John R. Gibson
Richard L. Gibson
Francis W. Gluck, Jr.
Fred Goldner
Robert A. Goodwin, Jr.
Alan L. Graber
Stanley E. Graber
Frank A. Greco
Clark R. Gregg
David Wilson Gregory
John H. Griscom
William W. Grosh
Laurence A. Grossman
John D. Hainsworth
Frederick L. Haley
Gerald M. Halprin
Thomas B. Haltom
James R. Hamilton
Kenneth R. Hande
Robert W. Harrison III

William E. Harston
 William B. Harwell
 James B. Haynes
 James H. Haynes
 Craig R. Heim
 Stephen L. Hines
 Hugh D. Holliday
 Robert M. Hollister
 Mark C. Houston
 Joseph W. Huston III
 John W. Interlandi
 Henry S. Jennings III
 James Thomas John, Jr.
 David H. Johnson
 Harry K. Johnson
 Hollis E. Johnson
 John S. Johnson
 Allen B. Kaiser
 Rudolph H. Kampmeier
 Herman J. Kaplan
 Peter R. Kaplan
 James S. Kennedy
 Lloyd E. King
 John P. Kinnard
 Otto M. Kochtitsky
 Mark J. Koury
 Sanford B. Krantz
 Marvin W. Kronenberg
 Michael E. Kuzur
 William W. Lacy
 Dana L. Latour
 Lewis B. Lefkowitz
 John M. Leonard
 Michael J. Lichtenstein
 Grant W. Liddle
 James E. Loyd
 William D. Lucht
 George V. Mann
 Samuel R. Marney, Jr.
 Ralph W. Massie
 William R. McDaniel
 Wallace R.G. McGrew
 Guat-Siew L. McKee
 Lonnie C. McKee, Jr.
 Thurman D. McKinney
 Alexander C. McLeod
 John R. McRae
 Cullen R. Merritt
 Alvin H. Meyer, Jr.
 Paul R. Michael
 Ruth Miller-Frost
 Michael E. Miller
 Michael P. Miller
 Fernando T. Miranda
 Douglas P. Mitchell
 John H. Nadeau
 Michael E. Niedermeyer
 John H. Newman
 David N. Orth
 Harry L. Page, Jr.
 John G. Pearson
 Thomas F. Paine, Jr.
 Thomas G. Pennington
 James M. Perry
 Theodore Pincus
 Lester L. Porter
 James S. Powers
 Ann H. Price
 Richard K. Primm
 Robert S. Quinn
 Robert W. Quinn
 David Rabin
 William B. Ralph, Jr.
 Lloyd H. Ramsey
 Frank M. Rembert
 Samuel S. Riven
 Lyman J. Roberts II
 David H. Robertson, Jr.
 Rose Marie Robertson
 Kenneth S. Robinson
 Roscoe R. Robinson
 Dan M. Roden
 Howard E. Rosen
 Marvin J. Rosenblum
 Sol A. Rosenblum
 Joseph C. Ross
 William D. Salmon, Jr.
 Howard Lee Salyer
 William Schaffner
 Stephen Schillig
 Charles J. Schleupner
 Richard P. Schneider
 Herbert J. Schulman
 John R. Schweikert
 Addison B. Scoville, Jr.
 John S. Sergeant
 James R. Sheller
 Harrison J. Shull
 Harrison J. Shull, Jr.
 Lucien C. Simpson
 Paul E. Slaton
 Murray W. Smith
 Raphael F. Smith
 James R. Snapper
 James D. Snell, Jr.
 W. Anderson Spickard, Jr.
 Richard S. Stein
 William J. Stone
 William David Strayhorn III
 Paul R. Stumb
 James N. Sullivan
 Craig R. Sussman
 Paul E. Teschan
 George B. Theil
 Charles B. Thorne
 Stephan T. Ticaric
 Aubrey L. Tucker
 Howard D. Uderman
 Jack P. Uetrecht
 Frank K. VanDevender
 James W. Ward, Jr.
 Dennis K. Wentz
 W. Carter Williams, Jr.
 James P. Wilson
 Joseph S. Wilson, Jr.
 Eugene P. Winter
 Lawrence K. Wolfe
 Steven N. Wolff

Alastair J.J. Wood
Raymond L. Woosley
Robert J. Workman

John L. Wyatt
Christina M. Ynares
Thomas B. Zerfoss, Sr.

Dermatology

ROBERT N. BUCHANAN, Emeritus Dermatologist-in-Chief

Melvin L. Elson
James R. Hamilton
William B. Harwell, Jr.
Lloyd E. King, Jr.

Dana N. Latour
Alvin H. Meyer, Jr.
Howard Lee Salyer
Frank G. Witherspoon

Neurology

GERALD M. FENICHEL, Neurologist-in-Chief

Alfred S. Callahan III
William M. Clark
Mary Ellen Clinton
Gary W. Duncan
Anthony W. Kilroy
Howard S. Kirshner

Patrick J. Lavin
Georgia D. Montouris
Patricia M-E Moore
Barbara J. Olson
Bertram E. Sproffkin
John S. Warner

Obstetrics and Gynecology

LONNIE S. BURNETT, Obstetrician & Gynecologist-in-Chief

Jean R. Anderson
Larry T. Arnold
Harry Baer
Donald R. Barnett
D. Scott Bayer
Robert R. Bendt
Russell T. Birmingham
Michael R. Bishop
Frank H. Boehm
Sidney W. Bondurant
James M. Brakefield
Phillip Bressman
Douglas H. Brown
Gary K. Bryson
Roger B. Burrus
Guillermo Cadens
Benjamin H. Caldwell
Peter S. Cartwright
Jill F. Chambers
Jackson D. Cothren
George B. Crafon
Angus M. Crook
James F. Daniell
Richard J. Davis
Makbib Diro
Robert T. Dodd
Joe M. Edwards
James W. Ellis
Stephen S. Entman
Frederick L. Finke
Henry W. Foster
Charle M. Gill
Paul A. Green, Jr.
Marvin G. Gregory
Erich B. Groos
James H. Growdon, Jr.

Larry Gurley
Joel T. Hargrove
Carl M. Herbert
Byase K. Hibbett III
Charlie J. Hobby
James W. Johnson
Howard W. Jones III
Orrin L. Jones, Jr.
Kerry L. Kline
Ralph R. Kling
Horace T. Lavelly, Jr.
Donald R. Lovelace
Harold N. Lovvorn
Wayne S. Maxson
Marcia Ann Montgomery
V. Tupper Morehead
Betty S. Neff
H. Clay Newson III
Roy W. Parker
C. Gordon Peerman, Jr.
Richard E. Pressley
Ron N. Rice
Gilmore M. Sanes, Jr.
Madison H. Saratt
Dinesh M. Shah
Stephen M. Staggs
William D. Sumpter, Jr.
Robert H. Tosh
Anthony E. Trabue
John E. VanHooydonk
Ramona Walsh
Bobby W. Webster
Anne Colston Wentz
Norman E. Witthauer
Carl W. Zimmerman

Ophthalmology

JAMES H. ELLIOTT, Ophthalmologist-in-Chief
 Edwin D. Batchelor
 John B. Bond
 George W. Bounds
 James Edmund Burnes
 Abraham P. Cheij
 Roy C. Ezell
 Wallace H. Faulk
 James W. Felch
 Stephen S. Ferman
 Walter W. Frey
 Robert R. Henderson
 Fowler Hollabaugh
 Gary W. Jerkins
 G. Allen Lawrence
 James P. Loden

Orthopaedics and Rehabilitation

DAN M. SPENGLER, Orthopaedist-in-Chief
 Dave A. Alexander, Jr.
 John C. Brothers
 Arthur Leroy Brooks
 John Bruno III
 George K. Carpenter, Jr.
 Wesley L. Coker
 Shannon R. Curtis
 Mark A. Doyne
 Don L. Eyler
 Harold A. Ferguson
 Michael C. Ferrell
 S. Benjamin Fowler
 Donald L. Gaines
 William M. Gavigan
 David W. Gaw
 Neil E. Green
 Charles M. Hamilton
 William J. Jekot
 Robert K. Johnston

Pathology

WILLIAM H. HARTMANN, Pathologist-in-Chief
 Mary C. Abram
 William J. Boyd
 Robert D. Collins
 John B. Cousar, Jr.
 Anh H. Dao
 Ben W. Davis
 Carla M. Davis
 Thomas C. Delvaux, Jr.
 Alan D. Glick
 Fred Gorstein
 Louis S. Graham
 George F. Gray, Jr.
 Susan A. Halter
 Jerry K. Humphreys
 Alfred G. Kasselberg
 Virgil S. LeQuire

Reginald S. Lowe, Jr.
 Philip L. Lyle
 Lee R. Minton
 Denis M. O'Day
 John M. Omohundro III
 Yeshawant B. Paranjape
 Deborah S. Ruark
 Joseph W. Scobey
 Charlie R. Smith
 Henry C. Smith
 Willard O. Tirrill III
 Joseph W. Wahl
 Gates J. Wayburn, Jr.
 Ralph E. Wesley
 Kate S. Zerfoss

Frank E. Jones
 John W. Lamb
 Lawrence P. Laughlin
 Thomas J. Limbird
 Albert Lipscomb
 John C. McInnis
 Michael A. Milek
 Andrew H. Miller
 Charles G. Norton
 Thomas F. Parrish
 Eugene M. Regen, Jr.
 Barrett F. Rosen
 Ronald E. Rosenthal
 Robert V. Russell
 Norman L. Sims
 Robert B. Snyder
 Robert E. Stein
 E. Dewey Thomas
 John M. Wampler

Fred V. Lucas
 Thomas E. Mason
 Lilia D. Mauricio
 William M. Mitchell
 Robert E. Mrak
 Martin G. Netsky
 David L. Page
 Adalisa L. Panlilio
 Fritz F. Parf
 Fred W. Ryden
 Charles W. Stratton
 John B. Thomison
 Renu Virmani
 Charles H. Wallas
 Song W. Wong

Pediatrics

DAVID T. KARZON, Pediatrician-in-Chief

William A. Altemeier III

Luther A. Beazley

Eugene L. Bishop

Lindsay K. Bishop

Carla Bloedel

Robert C. Bone

Robert J. Boucek

Deborah Bryant

Ian M. Burr

Sam W. Carney, Jr.

Norman M. Cassell

Eric M. Chazen

Amos Christie

Robert B. Cotton

Lisa Josephine Craft

George T. Critz

William M. Doak

William D. Donald

Paul Douthitt

Ray L. Dubuisson

Mary Catherine Dundon

Kathryn M. Edwards

John P. Fields

William F. Fleet, Jr.

Fayez K. Ghishan

Frances P. Glascoe

Paul C. Gomez

Johnny E. Gore

Thomas P. Graham

Roland W. Gray

John W. Green

Ralph M. Greenbaum

Harry L. Greene

Douglas C. Henry

Gerald B. Hickson

Charles S. Hirshberg

Robert L. Janco

Lowry D. Kirby

Leonard J. Koenig

Alexander R. Lawton

Joseph F. Lentz

William R. Long

Rodney A. Lorenz

John N. Lukens

Robert C. MacDonell

Robert E. Mallard

George C. Martin

Raymond L. Meneely

Ronald V. Miller

David Moroney

Joe P. Moss

Ellen C. Perrin

James M. Perrin

Jennifer L. Najjar

Dewey G. Nemeck

John T. Netterville

Kenneth T. North

Susan M. O'Connor

Elizabeth P. Pierce

Diane J. Pincus

James S. Price

Karen H. Rhea

Patricia F. Robinson

Jorge Rojas

James S. Roloff

Dan S. Sanders, Jr.

Dan S. Sanders III

C. Gordon Sell

Sarah H. Sell

E. Conrad Shackelford, Jr.

Jayant P. Shenai

William T. Stonecker

Charles N. Spencer

Joseph Steranka

Mildred T. Stahlman

Charles A. Stilwell, Jr.

Joe M. Strayhorn

Hakan W. Sundell

Richard P. Taber

Steven M. Tate

David D. Thombs

Dorothy J. Turner

Robert L. VanDervoort, Jr.

Larry B. Vogler

William B. Wadlington

Ethel Walker

Arville V. Wheeler

Thomas C. Whitworth

Bernard A. Wiggins

Erle E. Wilkinson

George W. Wood

Peter F. Wright

Thomas B. Zerfoss, Jr.

Psychiatry

MICHAEL H. EBERT, Psychiatrist-in-Chief

Georgina A. Abisellan

Robert W. Adams

Lori M. Adelson

Edward Arnold

Harvey Asher

Thomas A. Ban

Ralph I. Barr

David Barton

Otto Billig

Henry B. Brackin, Jr.

Rhonda Kay Brennan

Thomas W. Campbell

Pietro Castelnovo-Tedesco

Charles Corbin, Jr.

James H. Crecraft

Miles K. Crowder

Jesse E. Dozier
 Joseph H. Fishbein
 Charles V. Ford
 Fay M. Gaskins
 Edmon L. Green
 Marc H. Hollender
 Frederick T. Horton, Jr.
 Harold W. Jordan
 Mark P. Kelly
 William D. Kenner
 Ronald-Frederic C. Kourany
 Kent Kyger
 Joseph LaBarbera
 Sandra R. Leavell
 Susan Lewis
 Thomas P. Logan
 Roy J. Mathew
 James R. McFerrin
 James B. McGehee
 James L. Nash
 Perry M. Nicassio
 William F. Orr
 J. Kirby Pate
 William M. Petrie
 Pauline L. Rabin

Robert N. Reynolds
 Jack O. Rice
 Howard B. Roback
 Eric Gordon Schendel
 Vernan H. Sharp
 William F. Sheridan, Jr.
 Stanley S. Snow
 Frank W. Stevens, Jr.
 Frank W. Stevens, Sr.
 Brian R. Swenson
 C. Richard Treadway
 Warren W. Webb
 Charles E. Wells
 Jane R. Weinberg
 Melbourne A. Williams
 Dennis C. Workman

Psychologists

Mark P. Kelly
 Susan Lewis
 Howard B. Roback
 Warren W. Webb

Radiation Oncology

ARNOLD W. MALCOLM, Radiation Oncologist-in-Chief
 A. Sahib Al-Abdulla
 Eassa-Helmy M. Eassa

Stephanie L. Fertman

Radiology

A. EVERETTE JAMES, JR., Radiologist-in-Chief
 Joseph H. Allen
 Frank E. Carroll
 Craig M. Coulam
 Joseph Diggs
 Arthur C. Fleischer
 Samuel Julian Gibbs
 Richard M. Heller
 A. C. Johnson
 Jeremy J. Kaye
 Sandra G. Kirchner
 Victor N. Martin
 Murray J. Mazer

Elmer R. Nance
 C. Leon Partain
 Henry P. Pendergrass
 Thomas A. Powers
 Anne C. Price
 F. David Rollo
 Martin G. Sandler
 Max I. Shaff
 Steven Stroup
 Alan C. Winfield
 William S. Witt

Surgical Sciences

Surgery

JOHN L. SAWYERS, Surgeon-in-Chief
 Najj N. Abumrad
 Robert B. Adkins, Jr.
 Terry Allen
 Jeanne Ballinger
 Edmund W. Benz

Stanley Bernard
 Gayle S. Blouis
 Robert L. Bomar, Jr.
 Benjamin F. Byrd, Jr.
 Edward R. Chiasson

Kenneth L. Classen
Joseph M. Crane
Paul S. Crane
William Andrew Dale
John Lucian Davis
Richard H. Dean
Harold C. Dennison, Jr.
William H. Edwards
Parker D. Elrod
Steven J. Eskin
John L. Farringer, Jr.
Benjamin Fisher
Walter G. Gobel, Jr.
Herschel A. Graves, Jr.
John L. Herrington, Jr.
George W. Holcomb, Jr.
Robert W. Ikard
J. Kenneth Jacobs
William D. Johnston
James P. Lester
Malcolm R. Lewis
Matthew C. McMurray
Patrick Meacham

Francis M. Minch
Joseph L. Mulherin, Jr.
Wallace W. Neblett
Oscar F. Noel
Philip J. Noel, Jr.
James Patrick O'Leary
Jefferson C. Pennington, Jr.
David R. Pickens, Jr.
Roy J. Renfro
Vernon H. Reynolds
Robert E. Richie
Douglas H. Riddell
Lansdon B. Robbins II
Louis Rosenfeld
H. William Scott, Jr.
Harrison H. Shoulders
Bruce M. Smith
Marion B. Tallent, Jr.
Richard B. Terry
Charles S. Thomas, Jr.
George Waterhouse
John K. Wright

Dentistry

H. DAVID HALL, Oral Surgeon-in-Chief
George A. Adams
Herbert A. Crockett
Bruce T. Greenwood

Phillip E. Hutcheson
Jack A. Tyson

Oral Surgery

H. DAVID HALL, Oral Surgeon-in-Chief
Elmore Hill
James R. Hupp
James W. Nickerson, Jr.

Stanley C. Roddy, Jr.
Jack C. Schmitt

Neurological Surgery

GEORGE S. ALLEN, Neurosurgeon-in-Chief
Vaughan Allen
Verne E. Allen
Rex E. Arendall, Jr.
Arthur G. Bond
Cully A. Cobb, Jr.
Arthur R. Cushman
James W. Hays

Ray W. Hester
Everette I. Howell
Warren F. McPherson
Arnold M. Meirowsky
Charles D. Scheibert
Harold P. Smith

Otolaryngology

J. Clyde Alley
Ronald C. Cate
Jerrall P. Crook
William G. Davis
William L. Downey
Michael E. Glasscock
Hiranya C. K. Gowda

Perry F. Harris
Daniel R. Hightower
Thomas W. Holzen
Charles G. Jackson
William G. Kennon, Jr.
Warren R. Patterson

Pediatric Surgery

WALLACE W. NEBLETT III, Pediatric Surgeon-in-Chief
George W. Holcomb, Jr.

Plastic Surgery

JOHN B. LYNCH, Chief of Plastic Surgical Service

David G. Bowers
Glenn S. Buckspan
Reuben A. Bueno
James H. Fleming
Kevin F. Hagan
Charles W. MacMillan
James J. Madden, Jr.

G. Patrick Maxwell
Takis Patikas
Riley Rees
Greer Ricketson
Robert B. Shack
Kirkland W. Todd

Thoracic and Cardiac Surgery

HARVEY W. BENDER, JR. Chief of Thoracic and Cardiac Service

William C. Alford, Jr.
Phillip P. Brown
George R. Burrus
David M. Glassford
John William Hammon, Jr.

Robert A. Hardin
Jackson Harris
Walter H. Merrill
William S. Stoney

Urological Surgery

FREDERICK K. KIRCHNER, JR., Acting Urologist-in-Chief

Robert B. Barnett
H. Victor Braren
John W. Brock III
Oscar W. Carter
William B. Crenshaw
Charles W. Eckstein
Robert H. Edwards
Robert B. Faber
John R. Furman
Keith Hagan
Albert P. Isenhour, Jr.

Robert E. McClellan
David H. Morgan
Tom E. Nesbitt
Phillip P. Porch
Robert A. Sewell
John D. Trapp
John M. Tudor
Bruce I. Turner
John J. Warner
Claude H. Workman III

House Staff 1983-84



Figures in the right-hand column indicate the current level of the residency.

Albert I. Alexander	General Surgery	L-1
Preston C. Alexander	Obstetrics-Gynecology	L-1
Jo Anne Anderson	Pediatrics	L-2
Sherrie Anderson	Obstetrics-Gynecology	L-2
Mary Louise Artero	Medicine	L-1
James B. Atkinson	Pathology	L-3
David B. Badesch	Medicine	L-1
Ashok K. Bajaj	Medicine	L-2
Peter W. Balkin	Radiology	L-3
Graham A. Barden III	Pediatrics	L-2
David W. Barnes	Medicine	L-3
Ruth F. Barron	Pediatrics	L-2
Steven G. Becker	Radiology	L-2
S. Kenn Beeman	General Surgery	L-2
Steven Roy Bennett	Pathology	L-2
Bruce R. Beyer	Obstetrics-Gynecology	L-3
Edward L. Bitseff, Jr.	General Surgery	L-5
Robert E. Bledsoe, Jr.	Obstetrics-Gynecology	L-2
Randall R. Blouin	Neurology	L-5
Michael K. Bluett	General Surgery	L-4 (Lab)
Thomas J. Boland	Oral Surgery	L-2
John W. Boldt, Jr.	Medicine	L-2
James P. Bolling	Ophthalmology	L-4
Frederic W. Bollwo	Anesthesiology	L-3
Andrew Brasch	Neurology	L-2
Margaret M. Brennan	Medicine	L-3
A. Scott Brooks	Pediatrics	L-3
Bruce A. Brown	Ophthalmology	L-2
Sarah Jane Brown	Psychiatry	L-1
Michael W. Brueggeman	Neurology	L-4
Michael E. Brun	Radiology	L-3
Randy J. Buckspar	General Surgery	L-4 (Lab)
Deland D. Burks	Radiology	L-4
Michael D. Callaway	Medicine	L-1
James T. Callis	General Surgery	L-1
Preston W. Campbell	Pediatrics	L-6 Chief Resident
Jeffrey A. Canter	Medicine	L-3
Asher B. Carey III	Plastic Surgery	L-6
Peggy L. Carlson	Orthopedics	L-5
Mark M. Carter	Radiology	L-2
Alan D. Cartmell	Medicine	L-1
Terence T. Casey	Pathology	L-3
Christopher U. Cates	Medicine	L-2
Michael W. Chancellor	Radiation Oncology	L-2
Mark R. Christofersen	Orthopedics	L-6 Chief Resident
Brian W. Christman	Medicine	L-3

Christopher W. Clardy	Pediatrics	L-3
Cheryl A. Clark	Medicine	L-3
Bradford E. Clayton	Obstetrics-Gynecology	L-1
Gregg R. Clifford	Medicine	L-2
Charles P. Cochran	Medicine	L-1
Chrissa L. Collings	Pediatrics	L-1
Allen R. Craig	Psychiatry	L-2
C. Michael Currie	Radiology	L-3
David G. Daniel	Psychiatry	L-2
Joseph F. Davies	Orthopedics	L-2
John A. Day, Jr.	Medicine	L-3
Jan S. DeLozier	Medicine	L-2
Joseph B. DeLoizer III	General Surgery	L-2
David P. Dempsher	Pediatrics	L-2
Rodney L. Dennis	Urology	L-3
Steven C. Dennis	Orthopedics	L-2
Michael P. Diamond	Obstetrics-Gynecology	L-3
Christine Z. Dickinson	Nuclear Medicine	L-5
Charles V. DiRaimondo	Orthopedics	L-4
Bryce W. Dixon	Medicine	L-1
William S. Domin	Pediatrics	L-1
Robert J. Dray	Urology	L-5
Raymond G. Dufresne, Jr.	Dermatology	L-4
Laura L. Dunbar	General Surgery	L-6 Chief Resident
John F. Dunn	General Surgery	L-3
Webb J. Earthman	Radiology	L-2
David L. Edwards	Medicine	L-1
Palmer Edwards	Child Psychiatry	L-5
William H. Edwards, Jr.	General Surgery	L-3
Edward A. Eikman	Radiology	L-4
John E. Erpenbach	Anesthesiology	L-3
Thomas W. Ertzner	Nuclear Medicine	L-3
Arturo F. Espinola	Anesthesiology	L-3
Jan E. Evans	Medicine	L-2
Robert M. Evans	Medicine	L-6 Chief Resident
Meredith A. Ezell	Ophthalmology	L-2
David K. Falk	Dermatology	L-4
Randall M. Falk	Urology	L-3
Christa M. Fandel	Pediatrics	L-1
Richard D. Farber	Radiology	L-2
Cheryl Ann Fassler	Medicine	L-2
Terri L. Fehrman	Psychiatry	L-4
Thomas K. Fehring	Orthopedics	L-4
Brian D. Fellmeth	Radiology	L-1
Allan S. Fielding	Neurosurgery	L-7 Chief Resident
Kathleen F. Fischer	Medicine	L-3
John Flanagan	Anesthesiology	L-2
Philip E. Fleming	Plastic Surgery	L-5 Chief Resident
Felix A. Fly	Medicine	L-2
Agnes B. Fogo	Pathology	L-2
Benjamin P. Folk III	Medicine	L-3
Dennis C. Ford	Anesthesiology	L-3
Jewell W. Fortenberry, Jr.	Anesthesiology	L-2
Maria Frexes-Steed	General Surgery	L-2
D Catherine Fuchs	Psychiatry	L-2
Howard A. Fuchs	Medicine	L-3

Carlos H. Gama	Neurology	L-2
Daniel R. Garst	Psychiatry	L-1
Richard J. Geer	General Surgery	L-1
Bruce G. Gellin	Medicine	L-1
Alfred L. George, Jr.	Medicine	L-2
Edward B. Gerhardt	General Surgery	L-3
P. Pressly Gilbert	Orthopedics	L-7 Chief Resident
James L. Gildner	Obstetrics-Gynecology	L-1
MaryAnn Goldstein	Pediatrics	L-2
Richard E. Goldstein	General Surgery	L-2
Thomas Golin	Obstetrics-Gynecology	L-1
Mario H. Gomez	Psychiatry	L-1
Nicholas J. Gonzalez	Medicine	L-1
Julia C. Goodin	Pathology	L-1
Bruce R. Goodman	Obstetrics-Gynecology	L-2
Michael C. Gosney	Anesthesiology	L-3
Barney S. Graham	Medicine	L-7 Chief Resident
James R. Green III	Anesthesiology	L-3 Chief Resident
Richard W. Greene	Psychiatry	L-3
William J. Gregory	Medicine	L-3
Joe A. Griffin III	General Surgery	L-2
Thomas H. Grote	Medicine	L-2
Mary Louise Guerry	Pathology	L-4 Chief Resident
Celia M. Gulbenk	Pediatrics	L-1
William B. Gunter, Jr.	Obstetrics-Gynecology	L-2
David W. Haas	Medicine	L-1
Curtis J. Hagenau	Neurology	L-2
Stephen B. Hall	Medicine	L-2
Thomas J. Halloin	Obstetrics-Gynecology	L-4 Chief Resident
Mary A. Harbison	Medicine	L-1
David R. Harding	Radiology	L-4 Chief Resident
John R. Harkess	Medicine	L-2
Carroll McW. Harmon	General Surgery	L-1
Wesley J. Harris	Obstetrics-Gynecology	L-4 Chief Resident
James R. Hart	Psychiatry	L-1
Barbara J. Hartkop	Obstetrics-Gynecology	L-3
Linda L. Hawkins	Psychiatry	L-4
James Taylor Hays	Medicine	L-6 Chief Resident
Thomas J. Hazy	Medicine	L-1
Dean A. Healy	General Surgery	L-4 (Lab)
James P. Henderson	Pediatrics	L-2
Clarke L. Henry, Jr.	General Surgery	L-6 (Lab)
Mary Martin Henry	Pathology	L-3
Melanie V. Hinson	Medicine	L-2
Alice A. Hinton	Nuclear Medicine	L-2
M. Bruce Hirsch	Obstetrics-Gynecology	L-4 Chief Resident
John L. Holbrook	Orthopedics	L-1
Thomas J. Holbrook, Jr.	Neurosurgery	L-3
Donald L. Heine	Medicine	L-1
George W. Holcomb III	General Surgery	L-4 (Lab)
Thomas J. Holcomb	Anesthesiology	L-2
Charles H. Holloway	Radiology	L-1
Russell M. Howerton	General Surgery	L-1
Benjamin T. Hoxworth	General Surgery	L-4 (Lab)
Charles B. Huddleston	General Surgery	L-4
Ellen B. Hunter	Medicine	L-1
Tarek Husami	Surgery	L-2

George L. Ivey III	General Surgery	L-4 (Lab)
Robert A. Jack	Psychiatry	L-4
Gary J. Jacques	Medicine	L-2
J. Quint Jardine	Obstetrics-Gynecology	L-3
Carl M. Johnson	General Surgery	L-6 Chief Resident
Jennifer Johnson	Pediatrics	L-3
John L. Johnson	Medicine	L-3
Satyabama D. Johnson	Nuclear Medicine	L-4
George C. Kalemeris	Pathology	L-4
Michael Kaleko	Medicine	L-1
Yin James Kao	Anesthesiology	L-1
Edward M. Karl	Pathology	L-1
Ann Thor Keith	Pathology	L-3
Mary E. Keown	Pediatrics	L-1
Elizabeth Kerner	General Surgery	L-3
Douglas S. Kernodle	Medicine	L-3
John E. Keyser III	General Surgery	L-4 (Lab)
Robert W. Kieffer	General Surgery	L-6 Chief Resident
Linza T. Killion	Urology	L-6 Chief Resident
Marsha C. Kinney	Pathology	L-3
Kent H. Kistler	Neurology	L-4
Arthur G. Klose	General Surgery	L-1
Deborah J. Kondis	Obstetrics-Gynecology	L-2
John C. Koomen	Child Psychiatry	L-5 Chief Resident
Thomas C.M. Krueger	General Surgery	L-5
Jeffrey A. Kugel	Radiology	L-4
Mark Kutcher	Psychiatry	L-3
Adrian K. Lamballe	Radiology	L-5
Stephen H. Landy	Neurology	L-2
Joel S. Landzberg	Medicine	L-1
Laurie M. Lawrence	Medicine	L-1
Mary Katherine Lawrence	Medicine	L-1
Kenneth H. Laws	Thoracic Surgery	L-7
Jerry M. Layne	Oral Surgery	L-3
Sandra Leavell	Child Psychiatry	L-5
John W. Lea IV	Thoracic Surgery	L-7 Chief Resident
Florence R. LeCraw	Anesthesiology	L-2
Larry H. Lee	Radiation Oncology	L-1
Joel A. Lees	Medicine	L-3
Dollen M. Licciardi	Pediatrics	L-1
Steven M. Liebowitz	Medicine	L-2
Simon Lin	Anesthesiology	L-3
John L. Link	Obstetrics-Gynecology	L-4 Chief Resident
Hal Thompson Liddell	Urology	L-4
A. Brant Lipscomb, Jr.	Orthopedics	L-3
Elizabeth A. Liu	Radiology	L-2
Kevin J. Liudahl	Orthopedics	L-2
Brian J. Logue	General Surgery	L-1
Greg A. Loitz	Oral Surgery	L-3 Chief Resident
Gwynn D. Long	Medicine	L-1
Harold A. Lubick	Oral Surgery	L-3
Ronald W. Luethke	General Surgery	L-2
Linda S. Lundin	Child Psychiatry	L-6
Flavian M. Lupinetti	General Surgery	L-5
Mary E. Lupinetti	Medicine	L-2
William A. Lutin	Pediatrics	L-3

Aileen H. McAlister	Psychiatry	L-3
David J. McClain	Pediatrics	L-2
Gregory S. McGee	General Surgery	L-1
Debra L. McGinn	Pathology	L-2
Susan G. McGrew	Pediatrics	L-3
Samuel J. McKenna	General Surgery	L-1
Charles D. McPherson	Medicine	L-1
Michael D. Mangum	Medicine	L-2
Hamid Mani	General Surgery	L-2
Nasrin Mani	Ophthalmology	L-2
Ferrin A. Manian	Medicine	L-3
Michael D. Maples	Thoracic Surgery	L-7
Gary S. Marshall	Pediatrics	L-1
Kevin D. Martin	General Surgery	L-2
Robert L. Meeks, Jr.	Anesthesiology	L-2
Walter J. Merrell	Anesthesiology	L-2
Ray W. Mettetal, Jr.	Neurosurgery	L-4
Bonnie M. Miller	General Surgery	L-4
Donna C. Miller	Pediatrics	L-2
Lee Patrick Miller	General Surgery	L-5
Patricia A. Miller	Obstetrics-Gynecology	L-1
Robert F. Miller	Medicine	L-2
Lucien S. Miranne, Jr.	Neurosurgery	L-2
Karl E. Misulis	Neurology	L-2
Charles A. Mitchell	Dermatology	L-4
Kenneth P. Mitchell	Obstetrics-Gynecology	L-3
Mark R. Mitchell	Radiology	L-4
Kenneth J. Moise, Jr.	Obstetrics-Gynecology	L-3
L. Pete Moore III	Medicine	L-3
William R. Moore	Pediatrics	L-2
Barry W. Morgan	Radiation Oncology	L-2
James S. Morgan, Jr.	Medicine	L-2
John G. Morrison	General Surgery	L-3
Jason D. Morrow	Medicine	L-1
James W. Moseley	Radiology	L-1
Stephanie M. Mouton	Anesthesiology	L-3
Jonathan C. Nesbitt	General Surgery	L-3
Cynthia L. Netherton	Obstetrics-Gynecology	L-4 Chief Resident
Steven W. Neubauer	Pediatrics	L-2
Alan R. Nichols	Radiology	L-4
Margaret S. Norris	Psychiatry	L-4
Keith B. Nolop	Medicine	L-3
Ned R. Novsam	Urology	L-4
Paula L. Nunn	Psychiatry	L-3
William A. Nylander	General Surgery	L-6
Michael P. O'Connor	Medicine	L-3
Harrell Odom II	Medicine	L-2
Michael W. Odom	Pediatrics	L-1
Elizabeth L. Oldfield	Obstetrics-Gynecology	L-1
Thomas H. Openshaw	Medicine	L-2
Ronald J. Orrell	Anesthesiology	L-3
Robert H. Packer	Dermatology	L-4
Penny M. Palmer	Medicine	L-1
Paul F. Parks, Jr.	Orthopedics	L-3

Carolyn A. Parrish	Ophthalmology	L-4 Chief Resident
Thomas F. Patterson	Medicine	L-1
James L. Peacock	General Surgery	L-2
William C. Penley	Medicine	L-2
Cathryn R. Pennington	Medicine	L-2
Timothy F. Persse	Medicine	L-1
Daniel Lee Phillips	Orthopedics	L-1
Keith A. Phillips	Radiology	L-2
Mark C. Pinkerton	Anesthesiology	L-2
Robert J. Pinney	Psychiatry	L-3
John B. Plonk, Jr.	Pediatrics	L-3
Robert J. Plunkett, Jr.	Neurosurgery	L-5
Gary T. Podgorski	Radiology	L-1
Steven F. Podgorski	Ophthalmology	L-4 Chief Resident
C. Steven Powell	General Surgery	L-6 Chief Resident
Maya R. Prabhu	Anesthesiology	L-3
Stephen M. Pratt	General Surgery	L-1
Peter R. Preganz	Anesthesiology	L-2
Claudia K. Preuschoff	Pediatrics	L-1
Jeffrey R. Prinsell	Oral Surgery	L-1
Alan W. Purvis	Medicine	L-1
Richard B. Rankin III	Radiology	L-3
Judith G. Regan	Child Psychiatry	L-5
William M. Regan	Psychiatry	L-2
Oscar A. Reicher	Orthopedics	L-5
Ann F. Reilley	Plastic Surgery	L-6
Theodore F. Reiss	Medicine	L-1
Robert B. Remler	Medicine	L-1
Richard P. Richardson	General Surgery	L-1
Thomas W. Rigsby	Neurosurgery	L-4
Noel T. Rivers-Bulkeley	Psychiatry	L-4
Gregory C. Robertson	Medicine	L-3
David P. Robinson	Pediatrics	L-1
Jacqueline L. Rodier	Obstetrics-Gynecology	L-4 Chief Resident
Gilbert L. Rogers	Medicine	L-1
William D. Rogers	Anesthesiology	L-1
Robert C. Rollings	Medicine	L-3
David B. Ross	Orthopedics	L-4
Mace L. Rothenberg	Medicine	L-2
Milton L. Routt, Jr.	Orthopedics	L-1
Gary D. Rubin	Orthopedics	L-2
Val M. Runge	Radiology	L-2
William H. Ryan	Thoracic Surgery	L-7 Chief Resident
Glynis A. Sacks	Radiology	L-4
Kevin E. Salhany	Pathology	L-2
Dennis E. Schellhase	Pediatrics	L-1
Steven A. Schmidt	Ophthalmology	L-2
Karl J. Schmitter	General Surgery	L-6 Chief Resident
Timothy P. Schoettle	Neurosurgery	L-6 Chief Resident
Stephen F. Scholle	Anesthesiology	L-3
Leonard S. Seifter	Ophthalmology	L-3
Lynn Shallberg	Pediatrics	L-3
Courtney Shands III	General Surgery	L-2
William A. Shell, Jr.	General Surgery	L-3
Todd A. Shuman	General Surgery	L-1
Sara Shumway	General Surgery	L-5

Kevin S. Simmons	Anesthesiology	L-3
Jean F. Simpson	Pathology	L-1
Heramb K. Singh	General Surgery	L-2
Rajinder P. Singh	Radiology	L-1
Carlos J. Sivit	Pediatrics	L-3
Sally B. Slome	Medicine	L-1
Lenwood P. Smith, Jr.	General Surgery	L-1
LindaLou C. Smith	Medicine	L-1
Paul H. Smith, Jr.	Medicine	L-3
Thomas C. Smith	Medicine	L-3
Billie K. Snell	Pediatrics	L-1
Mary Ann Snowden	Obstetrics-Gynecology	L-4 Chief Resident
Allen L. Solomon	Psychiatry	L-2
Jason H. Solomon	Plastic Surgery	L-7 Chief Resident
Carl W. Stanberry	Anesthesiology	L-2
Vaughn A. Starnes	General Surgery	L-6 Chief Resident
Barbara J. Stoecking	Medicine	L-1
Mary Anne Stoeppler	Anesthesiology	L-4
David M. Stoll	Dermatology	L-4
Margaret M. Stolz	Medicine	L-3
Jay T. Strittholt	Orthopedics	L-1
William W. Stuck	Medicine	L-3
Stephen P. Sugarbaker	General Surgery	L-2
Jeffrey Sussman	Pathology	L-4
Kathleen M. Swinborne-Sheldrake	Pathology	L-3
S. Bobo Tanner IV	Medicine	L-1
Ronald F. Taylor	Medicine	L-2
Waitman B. Taylor	Medicine	L-1
J. David Thompson	Orthopedics	L-4
Julia Thompson	Pediatrics	L-3
Ron H. Tilford	Ophthalmology	L-4 Chief Resident
Barry F. Tillman	Medicine	L-3
Leslie S. Tim	Medicine	L-2
William W. Tipton	General Surgery	L-2
Thomas E. Tompkins	Orthopedics	L-5
Anthony L. Torterich	Oral Surgery	L-1
William J. Travis	Medicine	L-1
Edmund W. Trice	Ophthalmology	L-3
Elizabeth M. Triggs	Pediatrics	L-3
Jonathon D. Truwit	Medicine	L-1
Phillip Turner	Anesthesiology	L-2
Clarence G. Vire	Dermatology	L-4
Linda K. Walker	Pediatrics	L-2
Howard T. Walpole, Jr.	Medicine	L-3
James M. Ware	Medicine	L-1
Thomas H. Wareing	General Surgery	L-4
H. Geoffrey Watson	Medicine	L-2
Anthony S. Wattleworth	Radiology	L-8
Fred A. Weaver	General Surgery	L-5
Roseanna A. Webb	Medicine	L-1
Ann O. Wehr	Medicine	L-3
Chris J. Wehr	General Surgery	L-3 (Lab)
Gary H. Weiss	General Surgery	L-2
Mark A. Weiss	Medicine	L-1
Edward B. Weller	Orthopedics	L-5
Peter J. Wells	Medicine	L-2
Mark H. Werner	Neurology	L-3

Michael B. Wert	Medicine	L-2
James C. West, Jr.	Urology	L-5 Chief Resident
William S. West	Psychiatry	L-2
Bruce C. Wetmore	Oral Surgery	L-1
Dennis R. Whaley	Radiology	L-2
Arthur P. Wheeler	Medicine	L-2
Jackson B. White IV	Psychiatry	L-2
James M. Whiteneck	General Surgery	L-5
Melissa A. Will	Pediatrics	L-2
Bradley V. Williams	Psychiatry	L-3
B. Hadley Wilson	Medicine	L-6 Chief Resident
Ronald E. Wilson	Neurology	L-2
Beth Derrick Wofford	Pathology	L-1
John E. Wofford	General Surgery	L-1
Edward T. Wolanski	Obstetrics-Gynecology	L-2
John E. Wolford, Jr.	Medicine	L-2
Glenn S. Wolfson	Ophthalmology	L-3
Karen S. Woncik	Neurosurgery	L-4
Frank H. Wood	General Surgery	L-1
Ellen P. Wright	Pathology	L-3
George D. Wright	Medicine	L-3
Malcolm G. Wright	Medicine	L-3
Mary I. Yarbrough	Medicine	L-3
Randy J. Yarbrough	Obstetrics-Gynecology	L-2
Michael D. Yates	General Surgery	L-2
Dianne C. Young	Medicine	L-2
Valarie C. Young	Psychiatry	L-1
Edward M. Zagula	Urology	L-5

Index

- Academic program 43
Academic regulations 55
Activities fee 74
Administration, School of Medicine 10
Administration, Medical Center 9
Administration, University 7
Administration, Vanderbilt University Hospital 178
Admission to the School of Medicine 37
Advanced training and research 52
Advisers 55
Allied health professions 173
Alpha Omega Alpha 63
Anatomy 90
Anesthesiology 90
Arthritis and Lupus Center 83
Athletic facilities 71
Awards 63
- Basic sciences, certification in 56
Biochemistry 91
Biostatistics 104
Board, Medical Center 8
Board of Trust, University 6
Buckley Amendment 74
Burn Center 172
- Calendar 4
Canby Robinson Society 23
Cancer Center 83
Center for Health Services 21
Centers for research 83
Certification in basic sciences 56
Chairs, endowed 81
Children's Hospital 172
Clinic, staff officers of 181
Clinical Nutrition Research Unit 84
Clinical Research Center 84
Committees 10
Committees, Hospital 178
Continuing education 52
Cooper Building 21
Cooperative Care Center 173
Counseling Services 70
Course schedule 43, 45
Courses of study 89
Curriculum tables 45
- Degree requirements 55
Degrees awarded 25
- Dentistry 107
Dermatology 94
Diabetes Research and Training Center 84
- Education records 74
Employment for spouses 79
Endowed chairs 81
Endowed research funds 82
Environmental Toxicology, Center in 85
Examinations and promotions 56
Executive faculty 10
Extracurricular work 57
- Facilities of the School of Medicine 19
Faculty 113
Fees 73
Fellowships 52, 79
Fellows 161
Financial assistance 76
Financial information 73
Food services, University 68
Founder's Medal 63
- Handicapped students, services for 71
Health service 69
Hearing and Speech Sciences 21, 92, 173
History of the School of Medicine 33
Honor scholarships 75
Honor System 55
Hospital Medical Board 178
Hospital staff 183
Hospitalization insurance 69, 73
House staff, 1983-1984 191
Housing, University 67
- Institute for Treatment of Alcoholism 173
Insurance, hospitalization 69, 73
Insurance, liability 57, 73
Internship and residency training 52
- Langford Auditorium 21
Leave of absence 57
Lectureships 59
Liability insurance for students 57, 73
Library, Medical Center 22
Light, Rudolph A., Hall 20
Loans 77
Lost and found 72

- Major courses 43
 Master's degree course work 53
 M.D./Ph.D. program 39
 Medical Administration 92
 Medical Arts Building 21
 Medical Center North 20
 Medical Center South 20
 Medical College Admission Test 38
 Medical Scientist Training Program 39
 Medicine, Department of 93
 Microbiology 96

 Nashville 24
 National Board Examinations 55
 Neurology 97
 Neuromuscular Disease Research Center 86
 Neurosurgery 108

 Obstetrics and Gynecology 97
 Ophthalmology 98
 Oral Surgery 108
 Orthopedics and Rehabilitation 99
 Otolaryngology 108

 Parking 71
 Pathology 100
 Pediatric Surgery 108
 Pediatrics 101
 Pharmacology 102
 Pharmacology and Drug Toxicity, Center for 86
 Ph.D. course work 53
 Physiology 103
 Plastic Surgery 109
 Population and Reproductive Biology, Center for 86
 Postdoctoral courses 52
 Postresidency fellowships 52
 Preventive Medicine 104

 Primary Care Center 87
 Professional liability insurance 57, 73
 Psychiatry 104
 Psychopharmacology Research Center 87

 Radiology and Radiological Sciences 106
 Register of Students 145
 Regulations, academic 55
 Rehabilitation Center 173
 Requirements for M.D. degree 55
 Research centers 83
 Research funds, endowed 82
 Residency assignments 163
 Residency training 52

 Schedule of courses 43, 45
 Scholarships 75, 77
 SCOR in Hypertension 85
 SCOR in Newborn Lung Disease 86
 SCOR in Pulmonary Edema 87
 Security, campus 71
 Staff officers of Vanderbilt Clinic 181
 Standing committees, School of Medicine 10
 Surgery, general 107
 Surgical Sciences, Section of 107

 Thoracic and Cardiac Surgery 109
 Tuition and fees 73

 University, general information 25
 Urology 109

 Vanderbilt University Hospital 19, 171
 Visiting Committee, Medical Center 23
 Visiting medical students 38

 Wilkerson, Bill, Hearing and Speech Center 21

PHOTOGRAPHS: Gerald Hóly, pages 1, 16, 18, 28, 42, 62, 66, 112, 162, 167, 170, 177, 178; Sallie India Linebaugh, pages 2, 9, 30, 36, 58, 111; Larry Dixon, page 15; J. Clark Thomas, pages 26, 27, 168; Dean Dennis, page 35; Clay Smith, page 65; Bill Kalinowski, page 72, 160; John Halliburton, page 80.

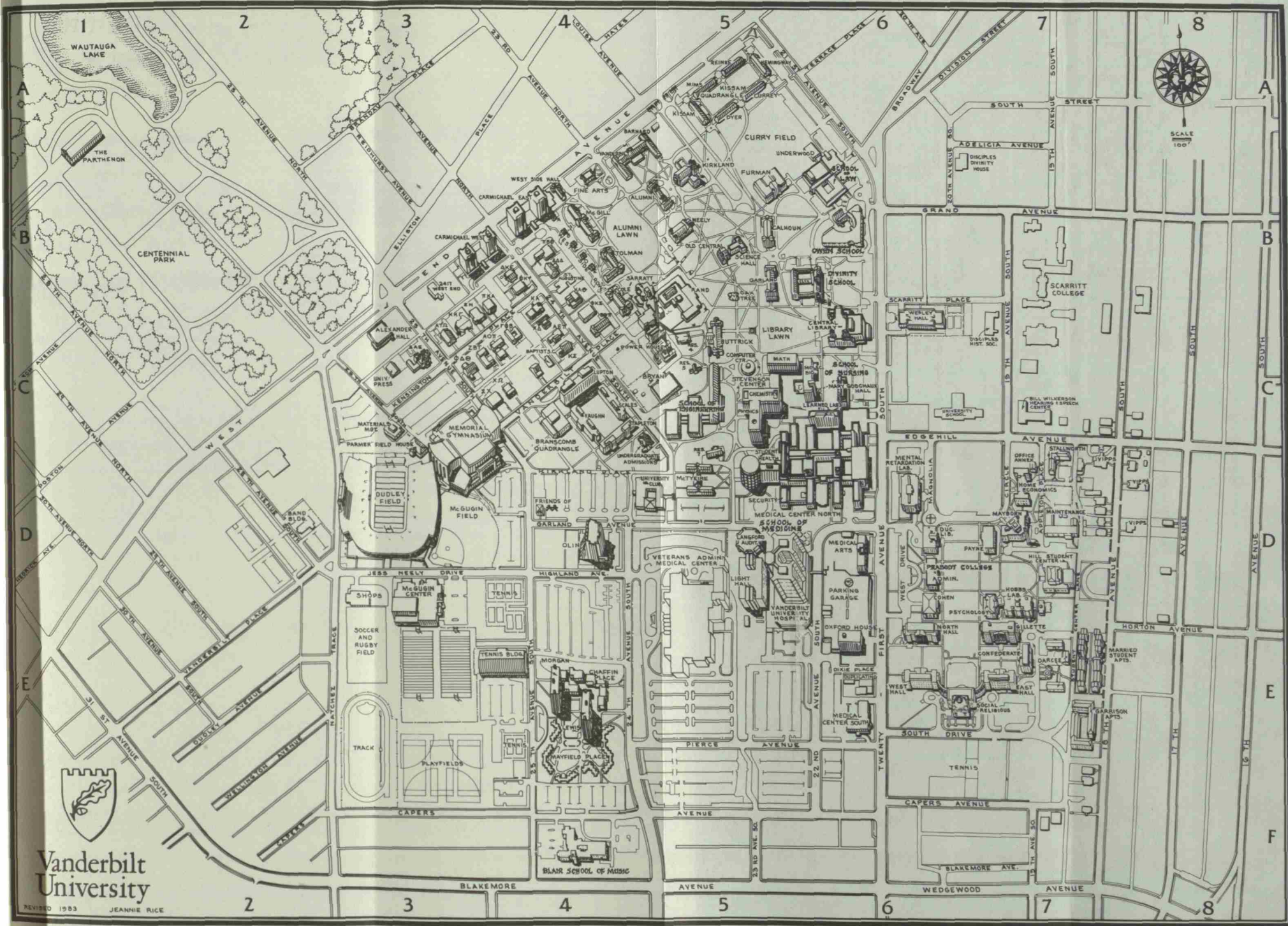

Vanderbilt University

REVISED 1983 JEANNE RICE

Communicating With The School of Medicine

General academic matters

John E. Chapman, M.D., Dean
School of Medicine
D-3300 Medical Center North
Vanderbilt University
Nashville, Tennessee 37232
Telephone: (615) 322-2164

Admissions, scholarships, and financial aid

Richard M. Scott, Assistant Dean
Office of Student Services
School of Medicine
103 Rudolph A. Light Hall
Vanderbilt University
Nashville, Tennessee 37232

M.D.-Ph.D. program

Daniel M. Buxbaum, Assistant Dean
Office of Educational Operations
School of Medicine
115 Rudolph A. Light Hall
Vanderbilt University
Nashville, Tennessee 37232

Graduate School admissions

Office of the Dean
Graduate School
336 Kirkland Hall
Vanderbilt University
Nashville, Tennessee 37240

Employment opportunities for spouses

Vanderbilt University Employment Center
Box 160
Peabody College
Nashville, Tennessee 37203