

REFERENCE
THE BULLETIN OF
VANDERBILT UNIVERSITY

1979-80

Medicine

VANDERBILT UNIVERSITY
MEDICAL CENTER LIBRARY

JUN 13 1980

NASHVILLE, TENNESSEE
37232

Library Use
Only

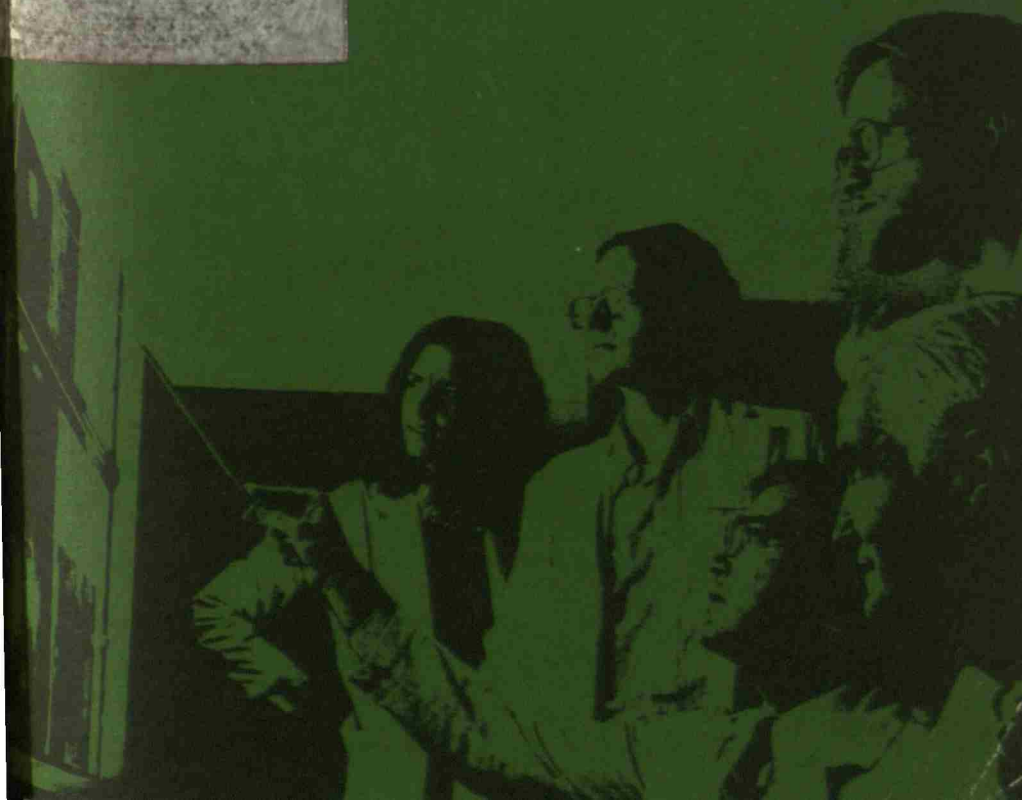

IMPORTANT NOTICE

 On 27 April 1979, the Board of Trustees of George Peabody College for Teachers and the Board of Trust of Vanderbilt University adopted a plan of merger, with the merger to be effective on 1 July 1979. Details of the merger and its effect on Peabody policies and programs are not reflected in this catalogue.

Second-class postage paid at Nashville, Tennessee.

THE BULLETIN OF VANDERBILT UNIVERSITY
Volume 79, Number 8 February 1980

Published by Vanderbilt University, West End Avenue, Nashville, Tennessee 37240, eight times a year, July through February.

Bulletins of the College of Arts and Science, School of Engineering, and School of Nursing are available on request from the Office of Undergraduate Admissions. Bulletins of the Graduate School and the schools of Divinity, Law, Management, and Medicine are available on request from the dean of the appropriate school.

Vanderbilt University School of Medicine



MEMORIAL STATUES

On 27 April 1878, the Board of Trustees of George Peck College for Teachers and the Board of Trustees of Vanderbilt University adopted the following resolutions:



Contents

School of Medicine Calendar 1979-80



School of Medicine



Vanderbilt
University
1979-80

Containing general information
appointments and courses of study
for the 1979-80 session
corrected to 1 September 1979
Nashville

School of Medicine Calendar, 1979-80

FALL SEMESTER 1979

Registration 4th year / Monday 27 August to 28 August

Registration 1st and 2nd years / Tuesday 28 August to 29 August

Registration 3rd year / Wednesday 29 August

Classes begin 3rd and 4th years / Wednesday 29 August

Classes begin 1st and 2nd years / Thursday 6 September

Thanksgiving holidays / Wednesday 21 November and 22 November

Examination period 1st and 2nd years / Monday 17 December to 20 December

Fall semester ends / Wednesday 20 December

Christmas holidays begin / Thursday 21 December

SPRING SEMESTER 1980

Spring semester begins / Tuesday 8 January

Spring holidays 1st and 2nd years / Sunday 9 March to 16 March

Founder's Day / Monday 17 March

Spring holidays 4th year / Thursday 13 March to 16 March

Spring holidays 3rd year / Sunday 6 April to 13 April

National Boards (Part II) 4th year / Wednesday 9 April to 10 April

Instruction ends 4th year / Monday 5 May

Examination period 1st and 2nd years / Monday 5 May to 8 May

Commencement / Friday 9 May

National Boards (Part I) 2nd year / Tuesday 10 June to 11 June

Examination period 3rd year / Monday 23 June to 26 June

Contents



Calendar	4
Administration	11
Standing Committees	
On Becoming a Physician	19
Admission	29
The Academic Program	33
Curriculum Tables	
Center for Health Services	43
The M.D. / Ph.D. Program	45
Academic Regulations	49
Lectureships	53
Honors and Awards	57
Life at Vanderbilt	59
Housing Facilities	
Food Services	
Health Service	
Financial Information	65
Tuition and Fees	
Financial Assistance	
Advanced Training and Research	73
Endowed Research Chairs	
Endowed Research Funds	
Courses of Study	79
Register of Students	132
Hospital Administration and Staff	146
Index	170

Vanderbilt University Board of Trust



SAM M. FLEMING¹, *Chairman of the Board*, Nashville
SARTAIN LANIER, *Vice-Chairman*, Atlanta
E. HUGH LUCKEY, *Vice-Chairman*, New York
CHARLES C. TRABUE, JR., *Secretary*, Nashville
ALEXANDER HEARD, *Chancellor of the University and Executive Vice-Chairman*
EMMETT B. FIELDS, *President of the University*
JUNE DORMAN, *Recording Secretary of the Board*

NELSON C. ANDREWS
Nashville

PARKES ARMISTEAD¹
Nashville

NOEL MARIE BASSI^A
Cleveland

ANDREW BENEDICT
Nashville

REBER BOULT¹
Nashville

HARVIE BRANSCOMB¹
Nashville

MIRIAM McGAW COWDEN
Nashville

MERRIMON CUNINGGIM
Winston-Salem

BROWNLEE O. CURREY, JR.
Nashville

JOE C. DAVIS
Nashville

GUILFORD DUDLEY¹
Nashville

PATRICIA EARLY^A
Cambridge, Mass.

FRANK M. FARRIS, JR.*
Nashville

WALTER L. FIELDS III
Nashville

ROBERT E. GABLE*
Frankfort

CLIFTON C. GARVIN, JR.
New York

CHARLES W. GENY
Nashville

FRANK A. GODCHAUX III
Abbeville, La.

WILLIAM M. HANNON
Nashville

H. RODES HART*
Nashville

E. BRONSON INGRAM
Nashville

JOSEPH A. JOHNSON, JR.
Shreveport

LEWIS F. LYNE
Dallas

FRANKLIN W. MADDUX IV
Charlotte

DELBERT MANN
Beverly Hills

¹Life trustee

^ANominated by Alumni Association

*Effective on effective date of merger with George Peabody College for Teachers

ALYNE QUEENER MASSEY
Nashville

DAN MAY^L
Nashville

FRANK W. MAYBORN^{L*}
Temple, Texas

WILLIAM A. McDONNELL^L
St. Louis

STANFORD MOORE^A
New York

EDWARD G. NELSON^{*}
Nashville

RALPH OWEN^L
Nashville

JAMES W. PHILLIPS
Columbus, Ohio

DON K. PRICE
Cambridge, Mass.

HARRIS D. RILEY, JR.
Oklahoma City

KENNETH L. ROBERTS
Nashville

FRANCIS ROBINSON
New York

VERNON SHARP^L
Nashville

RICHARD R. SHINN
New York

JOHN E. SLOAN^L
Nashville

WILLIAM D. SPEARS^L
Chattanooga

ALLEN M. STEELE^A
Nashville

HALL W. THOMPSON
Birmingham

WILTON R. UNDERWOOD^L
Houston

WILLIAM H. VANDERBILT^L
Williamstown, Mass.

EUGENE H. VAUGHAN, JR.^A
Houston

WILLIAM S. VAUGHN^L
Rochester, N.Y.

THOMAS B. WALKER, JR.
Dallas

WILLIAM WALLER^L
Nashville

WILLIAM C. WEAVER, JR.
(Died 5 March 1979)

BERNARD WERTHAN^{L*}
Nashville

MARY JANE L. WERTHAN^L
Nashville

EDITH DAVIS WHITEMAN^A
Sweet Briar, Va.

MADISON S. WIGGINTON^L
Nashville

DAVID K. WILSON
Nashville

SAM I. YARNELL
Chattanooga



Vanderbilt University Medical Center Board

ALLEN M. STEELE, Nashville, Chairman of the Board

NELSON C. ANDREWS
Nashville

JOHN E. PROCTER
Nashville

ANDREW BENEDICT
Nashville

WALTER ROBINSON
Nashville

GUILFORD DUDLEY
Nashville

WESLEY ROSE
Nashville

EMMETT B. FIELDS
Nashville

JOHN E. SLOAN
Nashville

FRANK A. GODCHAUX III
Abbeville, La.

WINTON E. SMITH
Nashville

ALEXANDER HEARD
Nashville

WILLIAM C. WEAVER, JR.
(Died 6 March 1979)

THOMAS P. KENNEDY, JR.
Nashville

BERNARD WERTHAN
Nashville

E. HUGH LUCKEY
New York

DAVID K. WILSON
Nashville

STANFORD MOORE
New York

VERNON E. WILSON
Nashville

EXECUTIVE COMMITTEE. Mr. Steele, *Chairman*. Mr. Andrews, Mr. Fields, Mr. Kennedy, Mr. Procter, Mr. Smith, Mr. Wilson, Dr. Wilson.

Medical Affairs Administration

- VERNON E. WILSON, M.D., Vice-President for Medical Affairs
FRED V. LUCAS, M.D., Associate Vice-President
KATHRYN R. COSTELLO, M.A., Assistant Vice-President
JAMES S. KRAMER, B.S., Assistant Vice-President
SARA K. ARCHER, Ed.D., Director, Nursing
JOHN B. LYNCH, M.D., Chairman, Professional Practice Program
DAVID S. AYCOCK, B.S., Business Manager, Professional Practice Program
DANIEL E. COSTELLO, Ph.D., Director, Office of Communication Research
RICHARD A. COUTO, Ph.D., Director, Center for Health Services
JANE M. FARLEY, B.A., Director, Medical Center Office of Public Affairs
KENNETH LINGO, M.B.A., Acting Director, Office of Program Planning
CHARLES S. REEVES, B.S., Director, Management Systems
VIRGINIA CARNAHAN, B.A., Assistant to the Vice-President
JANE F. TUGURIAN, Administrative Assistant, Office of the Vice-President
ANNE H. WILLIAMS, Administrative Assistant to the Associate Vice-President
VERNON R. BURCH, M.A., Staff Assistant, Operations Management
HELGA S. CHALFANT, M.S., Equipment Inventory Manager
ROBERT W. GIBSON, JR., M.A., Director, Automated Systems Development and Integration
JAMES W. TATE, B.S., C.P.A., Director, Fiscal Planning and Budgeting

ALEXANDER HEARD, Ph.D., Chancellor
EMMETT B. FIELDS, Ph.D., President
WENDELL G. HOLLADAY, Ph.D., Provost
ROB ROY PURDY, Ph.D., Senior Vice-Chancellor, Emeritus
VERNON E. WILSON, M.D., Vice-President for Medical Affairs
DONALD L. McDOWELL, B.S., Vice-President for Business Affairs
JEFF R. CARR, J.D., Vice-President for University Relations and General Counsel; Secretary of the University
ROBERT A. McGAW, Secretary of the University, Emeritus
ALFRED C. MORLEY, JR., M.A., C.F.A., Treasurer
DAVID R. JONES, B.A., Executive Director of Development
WILLIAM O. BATTS, JR., Ph.D., University Registrar

Deans of Schools

V. JACQUE VOEGELI, Ph.D., Dean of the College of Arts & Science
H. JACKSON FORSTMAN, B.D., Th.D., Dean of the Divinity School
PAUL HARRAWOOD, Ph.D., Dean of the School of Engineering
ERNEST Q. CAMPBELL, Ph.D., Dean of the Graduate School
C. DENT BOSTICK, J.D., Acting Dean
SAMUEL B. RICHMOND, Ph.D., Dean of the Owen Graduate School of Management
JOHN E. CHAPMAN, M.D., Dean of the School of Medicine
SARA K. ARCHER, Ed.D., R.N., Dean of the School of Nursing
HARDY C. WILCOXON, Ph.D., Acting Dean of George Peabody College for Teachers

Deans of Students

BARBARA M. VARCHOL, Ed.D., Dean of Student Affairs
K.C. POTTER II, J.D., Dean of Residential and Judicial Affairs
STEPHEN A. CALDWELL, M.Div., Associate Dean, Director of Housing
ROBIN B. FULLER, M.A.T., Associate Dean, Director of International Services
JAMES H. SANDLIN, M.Div., Associate Dean
NANCY OLIVER GRAY, M.A., Assistant Dean of Student Affairs
PAULETTE S. THOMPSON, M.A., Assistant Dean of Student Affairs

School of Medicine

- JOHN E. CHAPMAN, M.D., Dean
LOYD H. RAMSEY, M.D., Associate Dean
JOHN H. HASH, Ph.D., Associate Dean, Biomedical Sciences
WALTER G. GOBBEL, JR., M.D., Associate Dean, Veterans Administration Affairs
JOHN O. LOSTETTER, M.S., Assistant to the Dean
JANELLE L. OWENS, Administrative Assistant to the Dean
VAN LOTTERER, Administrative Assistant to the Associate Dean for Biomedical Sciences
DANIEL M. BUXBAUM, Ph.D., Assistant Dean, Division of Educational Operations
PHILIP W. FELTS, M.D., Assistant Dean, Division of Student Affairs
RICHARD M. SCOTT, B.A., Assistant Dean, Division of Student Services
THOMAS W. HAINES, Ph.D., Director, Division of Sponsored Research and Programs
ADDISON B. SCOVILLE, M.D., Executive Director
PAUL E. SLATON, JR., M.D., Director, Division of Continuing Education
MACON SOMERVILLE, Assistant Director, Office of Financial Management, for Medical School Affairs
WINIFRED L. COX, B.S., C.P.A., Executive Assistant to the Dean for Resources

Executive Faculty

John E. Chapman, *Chairman*. Lonnie S. Burnett, Leon W. Cunningham, Jack Davies, James H. Elliott, Gerald M. Fenichel, Paul P. Griffin, Joel G. Hardman, William H. Hartmann, Marc H. Hollender, A. Everette James, Jr., Albert S. Kaplan, David T. Karzon, Grant W. Liddle, John B. Lynch, Charles Rawlinson Park, Robert W. Quinn, H. William Scott, Jr., Bradley E. Smith, Vernon E. Wilson. *Regular Non-Voting Members*: Walter G. Gobbel, Jr., John H. Hash, William Kreykes, Fred V. Lucas, Lloyd H. Ramsey.

EXECUTIVE COMMITTEE OF THE EXECUTIVE FACULTY. John E. Chapman, *Chairman*. Jack Davies, Lonnie S. Burnett, Joel G. Hardman, Marc H. Hollender, Charles Rawlinson Park, H. William Scott, Jr.

Standing Committees

(The Dean is an ex officio member of all standing and special committees.)

Admissions

The Admissions Committee has the responsibility of reviewing Medical School applications for admission and making recommendations to the Dean for the admission of those students who are considered best qualified.

F. Tremaine Billings, *Chairman*, Joseph H. Allen, Jr., Oscar B. Crofford, Jr., Robert W. Harrison, Robert A. Neal, David M. Regen, F. David Rollo, Sarah H. Sell, Warren W. Webb. *Ex officio*: Philip W. Felts, Richard M. Scott.

Advisory Council

The Advisory Council provides a formal structure for the synthesis of faculty opinion. It is advisory and has no power to implement its opinion except through the Dean. The council should provide the Dean and Executive Faculty with a long-range perspective on issues that the administration and Executive Faculty may not have the opportunity to develop while responding to day-to-day crises. Furthermore, the Advisory Council provides the faculty with an alternative channel of communication with the Dean through representatives other than the appointed departmental chairmen who compose the Executive Faculty.

Alvin M. Burt III, Craig Coulam, Gary Duncan, Dixie W. Frederiksen, Francis W. Gluck, Jr., Joanne L. Linn, Howard B. Roback, Edward Siegel, Mildred Stahlman, Conrad Wagner, *Chairman*.

Standing Policy Committees

Report to the Advisory Council. (For committee charges, see *Rules and Procedures of the School of Medicine*, Article II.) Each committee has a student representative.

BIOMEDICAL SCIENCES. Edward Siegel, *Chairman*. M. Lawrence Berman, Vivien A. Casagrande, Susan A. Halter, Loyd S. Pettegrew, Jack N. Wells.

FACULTY. Howard B. Roback, *Chairman*. James Gerlock, Jr., Neil Edward Green, Russell Love, David Rabin, Conrad Wagner.

GOALS AND GOVERNANCE. Mildred Stahlman, *Chairman*. Robert C. Bone, C. Denton Buchanan, Fay M. Gaskins, T. Mark Hodges, Paulette G. Lankford.

HEALTH CARE. Craig Coulam, *Chairman*. Lewis B. Lefkowitz, Jr., James M. Perrin, Charles W. Quimby, Jr., Clyde W. Smith, Raphael Smith.

HOUSE STAFF. Joanne L. Linn, *Chairman*. Miles K. Crowder, Richard H. Dean, John M. Flexner, George C. Martin, Bruce I. Turner.

MEDICAL EDUCATION. Dixie W. Frederiksen, *Chairman*. Robert F. Baxter, Daniel M. Buxbaum, Francis W. Gluck, Jr., Robert G. Horn, Frederick K. Kirchner.

Clinical Research Center

The Clinical Research Center Advisory Committee meets regularly to act upon new and current faculty research proposals for the use of the center, to formulate policy and review all aspects of the administration of the center, and to approve reports and applications by the center to the National Institutes of Health.

William W. Lacy, *Chairman*. John G. Coniglio, Sanford B. Krantz, Virgil S. LeQuire, David N. Orth, David M. Regen, F. David Rollo, Mildred Stahlman, Frederick A. Wilson, Raymond Woosley. *Ex officio*: John H. Hash.

Continuing Education

The Continuing Education Committee has the responsibility of developing policies and providing leadership, liaison, and recommendation in the matter of departmental and institutional programs of instruction designed for presentation to those who have completed formal studies in their respective health fields. This year the committee should pay special attention to short- and long-range efforts in which the Medical School can feasibly be involved.

Dr. Paul E. Slaton, Jr., *Chairman*. Frank H. Boehm, Miles K. Crowder, John S. Derryberry, Thomas P. Graham, Jr., Ronald E. Rosenthal, John L. Sawyers, Steven L. Stroup. *Ex officio*: Daniel M. Buxbaum.

Dean's Committee for Veterans Administration Hospital

The Dean's Committee is the fundamental administrative unit for development, control, and evaluation of educational programs at affiliated hospitals. It is composed of senior faculty members of school(s) of medicine associated with the V.A. Hospital. Vanderbilt Medical School members are appointed by the chief medical director of the Veterans Administration Hospital on nomination by the Dean of the Medical School.

Vernon E. Wilson, *Chairman*. John E. Chapman, Leon W. Cunningham, Lloyd Elam, James H. Elliott, Paul P. Griffin, William H. Hartmann, A. Everette James, Jr., Grant W. Liddle, Fred V. Lucas, H. William Scott, Jr. *Ex officio*: Joseph C. Gillespie, Walter G. Gobbel, Jr.

Educational Programs and Student Affairs

The Educational Programs and Student Affairs Committee is composed of students, faculty, and administration and serves as a forum for exchange of views and a continuing review of educational programs and policies in the broad spectrum of student affairs and medical education, and recommends to the Executive Faculty and Dean actions and policies which have the committee endorsement in these areas of responsibility.

Philip W. Felts, *Chairman*. John G. Coniglio, Sandra G. Kirchner, J. Patrick O'Leary, John L. Shapiro, James D. Snell, Jr. *Student Members*: Don Boychuk, Deborah L. Bryant, David Bylund, William Hutchings. *Consultant*: Dan Green.

Faculty Promotions and Appointments

This committee, appointed by the Dean, is responsible for consideration of faculty promotions in the School of Medicine and for examination of credentials of candidates for appointment to positions on the faculty.

John Lukens, *Chairman*. A. Everette James, Jr., Albert S. Kaplan, H. C. Meng, Martin G. Netsky, James A. O'Neill, Jr., Steven Schenker, Conrad Wagner. *Ex officio*: Lloyd H. Ramsey.

Graduate Education

The Graduate Education Committee is the faculty body concerned with graduate student affairs and graduate programs in the Medical Center.

Leon W. Cunningham, *Chairman*. J.D. Corbin, Charles F. Federspiel, Loren H. Hoffman, Virgil S. LeQuire, Jay Sanders, Sue A. Moyer.

Institutional Review Board for the Protection of Human Subjects

Vernon E. Wilson, *Chairman*.

The Institutional Review Board for the Protection of Human Subjects comprises a chairman and the committees of Behavioral Sciences and Health Sciences, which are composed of physicians, behavioral scientists, a staff attorney, and community members. Acting through its two committees, the board reviews research proposals involving human subjects with respect to the rights and welfare of the human subjects, the appropriateness of methods used to obtain informed consent, and the risks and potential benefits of the investigation. Approval of the board or one of its component committees is required prior to initiation of any investigation.

Behavioral Sciences Committee

William P. Smith, *Chairman*. Robert R. Appleson, Robert Coleman, Fay M. Gaskins, Walter R. Gove, Ellen Bradford Lea, Jum C. Nunnally, Richard D. Odom, James M. Perrin, Suzanne M. Rothacker, David Slabosky.

Health Sciences Committee

Richard S. Stein, *Chairman*. Robert A. Branch, C. Denton Buchanan, Barbara Chazen, Mary Louise Donaldson, Ellen Bradford Lea, Fred V. Lucas, John B. Marshall, H. C. Meng, Joan Sivley, James D. Snell, Jr., Mildred Stahlman, Juan Touya, Benjamin J. Wilson.

M.D./Ph.D. Committee

The M.D./Ph.D. Committee has responsibility for admitting students to the M.D./Ph.D. program; for recommending candidates for fellowships and other funds available for the program; and for maintaining, on a continuing basis, a review of the activities and progress of the students in the program.

Charles Rawlinson Park, *Chairman*, Leon W. Cunningham, Jack Davies, Joel G. Hardman, Thomas R. Harris, Albert S. Kaplan, Virgil S. LeQuire, Edward Siegel, Oscar Touster. *Ex officio*: Daniel M. Buxbaum, Richard M. Scott.

Medical Center Library

The Medical Center Library Committee advises and informs the library director on developments likely to affect the library, helps bring about and support necessary changes in library policy and procedure, and assists and guides the director in raising funds for library support and in developing library policy.

Wayland J. Hayes, Jr., *Chairman*. Daniel M. Buxbaum, Charles F. Federspiel, Dorothy M. Kent, Paulette G. Lankford, Lewis B. Lefkowitz, Jr., H. C. Meng.
Student Member: Bill McConnell. *Ex officio*: Frank P. Grisham, T. Mark Hodges.

Promotions (First and Second Year)

The Promotions Committee of the first and second years has the responsibility for reviewing student progress in each of these years and of making recommendations to the Executive Faculty concerning the progress and promotion of each student.

John G. Coniglio, *Chairman*. Robert F. Baxter, Gary Duncan, William A. Gardner, Loren H. Hoffman, Lewis B. Lefkowitz, Jr., L. Clifford McKee, M. Ann Melly, Thomas Guv Pennington, David M. Regen, Ronald E. Rosenthal, Grant R. Wilkinson. *Ex officio*: Philip W. Felts, Richard M. Scott.

Promotions (Third and Fourth Year)

The Promotions Committee of the third and fourth years has the responsibility of reviewing student progress in each of these years and making recommendations to the Executive Faculty concerning the promotion of students, in the case of the third year, and recommending to the Executive Faculty those students completing the fourth year who are deemed qualified to receive the M.D. degree.

Frank H. Boehm, *Chairman*. Robert F. Baxter, Thomas E. Brittingham, John G. Coniglio, Gary Duncan, Conrad G. Julian, John Lukens, James A. O'Neill, Jr., Ronald E. Rosenthal. *Ex officio*: Philip W. Felts, Richard M. Scott.

Special Student Programs—Fellowships and Merit Awards

The committee is charged with responsibility for the overall coordinating of free-time fellowship experiences for medical students throughout the Medical School and elsewhere and recommends to the Executive Faculty institutional policy in this regard.

Philip W. Felts, *Chairman*. Robert N. Brady, Ian M. Burr, Marcus C. Houston, William M. Mitchell. *Student Members*: Steve Bennett, Rex McCallum.

University Animal Care Committee

The University Committee on Animal Care is responsible for the establishment and periodic review of University policy on the humane care and use of animals in experimentation. While not involved in the direct administration of any animal facility, the committee will make recommendations to the President on policies maintained by these facilities.

In reviewing and establishing such policies for animal care, the committee will consider prevailing federal, state, and local laws and guidelines and their applicability to situations unique to the Vanderbilt experience. The committee will also be concerned that its policies lead to standards which will enhance the quality of scientific investigation in the University.

The committee will be free to consult with and take recommendations to the Vice-President for Medical Affairs, the Provost and Executive Vice-President, and the deans of the various schools of the University as it formulates and reviews animal care policies.

Gary Novak, *Chairman*. Lillian Andersen, Robert R. Appleson, Thomas F. Barnes, Robert J. Barrett, Robert C. Boerth, Richard H. Dean, Francis W. Gluck, Jr., Myron Holscher, James McKanna, John E. Liljenquist, Laken G. Warnock, Marie Tallman Wasson, John A. Waterman.

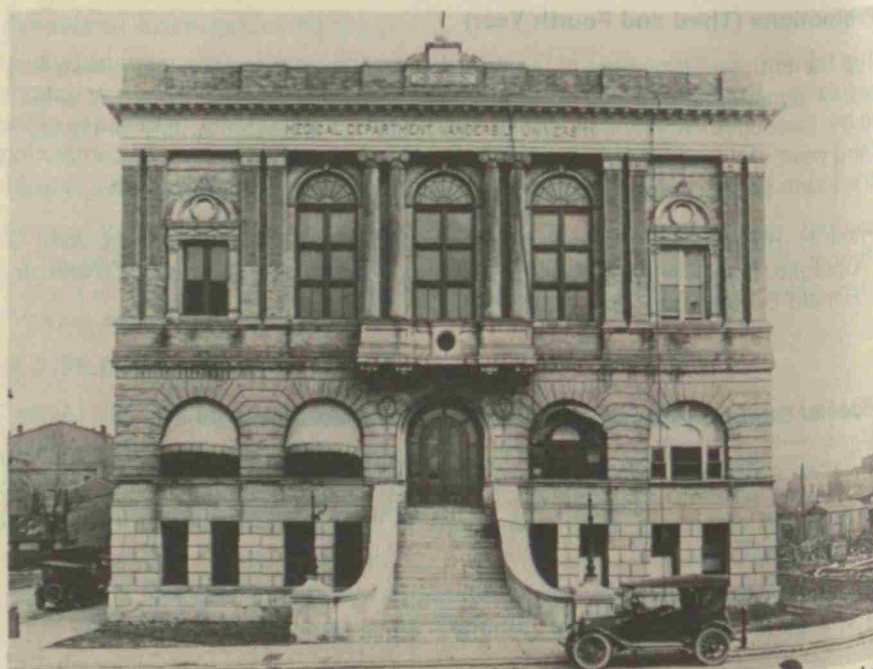

This building on the old south campus served the Medical School until 1925, when the school was moved to its present location on the main campus.

Becoming a Physician

Artist's rendering of new Vanderbilt University Medical Center scheduled for completion by 1980. Parking garage (left) is connected by bridge to the 515-bed hospital. Rudolph A. Light Hall is at the right.



On Becoming a Physician



VANDERBILT Medical School is committed to a program of physician education that is firmly grounded in basic medical science with emphasis on primary and tertiary health care and with sensitivity to the critical national need for improved health care delivery.

Medical students are instructed in formal lecture, seminar, and laboratory sessions, are involved in the learning experience of clinical activities, and are trained in scientific research methods for the solution of health problems. All three elements are inherent in the educational process of becoming a physician.

The essential components of teaching, research, and clinical experience are universal in all schools awarding the M.D. degree, and a minimum level of mastery is necessary if the student is to have the fundamental base of knowledge from which to launch a career in medicine. But the intensity with which the elements are applied varies, reflecting the different objectives and character of the nation's several medical schools and the aspirations of individual medical students.

The quality of the undergraduate medical student body as reflected in college record, medical college admissions test, interview impressions, and medical school attrition rate continues to improve year by year at Vanderbilt. The class of 103 first-year students in 1978 was selected from well over 6,000 applicants. The Medical School has one of the lowest attrition rates in the nation; less than 2 percent of Vanderbilt medical students fail to graduate within four years, compared to a national rate of 9 percent.

The excellence and outcome of the undergraduate medical education program can be demonstrated in several ways. A large percentage of Vanderbilt graduates continue in post-graduate training and Vanderbilt always ranks high on the National Board examinations. Vanderbilt has sustained its national status as a front rank medical school on the basis of a superior educational program, outstanding research productivity, and the prominence of its faculty effort on the local, national, and international scene.

The Nature of Medical Education

Medicine is a science-based profession, deeply grounded in humanitarian service. Its practice involves bringing the latest scientific

knowledge and technology to bear upon the diagnosis, treatment, and prevention of disease and the maintenance of health by means and procedures whose efficacy and validity have been rationally demonstrated.

Because medicine involves the application of a changing body of knowledge to the problems of health and disease, its students must have direct encounter with the scientific process and the current state of knowledge in the biomedical sciences. Similarly, the faculty of medicine must be engaged in the advancement of that knowledge. Students must be trained by educators who are capable of teaching up-to-date science, not merely imparting information they themselves were taught, a good part of which will have become obsolete. This can be accomplished only by a faculty that is involved in adequate measure with developments at the frontiers of scientific knowledge, in many diverse areas, through such scholarly pursuits as their own research activities.

Undergraduate medical education is but the beginning of a continuous process. After graduation from medical school there is a period of further formal training in specialized areas of medicine. For the physician who aspires to a career in academic medicine, additional post-doctoral training in research is desirable to qualify for a position on a medical school faculty. And for all physicians, during their active careers in medicine, a continuing need exists for self-improvement and study. The Vanderbilt program is designed to provide a sound basis for the physician graduate to enter any field of medicine in which he or she wishes to focus—family medicine, specialty medicine, academic medicine, or other pursuits relating to health and disease.

Objectives of the Program

The medical education faculty seeks to provide the aspiring physician with:

An understanding of the fundamental principles involved in human development, from its normal sequence to the disorders of development, structure, and function.

To reach this understanding, the student must acquire basic knowledge concerning the physical, chemical, biological, psychological, and social factors which affect human development.

The basic diagnostic skills to recognize disease and disorders in the patient.

To acquire these skills, the student must be trained to perform physical examinations and laboratory tests, and to interpret the results in the framework of the patient's unique history.

The knowledge of operative and therapeutic procedures to treat disease and disorders, and the techniques and resources for their prevention.

To acquire this knowledge, the student must have a direct involvement with sick patients and the clinical processes requisite for their treatment, and with the means available for the prevention of disease and for the maintenance of health.

The training that will enable the student to keep abreast of developments in medicine after the M.D. degree is earned.

The exponential rate at which medical knowledge has grown in the recent past, and the likelihood that it will continue to expand at an equally rapid rate in the future make it imperative that the student be exposed to the method, rigors, and techniques of scientific research in order to be able to evaluate the results of scientific investigation and use them wisely.

Vanderbilt has completed a century of professional medical education in a proud tradition. We begin our second century intensely aware of the tremendous efforts the future demands and prepared to participate in the constantly-evolving continuum of education with a keen sense of what the health care needs of tomorrow will be. Vanderbilt Medical School is charged to lead in identifying and meeting those needs, simultaneously enhancing already-developed strengths and examining changes from an historical perspective with concern for our focused mission as a school of medicine. If we are to avoid future shock, it will be because of the diversity of emphasis and strength which we have learned to rely upon during Vanderbilt's first hundred years.

The University

Vanderbilt celebrated the centennial of its founding in 1973. Commodore Cornelius Vanderbilt gave a million dollars to build and endow the University, with the wish that it would "contribute to strengthening the ties which should exist between all sections of our common country." The University has been the fortunate recipient of continued support from the Vanderbilt family and other private citizens.

Today, Vanderbilt more than fulfills the Commodore's hope. It is one of a handful of small private universities with a quality undergraduate program and a full range of graduate and professional programs—a private, selective university with a diverse student body of about 8,000. In the truest sense Vanderbilt is a "university" with the opportunity for involvement and contact with students in other disciplines and multidisciplinary study and research.

The 281-acre campus is about one-and-a-half miles from the downtown business district of the city, combining the advantages of an urban location with a peaceful and park-like setting of broad sweeping lawns, shaded paths, and quiet plazas.

Facilities off the campus include the Arthur J. Dyer Observatory, situated on a 1,131-foot hill six miles south.

The nine schools of the University offer the following degrees:

College of Arts and Science. Bachelor of Arts, Bachelor of Science.

Graduate School. Master of Arts, Master of Arts in Teaching, Master of Science, Doctor of Philosophy.

Divinity School. Master of Divinity, Doctor of Ministry.

School of Engineering. Bachelor of Engineering, Bachelor of Science, Master of Engineering.

School of Law. Doctor of Jurisprudence.

School of Medicine. Doctor of Medicine.

School of Nursing. Bachelor of Science in Nursing, Master of Science in Nursing.

Owen Graduate School of Management. Master of Management, Master of Business Administration, Doctor of Management.

George Peabody College for Teachers. Bachelor of Science.

Vanderbilt is a member of the Association of American Universities and is accredited by the Southern Association of Colleges and Schools.

History of the School

The first diplomas of graduation from Vanderbilt University were issued to sixty-one new Doctors of Medicine on 25 February 1875, in an arrangement with the University of Nashville whereby that university's medical school was recognized as serving both institutions. The students could elect to receive their degrees from either university. Thus Vanderbilt embraced a fully-organized and functioning medical school before its own campus was ready for classes in October of that year.

The arrangement continued for twenty years, and the School of Medicine remained on the old "South Campus" for thirty more. In the beginning, the school was owned and operated as a private property of the practicing physicians and surgeons who composed the faculty and received the fees paid by students. This system was typical of medical education in the United States at that time. Vanderbilt made no financial contribution to the school's support and had no control over admission requirements, the curriculum, or standards for graduation.

In 1895, the school was reorganized under control of the Board of Trust. Admission requirements were raised, the course of study was lengthened, and the system of instruction was changed to make way for laboratory work in the basic sciences.

The famous report of Abraham Flexner, published by the Carnegie Foundation in 1910 and afterward credited with revolutionizing medical education in America, singled out Vanderbilt as "the institution to which the responsibility for medical education in Tennessee should just now be left." Large grants from Andrew Carnegie and his foundation and from the Rockefeller-financed General Education Board enabled Vanderbilt to carry out the recommendations of the Flexner Report. (These two philanthropies, with the Ford Foundation added in recent years, contributed altogether more than \$20,000,000 to the School of Medicine from 1911 onward.) The reorganized school drew upon the best-trained scientists and teachers in the nation for its faculty. The full benefits of the reorganization were realized when the decision was made to move the school to the main campus, thus integrating instruction in the medical sciences with the rest of the University.

During the phase of medical education which has evolved as an aftermath of the Flexner Report, Vanderbilt Medical School has built its educational program on a diverse base, grounded in biomedical science research and with emphasis on improved health services.

Vanderbilt Medical Center

The Medical School fulfills one of the three missions of Vanderbilt Medical Center. The center's aim is to provide an environment in which students can learn the art and science of the medical profession and patients can receive the best possible care, while medical teachers and creative scientific scholars educate, heal, and work to unravel the mysteries of disease and pain.

The Medical Center seeks an appropriate balance between professional education; research; primary, secondary, and tertiary health care; and community education. The outstanding service of the Medical Center, and notably that of Children's Hospital, has established Vanderbilt's reputation as a referral center for the Southeast. Physicians from Tennessee, Kentucky, and Alabama, as well as from other states and several foreign countries, refer patients to Vanderbilt with medical problems which demand interdisciplinary skill and expert knowledge. As a result, students in the School of Medicine are exposed in the learning experience to a wider range of diseases and conditions than they would be likely to encounter in many years of private practice.

Laboratories and clinical facilities of the Medical Center are closely coordinated to allow a ready flow of ideas between medical science laboratories, inpatient units, and outpatient clinics. This integration, which has facilitated interdisciplinary research activities between the

clinical and basic medical sciences, is one of the strongest aspects of the Medical Center's programs.

Canby Robinson Society

Endorsed by Vanderbilt University to encourage leadership in maintaining support of medical education, research, and patient care activities, the Canby Robinson Society is named for the man who was the primary architect of the physical facilities and responsible for the intellectual climate of the Vanderbilt Medical Center.

Dean of the School of Medicine for only eight years, 1920 to 1928, Dr. Canby Robinson with the full support of Chancellor James H. Kirkland and of wealthy foundations literally transformed the School of Medicine from the traditional physician/apprentice proprietary institution which it had been since its founding, to a university medical school with a full-time teaching faculty—forerunner of the medical center as it is known today.

The Canby Robinson Society has been formed to recognize and honor individuals for interest in and financial support of the Medical Center as it moves into a new era of development. Robinson Society members have an opportunity to become better informed about Vanderbilt's medical programs and plans and to serve as advisers to and ambassadors for the Medical Center.

Facilities

When the school's new quarters on the main University campus were opened in 1925, they were called "the best arranged combination school and hospital to be found in the United States." The hospital was expanded by a number of beds in 1940 and again in the early 1960s. In the summer of 1977 ground was broken for a new University Hospital, with completion anticipated for the summer of 1980. The new hospital will contain 514 beds within about 460,000 square feet of enclosed space.

The present hospital contains 535 beds and forty-five bassinets in seven service units: medicine, surgery, obstetrics and gynecology, pediatrics, ophthalmology, orthopedics, and psychiatry. There are eleven operating rooms and three delivery rooms. Outpatient clinics contain a series of examining, treatment, and teaching rooms for general medicine and surgery, dermatology, dental surgery, gynecology, neurology, obstetrics, ophthalmology, orthopedic surgery, otolaryngology, pediatrics, plastic surgery, psychiatry, and urology.

An addition to the Medical Center completed in 1977 provides space for nuclear medicine and the Obstetrics Outpatient Clinic. Several other

new buildings are currently under construction and will be completed in the near future. Some of the principal units that constitute the Medical Center are included in the following list.

Rudolph A. Light Hall. This medical education building, of major significance to the School of Medicine, provides classroom and laboratory space for teaching and research. Named for Dr. Rudolph A. Light, former professor of surgery and member of the Board of Trust, it was completed in the summer of 1977. Light Hall is connected by a tunnel to the West Wing of the present hospital.

A. B. Learned Laboratories. Used for research in the sciences basic to medicine and health-related research being conducted by members of the University's medical and graduate faculty. This building, which joins the main building on the north, was completed in 1961.

Joe and Howard Werthan Building. Completed in 1972, houses offices of the Department of Psychiatry, the General Clinical Research Center, laboratory space for clinical divisions, and lecture and conference rooms. The Clinical Research Center, a United States Public Health Service regional facility for research in clinical medicine, contains twenty-one beds and approximately 10,000 square feet of laboratory space. At the time of its opening it was the largest noncategorical clinical research center in the nation.

West Wing. This addition to Vanderbilt University Hospital is a 154-bed patient care facility completed in 1962. The wing, which joins the main building at the southwest corner, is circular in shape with the nursing station on each floor located in the center, surrounded by rooms for patients. The wing houses a portion of the Children's Hospital.

West Court Building. Completed in 1964, the West Court building contains a greatly expanded X-ray Department, the main entrance to the University Hospital, offices for admission and discharge of patients, a newborn nursery, and additional space for the Department of Pediatrics and the Children's Hospital.

Zerfoss Student Health Center. Includes outpatient facilities and a twenty-six-bed inpatient unit. The center was completed in 1967.

Northwest Court Building. Completed in March of 1970, this building provides space for the Department of Neurology, the Division of Biomedical Sciences, the Division of Financial Management, and administrative offices for the Medical School.

Medical Arts Building. Erected in 1955 to provide part-time members of the clinical faculty with convenient office space.

Mary Ragland Godchaux Hall. Houses the Vanderbilt University School of Nursing.

Bill Wilkerson Hearing and Speech Center. A community-operated diagnostic and treatment center for audiological and speech problems.

Medical Center South. Includes in-patient facilities for psychiatry and the Jerry Lewis Neuromuscular Disease Research Center.

The Cooper Building. Nine miles from campus, on the grounds of the Middle Tennessee Mental Health Institute, the Cooper Building has been made available to Vanderbilt by the State of Tennessee. It houses Tennessee Neuropsychiatric Institute, which is dedicated to clinical and basic research in the area of mental health.

In addition to clinical facilities offered by the inpatient units and outpatient clinics of the University Hospital, Vanderbilt is also closely affiliated with the 500-bed Veterans Administration Hospital, it being a Dean's Committee hospital containing 240 acute care beds and outpatient facilities, and with the Howard Hughes Medical Institute which occupies the seventh floor of Rudolph A. Light Hall. The Nashville Metropolitan General Hospital and St. Thomas Hospital are also affiliates of the School of Medicine for its educational programs.

The Library

The Medical Center Library was founded as the library of the School of Medicine in 1906. It was moved to its present location in the Medical Center in 1964; these quarters were improved and expanded in 1977. Through facilities of the total University library system, the reader has access to well over 1,400,000 volumes covering all fields of knowledge.

The Medical Center Library serves the bibliographical and informational needs of all at Vanderbilt University who are engaged in the study, teaching, or practice of the health sciences. The nucleus of the collection was the private library of Dr. Richard Douglas, donated by the Nashville Academy of Medicine. Over the years, the collection has been augmented and enriched by gifts, large and small, in cash and in kind, from numerous individuals and institutions. Contributions are invited from those who wish to honor or memorialize relatives, friends, or colleagues. Foundation and government grants have also played their part in building and strengthening the library; however, the School of Medicine has traditionally provided the major portion of the library's budget, with additional support now coming from the School of Nursing, the Hospital, and other Medical Center sources.

The library contains over 100,000 volumes, of which about two-thirds are bound periodicals. It receives more than 1,600 current periodicals and serial publications. There is seating for 200 readers. A collection of materials illustrating the history and development of the literature of medicine, especially that of the United States, is kept in the History of Medicine Room. The library is also developing a collection of personal papers of prominent medical educators and researchers. Individuals

represented in this collection include: Dr. Amos Christie, Dr. Paul Fitzsimmons Eve, Dr. Joseph Goldberger, Dr. Rudolph H. Kampmeier, and Dr. W. Henry Sebrell, Jr.

A wide range of services is available, including reference assistance and advice on bibliographic matters; instruction and orientation in use of the library; literature searches; information retrieval; document delivery and inter-library loan; and the usual circulation, reserve book circulation, and copying services. The library is open 100 hours each week. Reference service is available during the day, and a professional librarian is on duty most evenings during the academic year.

The Medical Center Library participates in various cooperative ventures and projects, including the Southeastern Regional Medical Library Program (SERMLP) which provides bibliographic outreach service to the region's hospitals and other health-care institutions. The library has on-line access to the several computer-based information retrieval services that are now available. More detailed information is available at the library.

Development of the library depends very much on the interest of its users. Suggestions for acquisitions and for the improvement of services are invited and encouraged.

Professional Staff

- T. MARK HODGES, A.L.A., Director
BYRD S. HELGUERA, M.L.S., Associate Director
FRANCES H. LYNCH, M.L.S., Assistant Director for Technical Services and Collections Development
MARY LOUISE GLADISH, M.S.P.H., M.A., M.L.S., Head Reference Librarian
MARY H. TELOH, M.A., Special Collections Librarian
LINDE BRACEY, M.L.S., Serials Librarian
MARGARET W. WESTLAKE, M.L.S., Reference Librarian
CAROL E. LEWIS, A.M.L.S., Reference Librarian
WILLIAM J. DARBY, M.D., Ph.D., Honorary Curator for Special Medical Collections—Nutrition
HARRY S. SHELLEY, M.D., Honorary Curator of the Historical Collection

Nashville University Center

Vanderbilt is a member of a consortium of universities and colleges called the Nashville University Center. Other member institutions are Fisk University, Meharry Medical College and Scarritt College for Christian Workers. An interchange of courses is permitted among the member institutions subject to availability of space.

The City

A medical student is benefited in many ways by attending school in Nashville, a city of over half a million situated in the bluegrass region of Middle Tennessee. In 1964, Nashville and surrounding Davidson County were merged to form a metropolitan government system, one of the country's most significant developments in local government.

The city's fifteen colleges and universities include two major medical schools; and the study of medicine is enriched by Nashville's status as a regional medical center for the Southeastern states.

Nashville offers much beyond the study of medicine. Known as "Music City U.S.A.," it is a leading center for music and the recording industry, with musical attractions ranging from the "Grand Ole Opry," America's oldest radio show, to the Nashville Symphony Orchestra. Recreational opportunities are in abundance. There are more than 5,000 acres of public parks in the city, and the surrounding region of lakes and rolling hills is dotted with parks and recreation areas. Students enjoy Centennial Park across the street from the campus, and some of the country's best bluegrass music just one block away.

Nashville is above all a dynamic and optimistic city. It has a growing population and one of the healthiest and most diversified economic bases in the nation.

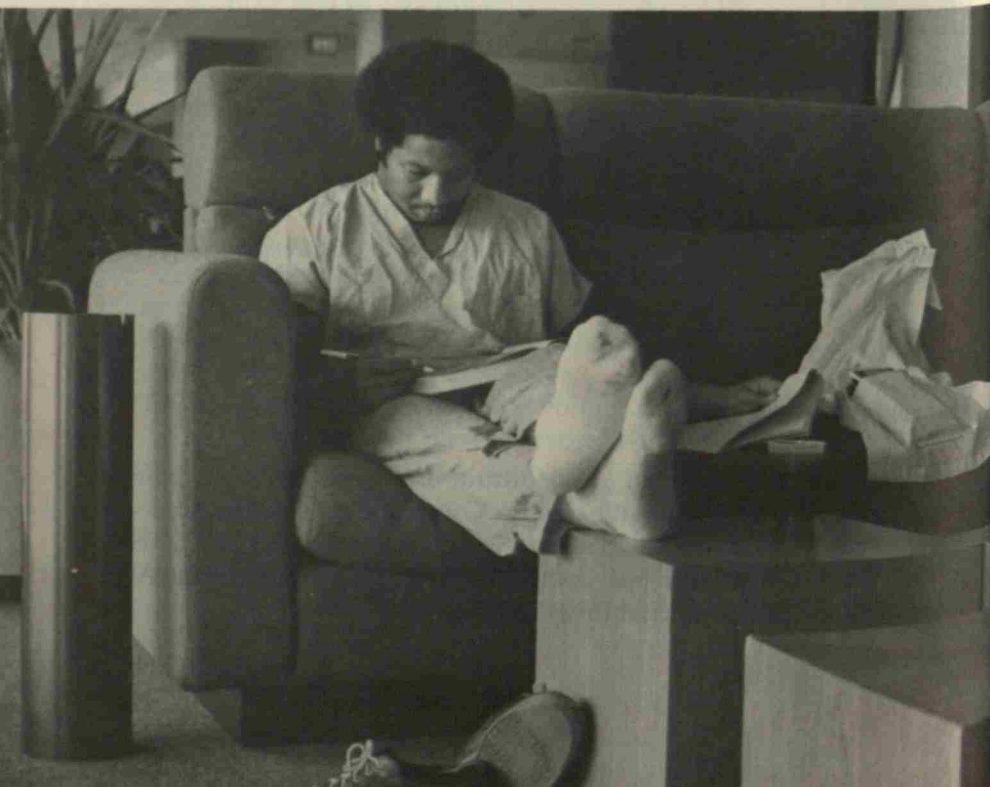

Admission

THE School of Medicine selects its students from the following three categories:

1. Graduates of a college or university of recognized standing.
2. Seniors-in-absentia of a college or university of recognized standing who will be granted the bachelor's degree by their college after having completed successfully one year of work in the School of Medicine. A properly accredited statement to this effect from the college shall accompany all applications for admission as seniors-in-absentia. A form is furnished for this purpose.
3. Students of U.S. or foreign universities of recognized standing who have completed three years of collegiate education may be admitted to the School of Medicine at the discretion of the Committee on Admissions.

Decisions regarding an invitation to study medicine at Vanderbilt are made by the Committee on Admissions based upon an evaluation of the applicant's ability, preparation, motivation, and suitability to function as a medical student and thereafter as a physician in general practice, in one of the specialties, in research medicine, or in other endeavors based upon the M.D. degree.

Minimum Requirements

Candidates must present evidence of having satisfactorily completed during the undergraduate years the following minimum requirements, in which a semester hour is the credit value of sixteen weeks' work consisting of one hour of lecture or recitation or at least two hours of laboratory work:

Biology. Eight semester hours including laboratory work. The course may be general biology, zoology, or zoology and botany, or similar studies in biological science, but not more than half may be botany.

Chemistry. A minimum of 16 semester hours is required. Eight of these must be in general inorganic chemistry including laboratory work. A minimum of 8 semester hours credit in organic chemistry is required, covering aliphatic and aromatic compounds and including lab work.

Physics. Eight semester hours are required including laboratory work. It is desirable that emphasis be placed on quantitative laboratory work.

English and Composition. Six semester hours.

Candidates are urged to take courses in college which will strengthen their foundation in basic natural and social sciences, mathematics, and cultural background.

Medical College Admission Test

The Medical College Admission Test is given under the auspices of the Association of American Medical Colleges, and is required of applicants to Vanderbilt. It is given twice a year at most universities and colleges. Since the examination score is used by medical schools in the selection of applicants, candidates should take the test, at the latest, in the spring prior to the time application is submitted.

The score made on this examination will be used by the Committee on Admissions in considering applications for admission to the School of Medicine, together with the scholastic record and evaluations.

Application Procedure for Admission

As a convenience to the applicant, Vanderbilt School of Medicine participates in the American Medical College Application Service. All application materials may be obtained through AMCAS by writing:

American Medical College Application Service
Association of American Medical Colleges
Suite 301
1776 Massachusetts Avenue Northwest
Washington, D.C. 20036

The Committee on Admissions evaluates the initial application received through the application service. Applicants receiving favorable initial review are invited to file a final application which includes an interview and a request for letters of evaluation. Applications are received by AMCAS any time after 15 June and before 1 November preceding an anticipated fall semester enrollment date. Vanderbilt participates in the Early Decision Program through the American Medical College Application Service.

Successful applicants who receive official invitations are required to make a deposit of \$50. This deposit is credited toward payment of the first tuition and is returnable until 1 March, in the event the student does not matriculate.

Visiting Students

Visiting students are permitted in the Medical School, providing class space is available, with approval of the department in which course work is visited and with concurrence of the course instructor and the Associate Dean for Medical Education. Visiting students must present evidence of adequate professional liability coverage and health insurance coverage. Since visiting students have no status as Vanderbilt medical students they are not issued credit for their experience, nor do they establish a medical school-based record. The regular opportunities and prerogatives of regularly enrolled medical students are not available to visiting students. The visiting student is subject to all regulations of the University as well as to any special regulations relating to visiting student status as determined by the department, the course instructor, or the Dean or his deputy.

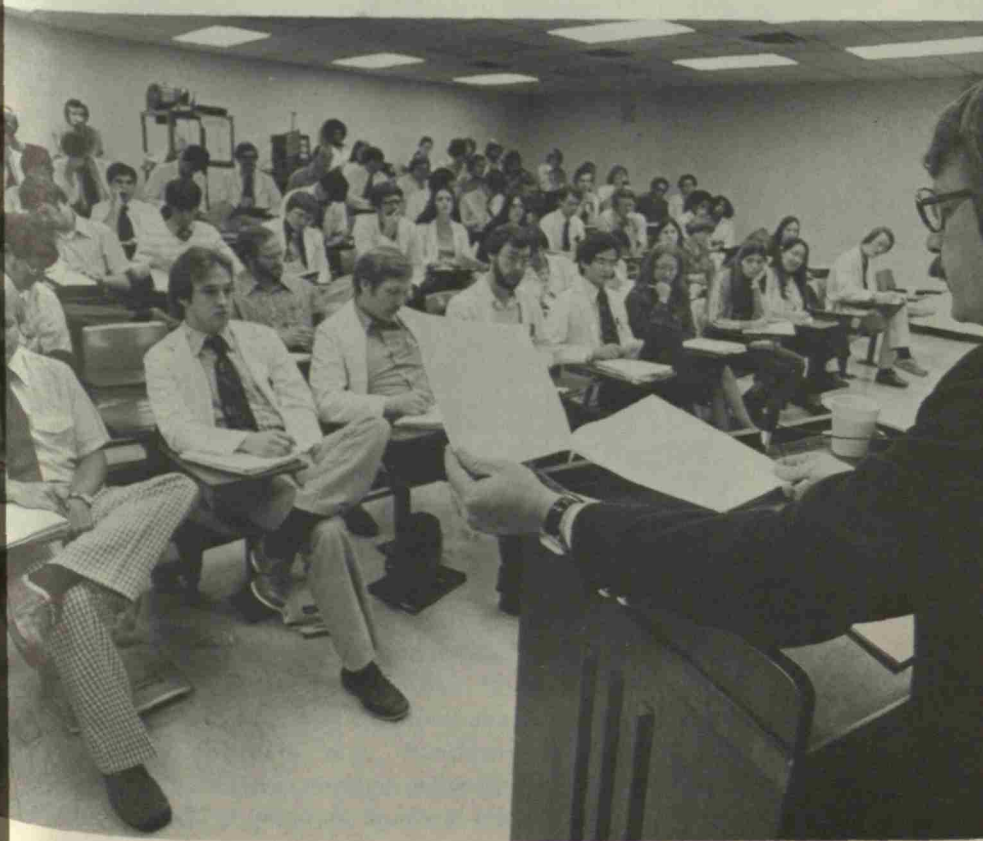

Visiting Students
Visiting students are permitted to attend certain portions of the course available with approval of the department. A visitation card is issued and with completion of the course, a transcript is issued for Medical Education. Visiting students must present evidence of adequate professional liability coverage and health insurance coverage.



The Academic Program

THE curriculum is divided into a basic set of required courses taken by all students and elective courses which may be chosen. Required courses constitute the nucleus of medical education at Vanderbilt; elective courses are an integral part of each student's educational experience in the Medical School, providing considerable flexibility in individual programs. Each student is assigned a faculty adviser to aid in the selection of elective courses; and the program of electives must be approved by the Dean or his designate.

All electives are courses for credit, graded on the same basis as required courses. The following types of courses may be elected: lecture series; specialty clinics, clinical clerkships, or research experience, at Vanderbilt or other institutions; Vanderbilt undergraduate or graduate courses.

Two hours each week have been designated for presentations of school-wide interest, e.g., lectureships, medical society meetings, student papers. The attendance of all students and faculty is expected.

The Medical School curriculum is scheduled in conjunction with the common University calendar, and is divided on a semester basis. Students are encouraged to participate in a summer research fellowship program.

The curriculum is under constant review by both faculty and students, and is subject to timely change as recommended by the Educational Programs and Student Affairs Committee and approved by the Executive Faculty.

Major Courses

First Year. Biochemistry, gross anatomy, histology, the nervous system, physiology, psychiatry, and medical statistics. Most of the year is spent in the study of anatomy, biochemistry, and physiology. Saturday mornings and all day Wednesday during the second semester are reserved for study and electives. Electives available to the freshman cover a wide range of subjects, e.g., fundamental principles in use of radioisotopes, topics in general physiology, medicine in families and the community, medical genetics, medical ethics.

Second Year. Methods in clinical science, microbiology, pathology, and pharmacology. Courses include microbiology, pathology, pharmacology, radiology, preventive medicine, and psychiatry. Students begin the study of patients during the second semester, when all the clinical departments cooperate in providing an introduction to history taking, physical examination, and laboratory study of patients through a series of lectures, demonstrations, and individual practice by the student. A variety of electives may be taken, either on Wednesday or at times scattered through the week.

Third Year. Medicine, obstetrics-gynecology, pediatrics, surgery, psychiatry, neurology, and orthopedics. Ward clerkships occupy the third year. Students have close contact with a limited number of selected patients under the supervision of attending physicians and house staff.

Fourth Year. Elective experiences in basic science and/or clinical areas. Seniors serve as clinical clerks in electives in the Outpatient Service. Here they have opportunity to see disease in its earlier stages, when diagnosis is more difficult, under conditions of office practice, and with opportunities for follow-up examinations and observation over relatively long periods.

Seniors have academic units as electives for inpatient clerkships. The opportunities for use of this elective time includes research fellowships in a clinical or preclinical department, at Vanderbilt or other institutions; advanced ward clerkships in clinical areas; combinations of a variety of specialty clinics and lecture courses. The flexibility of the fourth-year curriculum gives the student maximum opportunity for individual development.

1st Year Fall Semester

HOURS	MONDAY	TUESDAY	WEDNESDAY	THURSDAY	FRIDAY	SATURDAY
8:00-12:00	Biochemistry	Anatomy		Anatomy	Biochemistry	Anatomy
1:00-2:00	Biochemistry	Psychiatry		Anatomy	Biochemistry	
2:00-4:00		Anatomy		Dean's Hour		
4:00-5:00						

1st Year Spring Semester

HOURS	MONDAY	TUESDAY	WEDNESDAY	THURSDAY	FRIDAY	SATURDAY
8:00-12:00	Anatomy	Physiology		Physiology	Anatomy	
1:00-4:00	Anatomy	Physiology		Physiology	Anatomy	
4:00-5:00	Medical Statistics	Psychiatry		Dean's Hour		

1. Elective time is unshaded.
2. Most freshmen should take 4-5 elective hours each semester.

2nd Year Fall Semester Schedule of Courses

HOURS	MONDAY	TUESDAY	WEDNESDAY	THURSDAY	FRIDAY	SATURDAY	
8:00	Pathology	Pathology		Pathology	Pathology		
9:00							
10:00							
11:00							
12:00							
1:00	Methods in Clinical Science	Microbiology		Microbiology	Psychiatry		
2:00							
3:00					Student-Faculty Hour		Dean's Hour
4:00							

1. Elective time is unshaded.
2. Most sophomores should take 4-5 elective hours each semester.
3. Clinical-pathological conferences will routinely be given in the Tuesday Student-Faculty Hour.

HOURS	MONDAY	TUESDAY	WEDNESDAY	THURSDAY	FRIDAY	SATURDAY
8:00				Radiology		
9:00		Methods in Clinical Science		Psychiatry	Pharmacology	Pharmacology
10:00						
11:00				Preventive Medicine		
12:00						
1:00	Methods in Clinical Science	Methods in Clinical Science		Methods in Clinical Science	Pharmacology	
2:00						
3:00						
4:00		Student-Faculty Hour		Dean's Hour		

1. Elective time is unshaded.
2. Most sophomores should take 4-5 elective hours each semester.
3. Clinical-pathological conferences will routinely be given in the Tuesday Student-Faculty Hour.

3rd Year							Schedule of Courses						
HOURS	MONDAY	TUESDAY	WEDNESDAY	THURSDAY	FRIDAY	SATURDAY							
8:00-12:00	Wards: 10 weeks, Medicine; 10 weeks, Surgery; 5 weeks, Pediatrics; 5 weeks, Obstetrics and Gynecology; 5 weeks, Psychiatry; 2½ weeks, Neurology; 2½ weeks, Orthopedic Surgery												
1:00-4:00													
4:00 P.M.	34 hrs Surgery 6 hrs Neurology	CPC Radio- biology	20 hrs Medicine 20 hrs Pediatrics	Dean's Hour	12 hrs Med Law 11 hrs Anesthe- siology 11 hrs Ob-Gyn 6 hrs Psychiatry								

1. Elective time is unshaded.
2. Minimal elective hours = 0
3. Clinical-pathological conferences will routinely be given in the Tuesday Student-Faculty Hour.

3rd Year (1st half)

Rotation, in groups of one-sixteenth of class

STUDENT GROUP	1st 5 weeks	2nd 5 weeks	3rd 5 weeks	4th 5 weeks		
1	Medicine	Medicine	Surgery	Surgery		
2						
3						
4						
5	Psychiatry	Neu	Medicine	Medicine		
6					Orth	
7		Orth				
8		Neu				
9	Pediatrics	Ob-Gyn	Psychiatry	Neu		
10					Orth	
11				Ob-Gyn	Neu	Orth
12					Orth	Neu
13	Surgery	Surgery	Pediatrics	Ob-Gyn		
14						
15						
16						

3rd Year (2nd half)

Rotation, in groups of one-sixteenth of class

	5th 5 weeks	6th 5 weeks	7th 5 weeks	8th 5 weeks
STUDENT GROUP 1	Pediatrics	Ob-Gyn	Psychiatry	Neu Orth
2				Neu
3				Orth
4	Ob-Gyn	Pediatrics	Neu Orth	Psychiatry
5				
6				Ob-Gyn
7	Surgery	Surgery	Pediatrics	
8				Pediatrics
9				
10	Medicine	Medicine	Surgery	Surgery
11				
12				
13	Psychiatry	Neu Orth	Medicine	Medicine
14				
15	Neu Orth	Psychiatry		
16				

4th Year

Half the Class (I) is assigned preference in enrolling for clerkships (A) in the odd-numbered academic units while the other half (II) has priority for clinic assignments (B).

The Senior academic unit is approximately four weeks in duration.

Student Group	Fall Semester				Spring Semester			
	1st unit	2nd unit	3rd unit	4th unit	5th unit	6th unit	7th unit	8th unit
Class Half I	A	B	A	B	A	B	A	B
Class Half II	B	A	B	A	B	A	B	A

Requirements include eight full academic units, a major clerkship in Medicine, a clerkship or three clinics in Surgery (or surgical subspecialties) and Pediatrics, and Emergency Room experience on a regularly assigned basis except students having ER experience through clerkships at the Metropolitan General Hospital in Medicine, Surgery, or Pediatrics.



An important part of the educational experience is the opportunity for students to learn from each other in an informal setting.

Center for Health Services

THE Center for Health Services is a multidisciplinary entity with campus-wide student and faculty participation and representation. It was founded in 1971 for the purpose of encouraging and pursuing improvements in health care, primarily for under-served communities. "Health" is interpreted broadly to mean not only freedom from disease, but also the general well-being of an individual: social, political, economic, environmental, educational, and psychological. The projects and activities of the center are initiated and managed by cooperative action of students, community members, and faculty. The director works closely with the Board of Directors to determine and develop the programs of the center. The Board of Directors is designed to include representation from the community as well as student and faculty representatives of the University, including the schools of Medicine, Nursing, Law, Divinity, and Engineering, the College of Arts & Science and George Peabody College for Teachers.

The center addresses the three functions of a university endeavor: education, service, and research. The outreach projects are directed by students and emphasize community-student education and community self-development, with faculty advice. In this way, an effective means is available for the community to utilize the resources of the University and learn to develop self-sufficiency.

The Appalachian Student Health Coalition project provides organizing assistance to geographically isolated people in Appalachia so that those communities can develop the capacity to determine their own needs and acquire their own education, service, and research functions. In addition, the students conduct special projects at the request of the communities aimed toward other areas of community development, such as housing, day care, and environmental and legal issues. Another project, sponsored jointly with Meharry Medical College, offers similar assistance to rural populations in West Tennessee. The Urban Student Health Coalition, also in association with Meharry, provides physical examinations, diagnostic facilities, and health care delivery to children in Nashville day care centers, conducts health fairs in the Nashville community, and has worked in several capacities with the prisons in Nashville, the Metropolitan Nashville Health Department, and the UGF. In recognition that an individual's health is closely associated with many

other factors, students in dentistry, nursing, social work, and special education also provide help to the child. The students work in teams so that they can be concerned with the whole child and his family.

The curriculum component has been developed with full campus participation, and is designed around current issues of the health care delivery system. It includes courses sponsored jointly with other schools and departments of the University. Programs vary in terms of length and format, including full semester courses as well as workshops and seminars. Faculty is drawn from all areas of the University. At present, course offerings are non-credit and elective credit in certain departments.



The M.D./Ph.D. Program

THE combined M.D./Ph.D. program is designed to develop teachers and investigators in the clinical and basic medical sciences. The program allows the student to study a basic biomedical science in depth and to do research in some phase of that subject while concurrently pursuing studies leading to the medical degree. This training will develop the skills and techniques necessary for an experimental approach to problems in basic and clinical medical sciences. The program is designed for students aspiring toward careers in academic medicine.

The M.D./Ph.D. program fully meets the Medical School requirements for the Doctor of Medicine degree and Vanderbilt Graduate School requirements for the Doctor of Philosophy degree. The combined degree program usually requires six to seven calendar years beyond the baccalaureate for completion. Although some saving of time is built into the program, there is no implication that the combined degree program circumvents, alters, or dilutes requirements for either the M.D. or the Ph.D. degree. The intent is to utilize optimally the strengths of each school.

Admission to the Program

Applicants must apply to and be accepted by each school independently, before admission to the combined M.D./Ph.D. program can be considered. In the case of the Medical School, the regular application for admission is reviewed by the Medical School Committee on Admissions. To be accepted by and subsequently admitted to the Graduate School, the student must complete the standard Graduate School application which includes the designation of a major department. Selection of a graduate department is necessary to satisfy Graduate School requirements and to promote optimal guidance; however, students may change departments early in the program if desired.

Once admission to each school is obtained, the prospective student must apply for admission to the combined M.D./Ph.D. training program. This application should be sent to Dr. Daniel M. Buxbaum, Director of Educational Operations. The student's application is reviewed by the M.D./Ph.D. Committee, which selects and recommends to the Dean those students qualified for admission to the joint program.

Students who have completed one or more years in medical or graduate school may apply for admission to the combined degree program following the above procedures.

Course of Study

Admission to the combined M.D./Ph.D. program provides the student with the option of joint or alternate registration in the graduate and medical schools. The student should work closely with a selected or assigned faculty adviser in all matters related to enrollment, registration, course selection, and scheduling. The usual course of study is divided into several phases. The first phase consists of the first two years of medical school which are devoted largely to the basic biomedical sciences. Most students enter the graduate school part of the program (Ph.D. studies) after the sophomore year of medical school. During this second phase the student meets Graduate School residency requirements. The student is encouraged to complete much, if not all, course work, research, and writing for the Ph.D. dissertation during this phase. The third phase consists of the clinical rotations of the junior year and the clinical clerkships of the senior year of medical school. A fourth phase may be necessary to complete research and dissertation. Students should refer to both the Medical and Graduate School catalogues for specific information on residency and course requirements, credits (hours) needed, examinations, research, and the writing of the dissertation.

Attention is called to the assignment of course credit toward the graduate school and/or medical school degree. In the department of the major, only the basic course may be allowed for credit toward the medical degree and the Ph.D. degree. All other approved courses will be allowed for credit toward either the Ph.D. degree or the M.D. degree, but not both. Certain Graduate School courses may be taken as part of the elective program in the Medical School and be applied toward formal course work requirements of the Ph.D. degree. The M.D./Ph.D. student must be officially enrolled in any one semester in both the Medical and Graduate Schools to "insure" appropriate assignment of credits.

Further post-graduate training beyond the M.D. and Ph.D. degrees depends on the student's career plan. The graduate who wishes to do basic research ordinarily undertakes a period of post-doctoral study and research. Graduates desiring further training in the environment of clinical medicine should complete an internship and residency training program in an area of clinical interest.

Financial Support

Special funding is possible, but only for those who have already gained admission to joint M.D./Ph.D. studies.

Students who wish financial support should so indicate on their initial individual application and on their application to the combined program. The limitations of financial support create a competitive situation in the selection process. In accepting financial support for the joint M.D./Ph.D. program, the student agrees that M.D./Ph.D. studies will be his or her principal effort and further agrees not to undertake concurrently any other gainful employment or effort without the formal approval of the committee and school officers responsible for the program.

In general, financial support is arranged by mutual agreement of the department chairman, the M.D./Ph.D. Committee, and the Dean of the Medical School. Various sources of funds are available with each having different application requirements, restrictions, obligations, and levels of support. Some potential sources for support available to the student are included in the following:

Vanderbilt Scholarship Program. This is a privately endowed scholarship ordinarily available to those students who have completed the second year of medical school. The scholarship pays tuition and fees, provides a stipend of \$2,500 a year plus \$500 per dependent, and \$500 per year to the sponsoring department for research-related expenses. Once awarded, financial support from this scholarship will continue at the above rates contingent upon satisfactory performance, until the M.D. degree is awarded.

National Research Service Award. Financial support is available through an institutional grant awarded to Vanderbilt Medical School by the National Institute of General Medical Sciences. The support pays tuition at the current level (1979/80), provides a stipend of \$3,900 per year, and includes funds for fees and related expenses. This support is assigned primarily to qualified incoming students. The students should consider special requirements, restrictions, and obligations that are associated with this source of financial support. As with all federal funding, support is guaranteed for only one year at a time since all federal funds are reviewed and funded annually. Generally, funds are renewed and support is continued.

Departmental Support. Limited resources are available at the departmental level. Some tuition remission fellowships are available as well as some stipend support either from federal training grants or research funds. Interested students should request from their faculty

adviser or department chairman specific information on availability of this type of support.

Personal Support. Refers to the student's own resources or sources of funds. Approved students for the M.D./Ph.D. program who do not receive financial support from any of the above sources may remain in the joint program at their own expense.

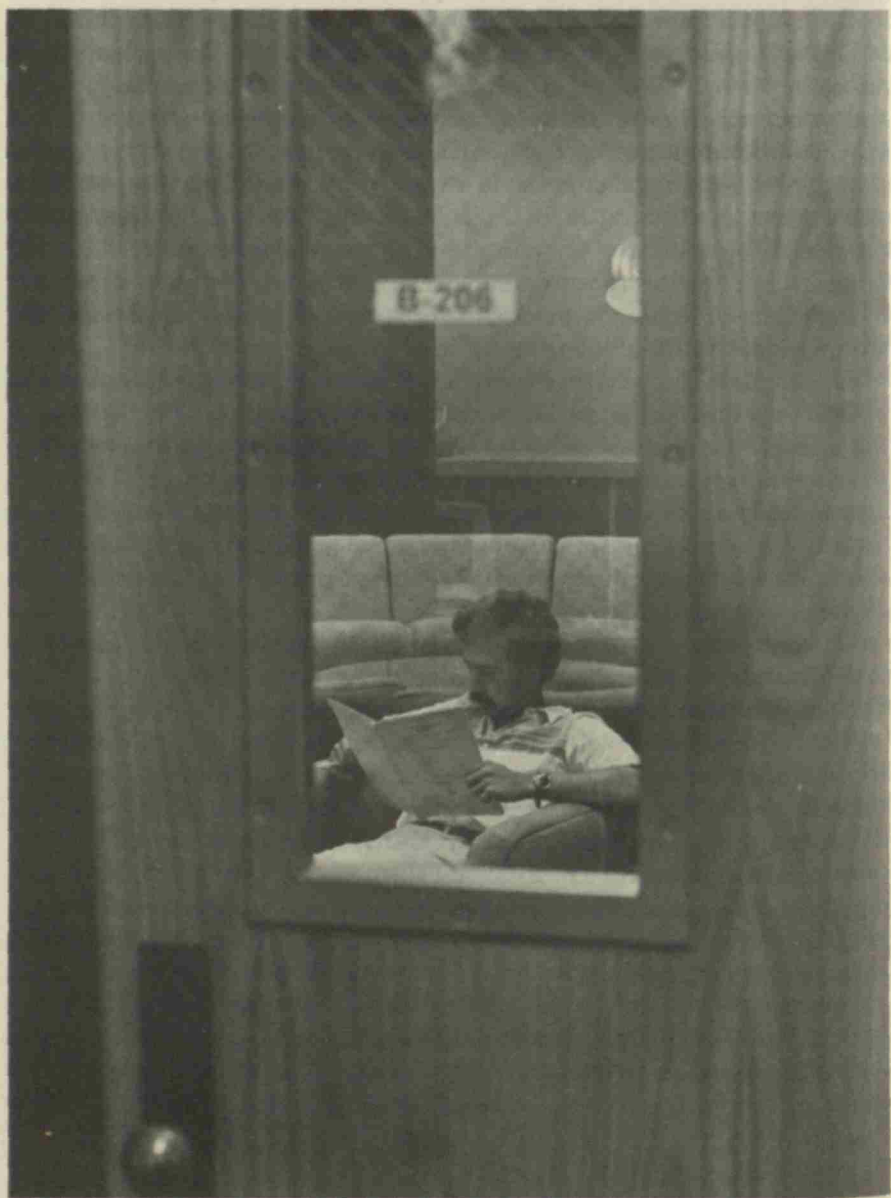

Academic Regulations

THE School of Medicine operates under the Honor System. All work submitted as a part of course requirements is presumed to be the product of the student submitting it unless credit is given in the manner prescribed by the course instructor. Cheating, plagiarizing, or otherwise falsifying results of study are unacceptable. The student, by registration, acknowledges the authority of the Medical School Honor Council.

Students are expected to familiarize themselves with the *Graduate and Professional Student Handbook*, available at registration, which makes reference to the Honor Councils of the schools of the University, the Graduate Student Conduct Council, the Appellate Review Board, and related regulations.

Requirements for M.D. Degree

Candidates for the Doctor of Medicine degree must be mature and of good moral character. They must have spent at least four years of study or its equivalent as matriculated medical students at an acceptable medical school as judged by the Vanderbilt Medical Admissions Committee; the last two years must have been in this school. They must have completed satisfactorily the medical curriculum, have passed all prescribed examinations, and be free of indebtedness to the University. Students fulfilling these requirements will be recommended for the degree Doctor of Medicine.

Advisers

The Vanderbilt Medical School has one of the lowest attrition rates in the country. The faculty and administration take an active interest in assuring that each student achieves to maximum capability. Advisers, both student and faculty, and staff members of the office of the Dean are available to assist students toward successful development of their plans.

The National Boards

All second-year students are required to take for credit Part I of the National Board Examinations in June following completion of second-

year studies, and all fourth-year students are required to take for credit Part II of the National Board Examinations in the fall or spring of the fourth year. Performance on National Board Examinations is significant in the evaluation of the student as one of several performance criteria considered.

Certification in Basic Sciences

Many states now require examinations in the basic science subjects (anatomy, bacteriology, chemistry, pathology, and physiology). Since the various states are not uniform in their requirements, a considerable impediment to movement of physicians from state to state by reciprocity is created. Each student is urged to achieve certification in the basic sciences as soon as possible. Successful completion of Part I of the National Boards serves to meet the basic science requirement in many states.

Examinations and Promotions

Successful completion of the courses of the medical curriculum and scholastic standing are determined by the character of the student's daily work and the results of examinations. Examinations may be written, oral, or practical, and may be held in conjunction with each course or at the end of each semester, by a committee composed of the instructors responsible for the student's more important courses. Promotion is considered by a committee of the faculty at the end of each academic year. The committee, on recommendation of the several departments, recommends to the Executive Faculty for promotion those students who have demonstrated personal, professional, and intellectual achievement consistent with faculty expectations for them at their particular stage of professional development. Students who are deficient in a major area or areas will be required to complete additional efforts satisfactorily in order to remedy deficiencies. Students who are deficient in a major undertaking or who demonstrate marginal performance in a major portion of their work may be denied further enrollment. Student academic performance is evaluated on the following levels: Superior, 88-100; Satisfactory, 75-87; Marginal, 70-74; Unsatisfactory, 69 and below.

Students who fail in two major courses or fail a re-examination in a major course may be required to withdraw from the school. Students who have had no reported failures may be required to withdraw from the school if their work has been of a generally marginal quality. Students may be given credit for a subject by re-examination, but failures remain

on their record and may be counted as a cause for withdrawal if another failure in a major course occurs.

Any student who fails to pass a course will be required to remove the failure before being permitted to enter the courses of the next academic year. Any student who indicates by work or conduct that he or she is unfit for the practice of medicine may be required to withdraw from the school at any time.

Extracurricular Work

The Medical School does not regulate the outside work of its students although it does take the firm position of discouraging outside work. No outside commitments may be assumed by medical students which obligate them in a way that can compromise their responsibilities at the Medical School. Students are encouraged to evaluate carefully their obligations outside the regular curriculum in order that their progress and work in Medical School will be in no way jeopardized. If the work is considered prejudicial the student may be required to discontinue it.

Leave of Absence

A leave of absence may be granted by the Dean for a period not to exceed one year for purposes of approved studies or for recuperation from illness. Should it be necessary for a student to be absent for a period of more than one calendar year, the student must make formal reapplication and be considered in the regular way by the Admissions Committee unless special action approving a more lengthy leave of absence is established by formal action through the Executive Faculty.

Professional Liability Insurance

Professional liability insurance is required of all enrolled medical students, and students will be automatically covered with liability insurance at the time of registration. The annual premium is \$50, which is in addition to tuition. Details of the policy are available at the University insurance office, and students are encouraged to familiarize themselves with these details and with their responsibilities in this regard.

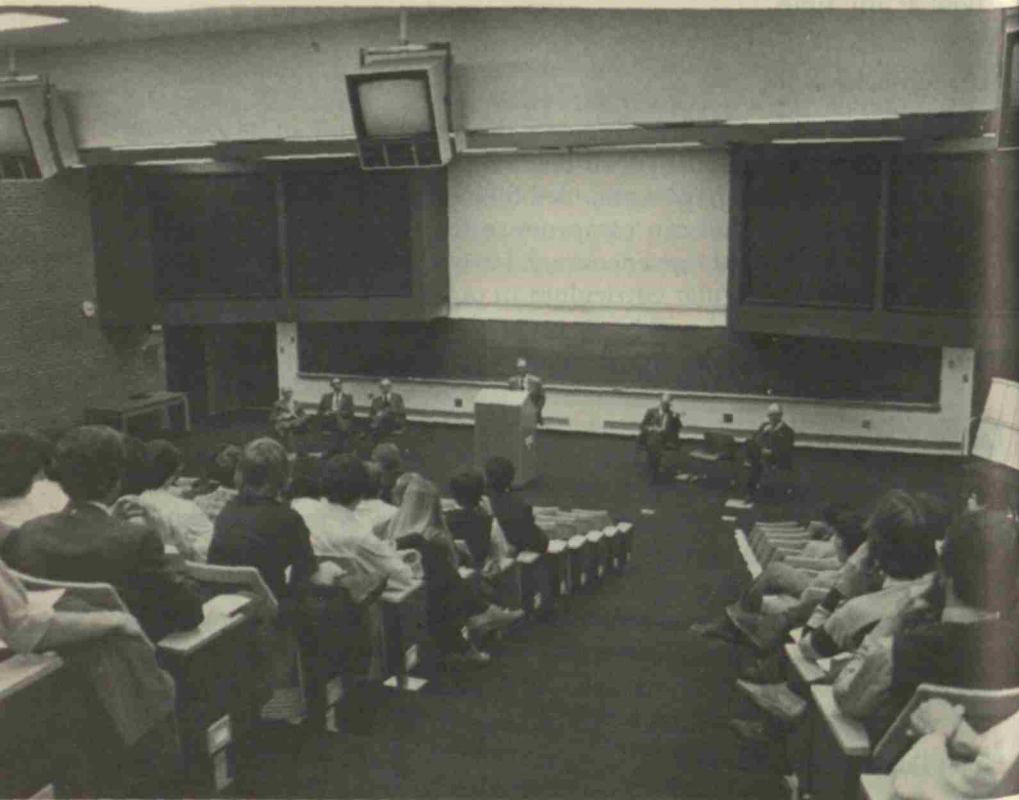

Light Hall provides classroom and laboratory space for Medical School teaching and research.

Lectureships



ALPHA OMEGA ALPHA LECTURE. The Alpha Omega Alpha Honor Medical Society each year invites a scientist of prominence to deliver a lecture before the students and faculty and local members of the medical profession. The first lecture was given during the school year 1926/1927.

THE BARNEY BROOKS MEMORIAL LECTURESHIP IN SURGERY. In 1952 through the generosity of a Vanderbilt alumnus an annual lectureship was established to honor the memory of Dr. Barney Brooks, formerly professor of surgery and head of the department, and surgeon-in-chief of Vanderbilt University Hospital. As a fitting memorial to Dr. Brooks these lectures have been given by physicians who have made distinguished contributions in clinical or investigative surgery. The first Barney Brooks Memorial Lecture in Surgery was given during the spring of 1953.

LEONARD W. EDWARDS MEMORIAL LECTURESHIP IN SURGERY. This annual lectureship was established in 1972 by the family and friends of Dr. Leonard Edwards, who was professor of clinical surgery, in recognition of his more than fifty years of contributions to Vanderbilt and the Nashville community as a distinguished surgeon and teacher. The first lecture was given in 1972 by Dr. Lester Dragstedt. Lectures usually concentrate on surgery and physiopathology of the alimentary tract.

THE ABRAHAM FLEXNER LECTURESHIP. In the fall of 1927 Mr. Bernard Flexner of New York City gave \$50,000 to Vanderbilt University to establish the Abraham Flexner Lectureship in the School of Medicine. This lectureship is awarded every two years to a scientist of outstanding attainments who shall spend as much as two months in residence in association with a department of the School of Medicine. The first series of lectures was given in the fall of 1928.

THE ERNEST W. GOODPASTURE LECTURE. In 1968 the Goodpasture Lecture was established by a friend of Vanderbilt University and of the Department of Pathology, Mrs. George M. Green, Jr. The lecture is to honor the memory of Dr. Ernest William Goodpasture, distinguished chairman of the Department of Pathology from 1925 until his retirement in 1955. Each year a lecturer prominent for achievements in research or in medical education is selected. The first lecture was given in the fall of 1971.

THE J. WILLIAM HILLMAN VISITING PROFESSORSHIP. This professorship was established in 1976 as a tribute to the late Dr. J. William Hillman who served as professor and chairman of the Department of Orthopedics. To commemorate Dr. Hillman's tireless dedication to the art of teaching, the department annually invites a prominent Orthopedist to spend three or four days in residence teaching the house staff through a series of walking rounds and informal talks, concluding with a day long seminar on special topics in the field.

PAULINE M. KING MEMORIAL LECTURESHIP. This lectureship was established in 1962 by Mr. Robert F. King of Klamath River, California, as a memorial to his wife. Each year a distinguished thoracic or cardiovascular surgeon is invited by the Department of Surgery to lecture at Vanderbilt School of Medicine. The first Pauline M. King Memorial Lecture was given in the spring of 1963.

M. GLENN KOENIG VISITING PROFESSORSHIP IN INFECTIOUS DISEASES. This visiting professorship was established in 1973 through the generosity of alumni, faculty, friends, and the family of the late Dr. M. Glenn Koenig who served as professor of medicine and head of the Division of Infectious Diseases. In recognition of Dr. Koenig's unexcelled ability to teach at the bedside, the Department of Medicine invites physicians of unusual competence in the teaching of clinical infectious diseases to join the Division of Infectious Diseases for short periods to spend time on the wards and in discussions with students, house staff, fellows and faculty. The first visiting professorship was held in 1973.

PAUL DUDLEY LAMSON MEMORIAL LECTURE. This annual lectureship was instituted in 1965 in memory of Dr. Lamson who was professor of pharmacology and chairman of the Department of Pharmacology from 1925 until his retirement in 1952. A prominent pharmacologist is brought to the campus each year under the sponsorship of the alumni and staff of the Department of Pharmacology.

FRANK H. LUTON LECTURESHIP. Established in 1976 through the generosity of friends and former students, this lectureship honors Dr. Frank H. Luton, the first psychiatrist on the Vanderbilt faculty. Each year a prominent lecturer in the field of psychiatry is selected.

GLENN A. MILLIKAN MEMORIAL LECTURE. This lectureship was established in 1947 in memory of Dr. Millikan, professor of physiology, by members of the then second-year class. It has subsequently received support by means of a capital fund by Dr. Millikan's father and mother, Dr. Robert A. Millikan and Mrs. Gretna B. Millikan, and friends. Contributions have been made to the fund by members of the founding class and other students. The lectureship is maintained to provide a distinguished lecturer in physiology.

HUGH J. MORGAN VISITING PROFESSORSHIP IN MEDICINE. This visiting professorship was established in 1959 through the generosity of faculty, former house officers, and friends of the late Dr. Hugh J. Morgan, who served as professor of medicine and chairman of the department at Vanderbilt from 1935 through 1959. As a tribute to Dr. Morgan and his outstanding qualities as a superior clinician, the Department of Medicine invites a distinguished physician to spend one week in residence, during which time the physician assumes the teaching duties of the professor of medicine with students, house officers, and faculty. The first visiting professorship was awarded in 1959.

THE ELLIOTT NEWMAN VISITING LECTURESHIP. This lectureship was formally established by the Board of Trust of Vanderbilt University in 1977. Dr. Newman was a distinguished scientist and medical scholar, an outstanding clinician and teacher, and a loyal friend and faculty member of the School of Medicine for a period of twenty-one years.

WILLIAM F. ORR LECTURESHIP. This annual lectureship was established in 1976 through the generosity of Hoffman-LaRoche, Inc., in honor of Dr. William F. Orr, first professor and chairman of the Department of Psychiatry, a position he held from 1947-69. A psychiatrist of national prominence is invited each year to present the lecture and to participate in various teaching conferences in the Department of Psychiatry.

THE COBB PILCHER MEMORIAL LECTURE. In 1950 the Pi Chapter of the Phi Chi Medical Fraternity established the Cobb Pilcher Memorial Lecture to honor the memory of Dr. Pilcher, formerly associate professor of surgery, distinguished neurosurgeon, and a member of Phi Chi fraternity. Each year a lecturer of prominence is selected. The first lecture was given in 1950.

THE RHAMY-SHELLEY LECTURE. This annual lectureship was established in 1972 through efforts of former residents in urology at Vanderbilt University Medical Center. It honors both the present chairman of the Division of Urology, Dr. Robert K. Rhamy, and the former chief of the Division of Urology at the Nashville Veterans Administration Hospital, Dr.

Harry S. Shelley. An outstanding urologist, from either the United States or abroad, is invited to spend four or five days as visiting professor in the Division of Urology, to join with former residents and other urologists in demonstrations of surgical technique and diagnostic acumen, as well as in a series of formal lectures.

THE CHARLES J. THUSS, SR., AND GERTRUDE NOBLE THUSS LECTURESHIP IN PLASTIC AND RECONSTRUCTIVE SURGERY. This lectureship was established in 1977 by Dr. Charles J. Thuss, Jr., Medical Class of 1961, of San Antonio, Texas, in honor of his parents. The lectureship is funded in collaboration with the Department of Plastic Surgery for the purpose of bringing distinguished lecturers in the field of plastic and reconstructive surgery to the Vanderbilt campus.

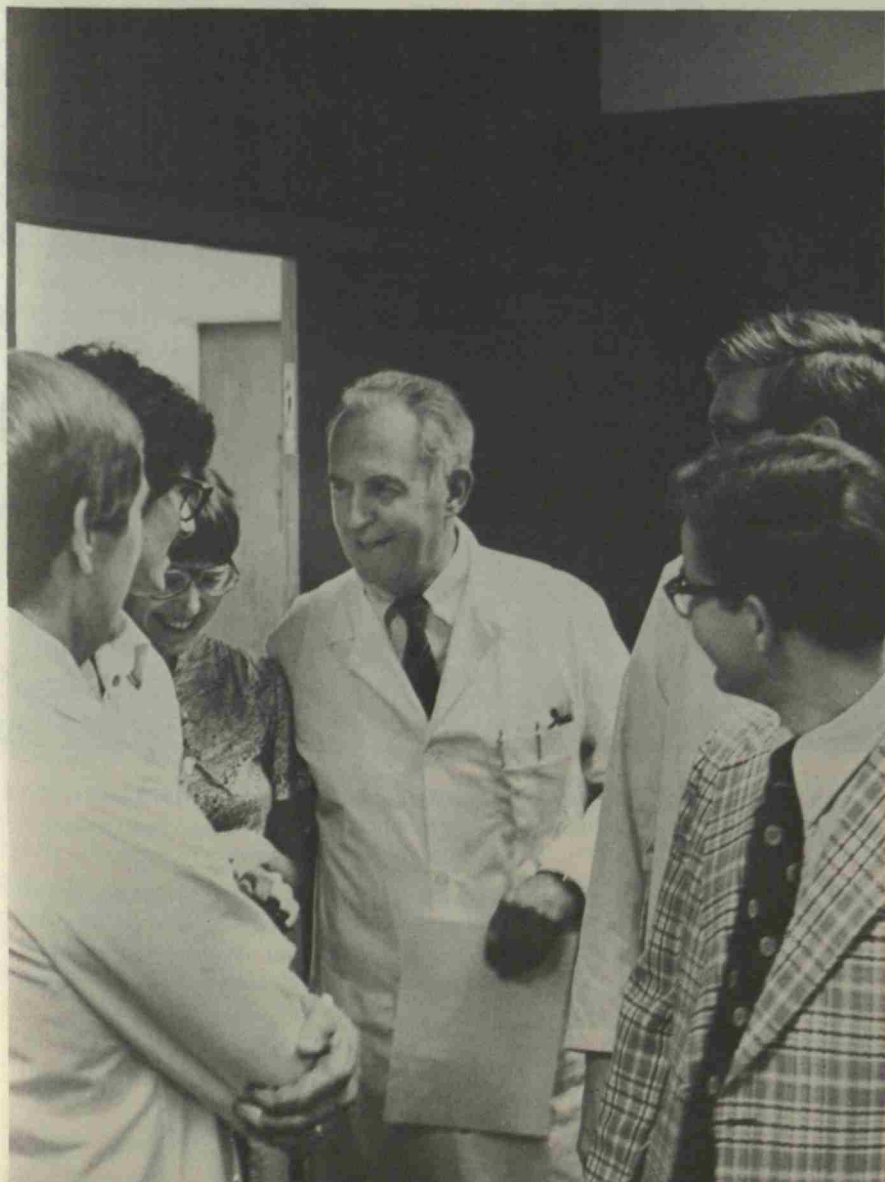



Awarding the Founder's Medal, Commencement 1979

Honors and Awards



Alpha Omega Alpha

A chapter of this medical honor society was established by charter in the School of Medicine in 1923. Not more than one-eighth of the students of the fourth-year class are eligible for membership and only one-half of the number of eligible students may be elected to membership during the last half of their third year. The society has for its purpose the development of high standards of personal conduct and scholarship and the encouragement of medical research. Students are elected into membership on the basis of their scholarship, character, and originality.

Founder's Medal

This medal is awarded to the student in the graduating class of the School of Medicine who in the judgment of the Executive Faculty has achieved the strongest record in the several areas of personal, professional, and academic performance in meeting the requirements for the Doctor of Medicine degree during four years of study at Vanderbilt.

Other Prizes and Awards

AMERICAN MEDICAL WOMEN'S ASSOCIATION SCHOLASTIC ACHIEVEMENT CITATION. Established to recognize a woman medical student as an honor graduate.

BEAUCHAMP SCHOLARSHIP. This scholarship, founded by Mrs. John A. Beauchamp in memory of her husband who was for many years superintendent of the Central State Hospital in Nashville, is awarded to the student showing the greatest progress in neurology and psychiatry and who is otherwise worthy and deserving.

AMOS CHRISTIE AWARD IN PEDIATRICS. Established in 1970 by an anonymous donor, this award provides \$250 to the student in the graduating class who has demonstrated the outstanding qualities of scholarship and humanity embodied in the ideal pediatrician. The award honors Dr. Amos Christie, professor of pediatrics, emeritus, who was chairman of the Department of Pediatrics from 1943 to 1968.

DEAN'S AWARD. This award is presented by the Dean to students who have distinguished themselves by their outstanding contribution of leadership and service throughout four years of study at Vanderbilt University School of Medicine.

HOSPITAL AWARD FOR EXCELLENCE. This award recognizes the senior medical student selected by the chief residents of all the services as having made the largest personal contribution toward quality patient care by demonstrating sensitivity, compassion, and concern in his or her clinical responsibilities to patients.

RUDOLPH H. KAMPMEIER PRIZE IN CLINICAL MEDICINE. An annual award of \$1,000, presented through the generosity of the Southern Medical Association, is made to the student who, at the completion of the third year of training, is judged by the faculty of the Department of Medicine to have exhibited the qualities of the excellent physician as exemplified by Dr. Rudolph H. Kampmeier throughout his career. The qualifications to be given greatest weight will be proficiency in diagnosis and therapy; consideration of the patient as a complete person with a life that is more than that of a "sick patient"; ability to think with originality and to teach, lead, and inspire others; willingness to devote himself/herself unstintingly to the welfare of others; and ability to work effectively with other members of the medical and paramedical professions.

SCHOOL OF MEDICINE AWARD OF DISTINCTION IN EDUCATION. This award is presented to the student who has demonstrated outstanding qualities of scholarship, leadership, and humanitarian service in the context of medical education.

JOHN L. SHAPIRO AWARD FOR EXCELLENCE IN PATHOLOGY. This award, given upon action of the Department of Pathology, recognizes outstanding student performance in pathology. It is given annually or otherwise depending upon action by the department.

SURGICAL CLERKSHIP AWARD. This award is presented annually by the section of surgical sciences to a student who has had a superior performance in the third-year surgical clerkship and who plans to enter graduate education in surgery. The award includes an expense-paid attendance at the annual meeting of a national surgical society.

UPJOHN AWARD. This award is given each year to a medical student in the graduating class who is distinguished by an outstanding record throughout medical education from the several standpoints of scholastic, personal, and professional achievement, as well as performance as a member of the Vanderbilt community. The Upjohn Award is provided through the interest and generosity of the Upjohn Pharmaceutical Company.

ALBERT WEINSTEIN PRIZES IN MEDICINE. Three prizes established in memory of Albert Weinstein, M.D., are awarded at graduation to senior students who, in the opinion of the faculty of the Department of Medicine, merit recognition for high scholastic attainment and the qualities which characterize the fine physician.

Dr. Albert Weinstein was graduated from Vanderbilt University in 1926 and as founder's medalist from Vanderbilt School of Medicine in 1929. Following training at Vanderbilt and Johns Hopkins he returned to Vanderbilt as chief resident in medicine, 1933-1935, and served as a distinguished member of the faculty and clinical professor of medicine until his death on 1 October 1963. Despite a busy and successful practice, Dr. Weinstein contributed regularly to the medical literature and maintained a major interest in the teaching of medical students. These prizes were established in 1964 by contributions from friends, associates, and former patients of Dr. Weinstein.

Dean Chapman meets with senior students to announce results of the National Internship and Residency Matching Program.



Life at Vanderbilt

THE University provides accommodation for as many graduate and professional school students as possible in university-owned apartments. Because housing on the campus is limited, unmarried students must share apartments. Housing space is reserved for those entering students who apply by April 20, in advance of assignment to returning students. After April 20, assignment is made on the basis of the date of application.

Apartments for graduate and professional students are not closed during holidays, to accommodate those who pursue study and research when the schools of the University are not in session. However, leases are executed for specific terms and the resident must be a full-time student at Vanderbilt to be eligible for housing in these facilities. Should the occupant of an apartment cease to be a student, the apartment must be vacated within five days.

Apartments are leased for the entire academic year. Students who are assigned space on the campus are thus committed for the year, and should understand that only withdrawal from the University will cause termination of the lease.

A deposit of \$10 is required at the time of application. Requests for refund of deposit will be considered if the request is received in writing by July 1. All housing inquiries should be directed to: Office of the Dean, Residential and Judicial Affairs, Box 1677 Station B, Nashville, Tennessee 37235.

University Housing Facilities

Lewis House is an eleven-story building with efficiency and one- and two-bedroom apartments, furnished and unfurnished. Included in all apartments are electric range, refrigerator, sink with disposal, kitchen cabinets with formica counter tops, and draperies. About a third of the one- and two-bedroom units are furnished with sofa, desk-bookcase, dining table and four chairs, lounge chair, end table, bed(s), dresser, and night stand. No lamps are provided. The second bedroom in the two-bedroom furnished apartments is left empty for the tenant to equip according to individual needs.

Lewis House is centrally air conditioned with individual controls in each apartment. Laundry rooms, storage rooms, lounge, indoor

playroom, and an outdoor playground are provided. Rent includes electricity, hot and cold water, heat, and air conditioning.

Oxford House, located near the Medical Center, contains furnished and unfurnished efficiency and one-bedroom apartments. All units are equipped with electric range, refrigerator, natural wood cabinets with formica counter tops, and venetian blinds. The furniture in furnished units is basically the same as in Lewis House. Since no arrangements are made for children, these apartments are normally assigned to married students without children or single graduate students. Rent includes electricity, hot and cold water, heat, and air conditioning.

The Highland-Forde apartments, constructed shortly after World War II, are two-bedroom furnished units with small lawn and porch. Of concrete block construction, these apartments are not air conditioned and are heated with a space heater. Because of the slightly lower rent and the appeal to students with families, there is normally a waiting list for Highland-Forde apartments.

Off-Campus Housing

The University has leased three apartment buildings in the University area for graduate students. These buildings are under private management, and interested students should communicate with the Office of Residential Affairs for further information.

The Office of Residential Affairs also maintains listing of available off-campus accommodations in the Nashville area. The majority of rental property listed is in close proximity to the campus, with cost, furnishings, and conditions of the accommodations varying greatly. For best choices, students seeking off-campus housing should visit the Office of Residential Affairs for suggestions and guidance in June or early July.

University Food Services

There are four principal dining facilities on campus: Rand Dining Hall, Branscomb Dining Hall, the Divinity Refectory, and the Commodore Room Snack Bar. A liberal board plan which offers interchangeable dining and selection of meals may be contracted for by the semester at \$243 for approximately 50 percent of all meals offered exclusive of holidays or recess periods. Supplements of 10 percent for \$45.60 may be purchased on request and charged to the student's account.

Student Health Service

The Student Health Service staff of three internists, two psychiatrists, and two nurse practitioners maintain full medical and psychiatric services and counseling. All Vanderbilt students are eligible to use the Student Health Service.

A computerized health history questionnaire will be mailed to each student on acceptance. This is to be filled out and mailed in the pre-addressed envelope, along with a check for \$9. The completed questionnaire is required of all new students prior to registration.

For the protection of themselves and others against communicable diseases, all new medical students receive chest x-rays and tuberculin skin tests during their orientation. All new students are required to have had tetanus toxoid immunization within ten years, and current polio immunization.

The University operates the Health Service and Infirmary for students with mild illnesses; this service is free of charge. At hours when the Student Health Service is closed students may receive medical care at the Emergency Room of the Vanderbilt University Hospital; students are charged for Emergency Room service, but it is covered under the Student Insurance Plan. For major illnesses students are admitted to Vanderbilt University Hospital.

The Health Service has the policy of maintaining complete health records on all students. Students admitted to a hospital, seen in an emergency room, or seen by a private physician, should request that their physician forward a summary of the illness and treatment to the Health Service.

The University reserves the right in its discretion to require the withdrawal of a student for physical or emotional reasons. Students withdrawn under such circumstances may be readmitted upon demonstration that the condition requiring withdrawal has been corrected.

Student Insurance Plan

All students at Vanderbilt are required to have adequate hospitalization insurance coverage, and all students who register before 15 September will automatically be covered with hospital insurance at the time of their registration. Late registering students must make individual application to be insured. The annual premium is in addition to tuition. Coverage extends from 21 August until 20 August of the following year, whether a student remains in school or is away from the University. This plan is designed to provide liberal hospital, surgical, and major medical benefits; students are supplied with a brochure which explains the benefits, limits, and exclusions of insurance coverage. A student who does not wish to subscribe to the University's insurance plan must notify the University of adequate coverage under another policy; a special form for this purpose should be obtained from the Office of Student Services. It must be submitted before 15 September for fall semester or before 15 February for spring semester new enrollees. Married students who wish

to provide hospital insurance for their families must apply and pay an additional premium.

All inquiries as to details should be directed to Blue Cross-Blue Shield of Tennessee, 502 James Robertson Parkway, Nashville, Tennessee 37219. Telephone (615) 242-0307.

Psychological and Counseling Center

The Interuniversity Psychological and Counseling Center offers comprehensive psychological services to Vanderbilt students. It is staffed by psychologists and is located on the third floor of Oxford House at the corner of 21st Avenue South and Dixie Place.

Included in the services offered are individual and group counseling and psychotherapy, marital counseling, and educational and career counseling. A Reading Improvement and Study Skills Program is offered by the center; there is a \$40 fee for this program.

Appointments may be made by visiting the center or by calling 322-2571.

Athletic Facilities

Vanderbilt Memorial Gymnasium may be used by medical students and their families according to published schedules. Facilities include an enclosed heated swimming pool.

Women's teams compete in tennis, basketball, swimming, and track. Men's teams compete in the Southeastern Conference in football, basketball, swimming, baseball, golf, tennis, cross-country, and soccer. Tickets to Vanderbilt basketball and football games may be purchased at reduced rates.

Campus Security

The Department of Security and Safety has as its highest priority the safety of students. The department maintains a full-time staff of well-trained commissioned security officers, with several recent graduates on the force, augmented by student security officers. A large corps of security Reeves, most of them students on four-hour shifts, around the clock in certain residential areas, provides security for the residence halls themselves.

Vehicles

Parking space on campus is severely limited.

Student cars, motor bikes, and bicycles must be registered with the Department of Security and Safety. Depending on their class and residence, students will be assigned to specific areas of the campus for

parking purposes, but all are urged to secure off-campus parking whenever possible. Bicycle racks are provided in the west plazas of Light Hall and adjacent to the west wing in the main medical center complex.

Traffic violations which occur on the campus subject the violator to monetary fine and may result in further disciplinary action.



Dean Chapman's picnic for third-year students, June 1979



Financial Information

THE minimum annual expense of a student in the School of Medicine, exclusive of clothes and incidentals but including living accommodations, is estimated as approximately \$8,500.

Tuition and Fees

Tuition (1979/80 academic year)	\$4,400
Application fee (to accompany final application)	25
Diploma fee (charged to graduating students)	10
Student activities fee (Sarratt Center)	14
Microscope usage fee	85
Student health insurance	123
Health history questionnaire	9
Professional liability insurance (see page 51)	50

Rates for tuition and fees are subject to review and charge without further notice, on action of the Board of Trust.

First-year medical students who are also three-year students in the College of Arts & Science are required by the College to pay a senior-in-absentia fee equal to one hour of Arts & Science tuition.

All regularly enrolled medical students must pay the full tuition each year. There will be no exception to this requirement. Graduate students who enroll in courses in the medical curriculum for credit toward an academic degree and who later become candidates for the Doctor of Medicine degree may be required to pay the full tuition as indicated above. Students who withdraw officially or who are dismissed from the University for any reason after the beginning of a term may be entitled to a partial refund in accordance with a schedule available in the Office of Student Accounts. No refund will be made after the eighth week in any semester.

Tuition, fees, and other University charges are due and payable not later than thirty days after the date of billing. An arrearage in tuition must be paid before grades are posted and credit issued.

Microscopes, Books, and Equipment

First-year and second-year students are provided microscopes by the University. The usage fee for this service is included in the tuition and fee schedule and is required of all students in these classes.

All students must have clean white laboratory coats. In their second year students must acquire hemocytometers and ophthalmoscopes.

The minimum cost of books is approximately \$200-\$300 per year. Purchases made at the Vanderbilt Book Store are on a cash basis.

Education Records

Vanderbilt University is subject to the provisions of federal law known as the Family Educational Rights and Privacy Act (the Buckley Amendment), affording to students rights of access to education records and imposing obligations on the University in the release and disclosure of those records to third parties.

In order to comply with federal regulations promulgated pursuant to the Buckley Amendment, Vanderbilt University has formulated and adopted institutional policies and procedures to be followed by the University and by others with regard to the disclosure of information from the education records of current and former students. Copies of these policies can be obtained by students who are or have been in attendance at Vanderbilt University from the University Registrar, 316 Kirkland Hall. The federal regulations will also be available for inspection by students.

For purposes of the Buckley Amendment, Vanderbilt University has designated the following information as "directory information" and may make such information available to any person without the student's consent unless the student gives notice as provided for below: the student's name, address, telephone number, date and place of birth, major field of study, participation in officially recognized activities and sports, weight and height of members of athletic teams, dates of attendance, degrees and awards received, the most recent previous education agency or institution attended by the student, and other similar information. Any student who does not wish disclosure of directory information should notify the University Registrar in writing, specifying the type or types of directory information to be withheld. Such notification must be given within a reasonable period of time after the completion of the student's first registration of the academic year.

If a student believes that the University has failed to comply with the Buckley Amendment and does not wish to utilize the grievance procedure set forth in the University policies and procedures to resolve a grievance, or is dissatisfied with the outcome of such procedure, the student can file a written complaint with the Family Educational Rights and Privacy Act Office, Department of Health, Education and Welfare, 330 Independence Avenue, S.W., Washington, D.C. 20201

Honor Scholarships

JUSTIN POTTER MEDICAL SCHOLARSHIPS. The Justin Potter Medical Scholarships commemorate Mr. Justin Potter, a Nashville business man, industrialist and financier. These scholarships were established in 1963 by Mr. Potter's family and are awarded by the Committee on Admissions of Vanderbilt School of Medicine and the Justin Potter Medical Scholarship Committee. They are awarded annually to applicants who have legally established residences in any of the following southern states: Alabama, Arkansas, Florida, Georgia, Kentucky, Louisiana, Mississippi, North Carolina, South Carolina, Tennessee, or Virginia. Children of Vanderbilt University faculty are not eligible for consideration for a Justin Potter Medical Scholarship.

Stipends of \$6,000 annually are awarded to each of the five successful candidates and, once awarded, continue at this rate for four years contingent upon satisfactory performance.

The method of selection of Justin Potter Scholars is as follows: the Committee on Admissions of Vanderbilt School of Medicine recommends to the Justin Potter Medical Scholarship Committee candidates who desire this scholarship, merit consideration, and have received an official invitation to attend Vanderbilt. Selected candidates are invited to Nashville to visit with the committee (candidates will be reimbursed for their expenses). The committee composed of outstanding business men, physicians, and educators will make the final selection, the five successful candidates being designated "Justin Potter Medical Scholars."

Financial Assistance

Education leading to the Doctor of Medicine degree requires a careful consideration of financial commitment by the prospective student. Thus, financial planning to meet subsistence and educational costs is an important part of the student's preparation for medical school.

Limited scholarships, fellowships, loans, and financial aid awards are available at Vanderbilt. Loans and scholarships through Vanderbilt financial aid awards are made solely on the basis of demonstrated financial need to meet costs basic to the student's subsistence and educational program which cannot be met by personal resources.

It should be emphasized that financial aid from school sources must be considered a supplement to personal resources rather than the primary source of funds necessary to attend school. Present financial aid pro-

grams are not fully meeting students' financial aid requests and demonstrated need. Favorable consideration for assistance is based upon an acceptable application and budgetary statement together with the availability of funds. The school's ability to fund approved requests for financial aid depends upon adequate annual federal funding of the Health Professions Financial Aid Program, or related programs of federal subsidy, and the magnitude of gifts for financial aid from alumni and friends of the Medical School. Recent experience has been that most but not all approved financial aid requests have been met for items basic to the student's subsistence and education from a combination of sources including the student's personal assets, school sources, and others.

Financial aid for medical students is not limited to those funds available through the Medical School. A prominent and important source is the Guaranteed Student Loan program of the federal government Office of Education and related programs of federal or state funding. The Office of Education and other government agencies sponsor a loan program which may enable medical students to borrow money directly from savings and loan associations, credit unions, banks, or other participating lenders. The general outline for this program was established by federal law, but each state administers the program according to a slightly different procedure. Medical students may borrow a maximum of \$5,000 per year in most states. The federal government will pay interest charged on this loan while the student is attending school and prior to the beginning of the repayment period. Financial aid from this source is best approached by students through their home town bank inasmuch as this is a bank-to-student loan, with the federal government guaranteeing the loan and the medical school certifying the applicant borrower is an accepted or enrolled medical student.

Another prominent or potential source of financial aid beyond that available directly from the Medical School is the American Medical Association's last resort guaranteed loan program. A medical student may borrow a maximum of \$2,500 per year from this program after satisfactory completion of one semester of medical studies. The American Medical Association underwrites the guarantee on this program to the lending bank. Present indication is that the Guaranteed Student Loan program will become a more prominent source of financial aid for medical students as the more direct Health Professions Financial Aid Program supported by the government becomes less prominent. Students who are in need of substantial financial aid would be well advised to consult their home town banker at an early date concerning financial aid through the federally guaranteed Higher Education Act Program. Other financial aid programs are administered through the offices of the various armed services as well as the Public Health Service.

Students in need of financial aid are encouraged to consider carefully the problems related to receiving aid through funds which require service as part of the repayment. Several of these plans place the student at some disadvantage in the event of a change in career plans. Students considering financial aid from a source which carries an obligation for service as repayment are encouraged to consult the medical school prior to entering into any contracts of this nature.

The Vanderbilt student is assured that the school will do its best to find or recommend sources sufficient to meet demonstrated financial needs basic to subsistence and education during the period of enrollment. Students must also recognize their own responsibility to fund a major portion of the cost of attending medical school, making application for aid from school sources only when other aid is unavailable. It may be necessary to utilize a combination of financial aid resources from both school and nonschool sources to meet acceptable budgets. Financial aid is subject to application and review annually and is awarded on the basis of demonstrated financial need, as this relates to the availability of funds.

Students desiring more specific information about financial aid resources should write to the Assistant Dean of Student Services.

Scholarships

The School of Medicine has a number of scholarships available to worthy applicants with distinguished scholastic records. Information and application forms may be obtained from the Director of Student Services.

THE HERBERT ESKIND MEMORIAL FUND. This scholarship honoring the memory of Mr. Herbert Eskind was established by members of his family. It is awarded each year by the Division of Nutrition, to one or more medical students on the basis of demonstrated financial need, and provides each recipient with a minimum scholarship of \$750. It is anticipated that this fund will be supplemented to meet the needs of increasing numbers of medical students.

THE WILLIAM N. PEARSON SCHOLARSHIP AWARD. This scholarship for studies in nutrition is awarded by the Department of Biochemistry. The fund was established by colleagues and friends throughout the world in memory of Dr. William N. Pearson, whose untimely death in an automobile accident occurred on Thanksgiving Day 1968. In keeping with Dr. Pearson's concern for international nutrition training, priority is given first to foreign student candidates, and second to students, citizens of the United States, who propose to work in the international area.

THE JOHN SHAPIRO SCHOLARSHIP FUND. This scholarship fund is provided by a member of the Class of 1958 in honor of Dr. Shapiro, who contributed so materially to the education of students of medicine at Vanderbilt both before, during, and after the Class of 1958. The scholarship is given on recommendation of the Dean of the School of Medicine, on the basis of qualification and need as judged by the Dean.

THE FRED C. WATSON MEMORIAL SCHOLARSHIP. This scholarship is made on the recommendation of the Medical School to students selected by a committee based in Lexington, Tennessee, to students who are graduates of Lexington High School and are residents of Henderson County.

Student Research Fellowships

Student research under the sponsorship of members of the faculty of the preclinical and clinical departments is endorsed as an important part of the elective medical curriculum. Stipends vary from \$1,250 to \$1,750 for the summer programs, depending upon experience. Limited funds for fellowship support are available through the Special Student Programs-Fellowships and Merit Awards Committee on a competitive basis and from individual departments within the Medical School. Funds are provided from a variety of sources, including the United States Public Health Service and various private foundations and health-interested organizations such as the local affiliates of the American Diabetes Association. Research projects may be taken as electives for credit but without remuneration. Special arrangements can be made for participation in research programs abroad or in other medical schools in the United States. Individual departments or faculty members may also support student research experiences. Funds from all sources are becoming more difficult to obtain, but remain available, though limited.

Revolving Loans

ALPHA KAPPA KAPPA ALUMNI ASSOCIATION FUND. These funds are made available to students through contributions from alumni of the Alpha Kappa Kappa medical fraternity.

THE WILLIAM A. DIMMICK MEDICAL FUND. This fund has been established by friends to honor the Reverend William A. Dimmick. It is to be used as a revolving loan fund for the education of worthy medical students.

GALE F. JOHNSTON LOAN FUND. The funds donated by Gale F. Johnston are to be used as a revolving loan fund for students in the School of Medicine.

THE IKE J. KUHN FUND. This revolving loan is provided by a bequest from the will of Mr. Ike J. Kuhn, and is awarded in the School of Medicine to a worthy man or woman born and reared in any of the states commonly known as the "southern states."

LIFE & CASUALTY INSURANCE COMPANY FUND. The funds made available to Vanderbilt University are to be used as a revolving loan fund for students in the School of Medicine.

THE THOMAS L. MADDIN, M.D., FUND. This fund is provided by a bequest from the will of Mrs. Sallie A. C. Watkins in memory of Dr. Thomas L. Maddin to be used by some worthy medical student at Vanderbilt.

THE JAMES PRESTON MILLER TRUST. This trust, left by the will of James P. Miller in memory of his father, James Preston Miller, provides funds to assist in the medical education

of deserving young men and women at Vanderbilt University. Residents of Overton County, Tennessee, are to be given first preference, and other residents of Tennessee to be given second preference.

ROBERT E. SULLIVAN MEMORIAL FUND. Through the generosity of Robert E. Sullivan a fund has been established to assist worthy and deserving medical students in meeting their financial obligations.

THE THOMAS W. RHODES FELLOWSHIP. Funds provided by the will of Georgine C. Rhodes were left to Vanderbilt University for the purpose of establishing one or more fellowships in the School of Medicine.

THE THOMPSON STUDENT SCHOLARSHIP FUND. This fund is to be used as a scholarship fund for students in the School of Medicine from middle Tennessee.

THE JOE AND HOWARD WERTHAN FOUNDATION FUND. The funds made available by this foundation to Vanderbilt University are to be given or loaned to those students in the School of Medicine needing financial assistance.

ROANE-ANDERSON COUNTY MEDICAL SOCIETY FUND. The amount of \$500 is allocated in the form of a revolving loan to a needy medical student, with preference being given to students from Roane, Anderson, and Morgan Counties of Tennessee where possible.

J. F. FOX SCHOLARSHIP IN MEDICINE. This fund was established in memory of Dr. J. F. Fox, a Vanderbilt graduate, and provides for annual assistance to students in the School of Medicine as a revolving loan fund based on scholarship, promise, and financial need.

THE HEALTH PROFESSIONS SCHOLARSHIP PROGRAM. This program is designed to enable talented students from low income families to undertake the study of medicine. Federal regulations regarding the scholarship program are in transition; students may seek information from the Office of Student Services.

THE VANDERBILT MEDICAL EDUCATION FUND. This fund, derived from the donations of friends and alumni, provides significant help by making loans to qualified students within the funds available. Information regarding the fund is available from the Office of Student Services.

Employment Opportunities for Spouses

Nashville is a middle-sized city (500,000) affording employment opportunities common to an industrial, business, and educational center. Major employers include Vanderbilt University, two national insurance companies, and the state government. Every attempt is made to find a position within the University for spouses of students. If interested in a position on the University campus, student spouses should make inquiry at the Vanderbilt Employment Center.

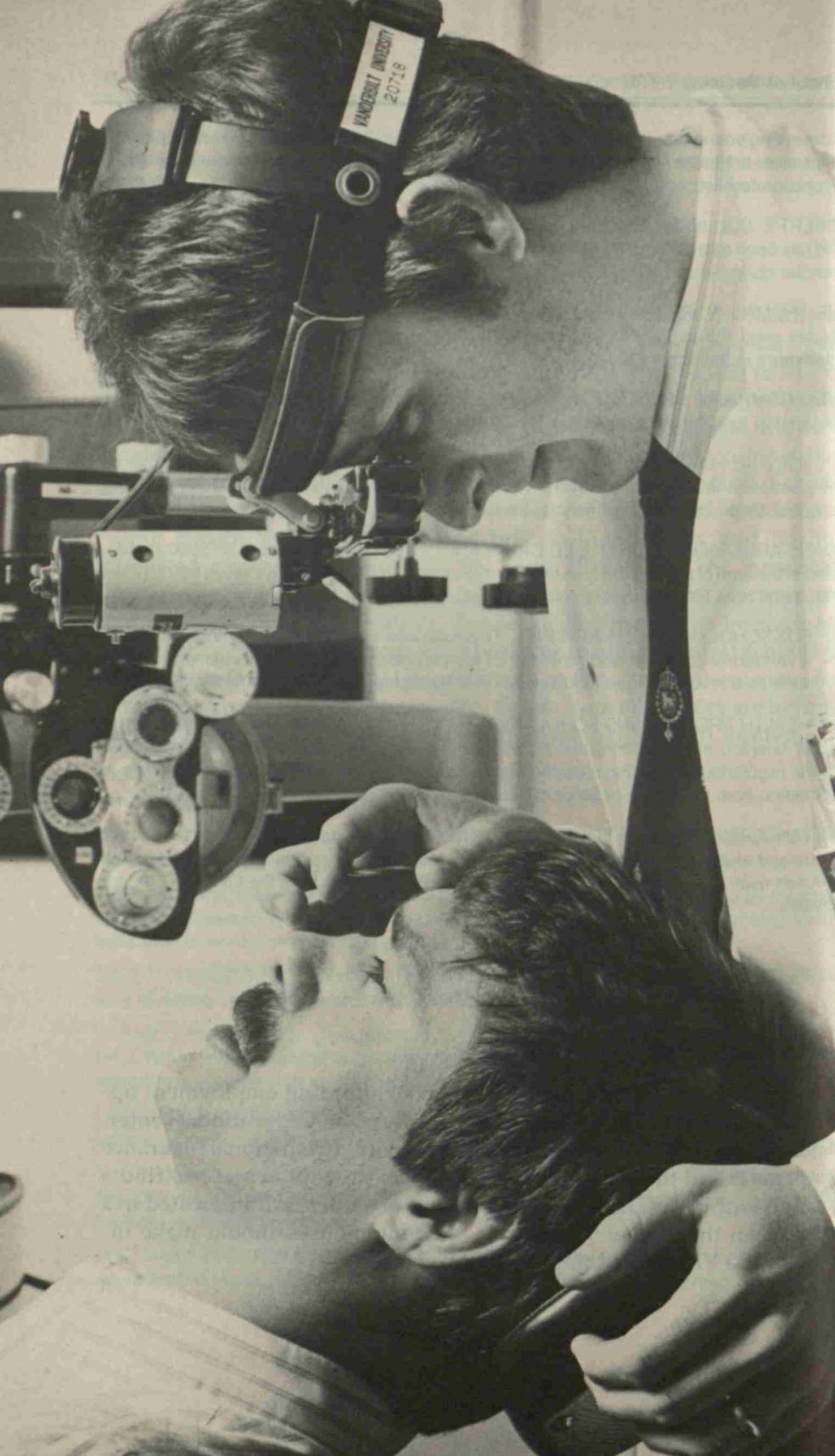

Advanced Training and Research

THE primary responsibility of the School of Medicine is education of medical students. In addition, there are active programs for graduate students in the preclinical sciences, for postdoctoral interns and residents, and for postdoctoral research trainees.

Internship and Residency Training

Students preparing for the practice of medicine usually spend one or more years in house staff training. Such experiences at Vanderbilt are particularly varied and well supervised. Applicants for positions are carefully chosen, and make up a competent and stimulating group which has considerable responsibility in medical student teaching.

The faculty of the School of Medicine has professional responsibilities in Vanderbilt, Veterans, St. Thomas, Baptist, and Nashville General hospitals. Most patients in these hospitals are cared for by members of the intern and resident staff.

Vanderbilt University Hospital is a referral center and consequently has a patient population with complex medical and surgical problems. Nashville General Hospital is a community-owned facility in which many of the patients present advanced manifestations of disease. Veterans Administration Hospital is adjacent to the Vanderbilt Medical Center, and is extensively used for student and house staff teaching.

Residencies and Fellowships

Dr. Cobb Pilcher-William Henry Howe Fellowship in Neurosurgery. In December 1945, the William Henry Howe Fellowship in Neurosurgery was established in the School of Medicine. This fellowship was made available to the University by the late Dr. Pilcher and has been continued by the generosity of his family and friends.

Postdoctoral Courses

Continuing Education

Courses in individual departments are made available by special arrangement. These courses are under the direction of the Director of

Continuing Education and the chairman of the department concerned. Courses may be offered at any time during the year for periods of varying length. Only a limited number of physicians can be admitted to any course. Inquiries should be addressed to the Director of Continuing Education.

Fees for special courses are decided by the Dean and the Director of Continuing Education in cooperation with the chairman of the department in which the instruction is provided.

Post-Residency Fellowships

Post-doctoral courses are available that have as their goal the training of physicians for practice and certification in a medical subspecialty. Fellows admitted to this program must have completed some part of an approved residency program. The fellow is expected to participate in departmental activities related to teaching, clinical services, and research.

Courses Toward Master's and Ph.D. Degrees

Candidates for the degree of Master of Science or Doctor of Philosophy may pursue work in the medical sciences given in the Medical School, either in regular courses or in special elective courses, provided such students are accepted by the heads of departments concerned and are registered in the Graduate School of the University. Graduate work in the medical sciences is regulated by the faculty of the Graduate School. Candidates for graduate degrees should apply to the Registrar of the Graduate School.

Candidates for the degree of Master of Science in hearing and speech sciences may pursue work in these fields in the Bill Wilkerson Hearing and Speech Center and the School of Medicine. Graduate work in this division is regulated by the faculty of the Graduate School. Candidates should apply to the Registrar of the Graduate School.

Endowed Research Chairs

THE JAMES G. BLAKEMORE CHAIR IN PSYCHIATRY. Through the generosity of James G. Blakemore, Nashville businessman and Vanderbilt alumnus, this professorship in psychiatry was endowed in 1973 to support a distinguished faculty member in the Department of Psychiatry, providing freedom to contribute to research and teaching within a specific field of excellence.

THE LUCIUS E. BURCH CHAIR OF REPRODUCTIVE PHYSIOLOGY & FAMILY PLANNING. In December of 1967, the Department of Obstetrics & Gynecology received funds, through the generosity of an anonymous donor, to establish this professorship, the purpose of which is to further research in basic reproductive biology, and applied family planning. The chair is named for Dr. Lucius E. Burch, dean of the School of Medicine from 1913 until 1920, and chairman of the Department of Obstetrics & Gynecology until his retirement in 1945.

JOHN CLINTON FOSHEE DISTINGUISHED PROFESSORSHIP OF SURGERY. Through the generosity of the late Dr. John C. Foshee, graduate of Vanderbilt University School of Medicine in 1916, distinguished surgeon of Grand Rapids, Michigan, and former president of the Vanderbilt Medical Alumni, this professorship was established in 1976 and will be funded for the purpose of furthering medical education and research in the field of general surgery.

ERNEST W. GOODPASTURE CHAIR IN EXPERIMENTAL PATHOLOGY. In recognition of Ernest W. Goodpasture, this chair is currently being established to enhance basic investigative efforts in Experimental Pathology.

GEORGE W. HALE PROFESSORSHIP IN OPHTHALMOLOGY. Through the generosity of Virginia McHenry Hale, this professorship was established in 1960 for the advancement of Ophthalmology.

THE PAUL W. SANGER CHAIR OF EXPERIMENTAL SURGERY. Through the generosity of the late Dr. Paul W. Sanger, graduate in Vanderbilt Medical School's class of 1931, distinguished surgeon of Charlotte, North Carolina, and former president of the Vanderbilt Medical Alumni, this professorship was established in 1969 and funded in collaboration with the Department of Surgery for the purpose of furthering research in surgical biology and in the general field of surgery.

THE ADDISON B. SCOVILLE, JR., CHAIR FOR DIABETES AND METABOLISM. Through the generosity of the Justin and Valere Potter Foundation of Nashville, this professorship was established in 1973 for the purpose of furthering research in the field of diabetes and metabolism.

THE ANN GEDDES STAHLMAN CHAIR IN MEDICAL ETHICS. The broad objective in establishing the Ann Geddes Stahlman Chair in Medical Ethics is to contribute to the return of humanism to the practice of medicine. Individuals who are to hold this Chair may by background and training be non-denominational theological scholars, ethics scholars, philosophy scholars, scholars in the law, or members of the teaching faculty of a school of medicine.

THE GLADYS PARKINSON STAHLMAN CHAIR IN CARDIOVASCULAR RESEARCH. Through the generosity of Mr. James C. Stahlman this professorship was established in 1973 for the purpose of engaging in cardiovascular research with primary emphasis in the areas of etiology prevention and treatment.

THE MILDRED THORNTON STAHLMAN CHAIR IN PERINATOLOGY. The generosity of Mr. James C. Stahlman established this professorship in perinatology. The chair to be established in this new field of medical research will reinforce this program over an indefinite period of time.

THE MARY GEDDES STAHLMAN CHAIR IN CANCER RESEARCH. Through the generosity of Mr. James C. Stahlman, this professorship was established in 1972 for the purpose of furthering studies in cancer research. The professorship provides funds to help establish Vanderbilt as a national center for cancer research.

EDWARD CLAIBORNE STAHLMAN CHAIR IN PEDIATRIC PHYSIOLOGY AND CELL METABOLISM. This professorship was established in 1972 by Mr. James C. Stahlman for studies in pediatric physiology and cell metabolism.

THE JOE AND MORRIS WERTHAN CHAIR OF INVESTIGATIVE MEDICINE. Through the generosity of the Werthan family of Nashville, this professorship was established in 1951 for the purpose of furthering research in the general field of internal medicine.

Endowed Research Funds

THE RACHEL CARPENTER MEMORIAL FUND. This fund was established in 1933 by a gift of \$5,000 from Mrs. Mary Boyd Carpenter of Nashville. The income derived from the fund is to be used for education in the field of tuberculosis.

THE BROWNLEE O. CURREY MEMORIAL FUND FOR RESEARCH IN HEMATOLOGY. A memorial fund created by the friends of Brownlee O. Currey, the income from which is being used for the support of research in the field of hematology.

THE JACK FIES MEMORIAL FUND. The sum of \$5,000 was given to Vanderbilt University by Mrs. Hazel H. Hirsch as a memorial to her son, Jack Fies, the income from which is to be used to support research in the field of neurosurgery. It is hoped that subsequent donations will be made by those who may be interested in creating a larger fund for this phase of research.

THE JOHN B. HOWE FUNDS FOR RESEARCH. In January 1946, the members of the family of the late John B. Howe established two funds in the University to be known as the John B. Howe Fund for Research in Neurosurgery and the John B. Howe Fund for Research in Medicine. The expenditures from the funds for neurosurgery and medicine are administered through the Department of Surgery and the Department of Medicine.

THE MARTHA WASHINGTON STRAUS-HARRY H. STRAUS FOUNDATION, INC. The foundation provides support for research in the Department of Medicine in the field of cardiovascular diseases.

THE LESLIE WARNER MEMORIAL FUND FOR THE STUDY AND TREATMENT OF CANCER. This fund was established in 1932 in the memory of Leslie Warner of Nashville, Tennessee. It consists of \$7,200, of which \$3,600 was contributed by the nieces and nephews of Mrs. Leslie Warner.

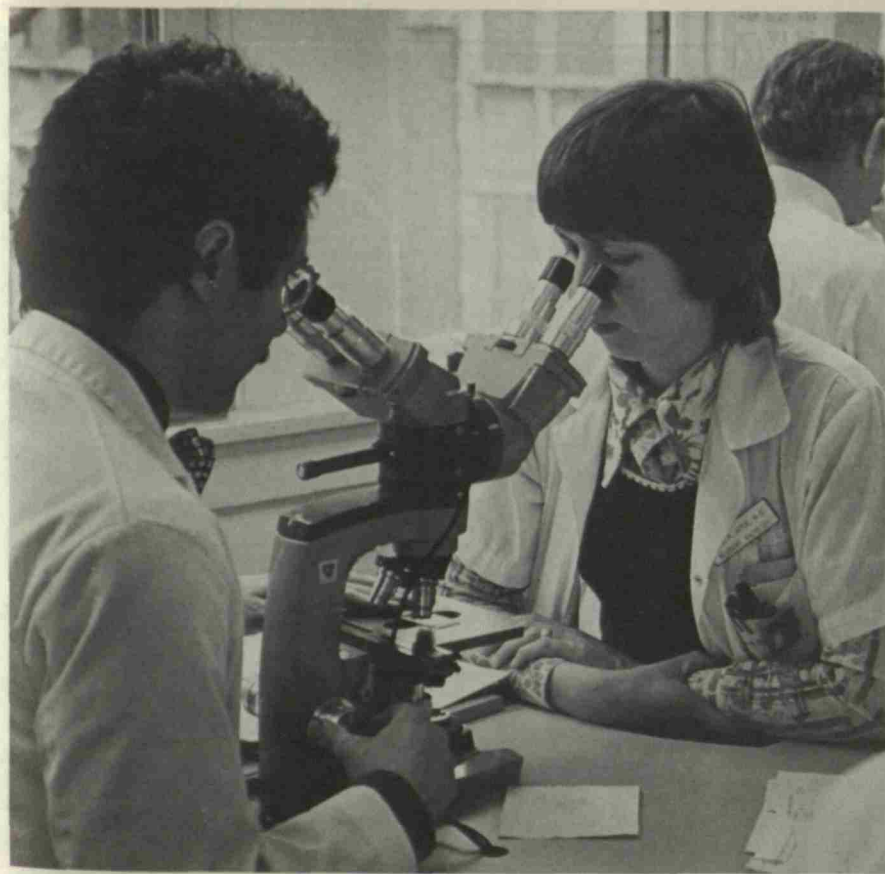

The Department of Biology at the University of California, San Diego, is a leader in the field of molecular biology and genetics.

For more information, contact the Department of Biology, University of California, San Diego, La Jolla, California 92037.

Phone: (619) 594-1000, ext. 2345. Fax: (619) 594-1000, ext. 2345.

Website: <http://www.biology.ucsd.edu>

Department of Biology, University of California, San Diego, La Jolla, California 92037

© 1998 University of California, San Diego. All rights reserved.

Printed in the United States of America.

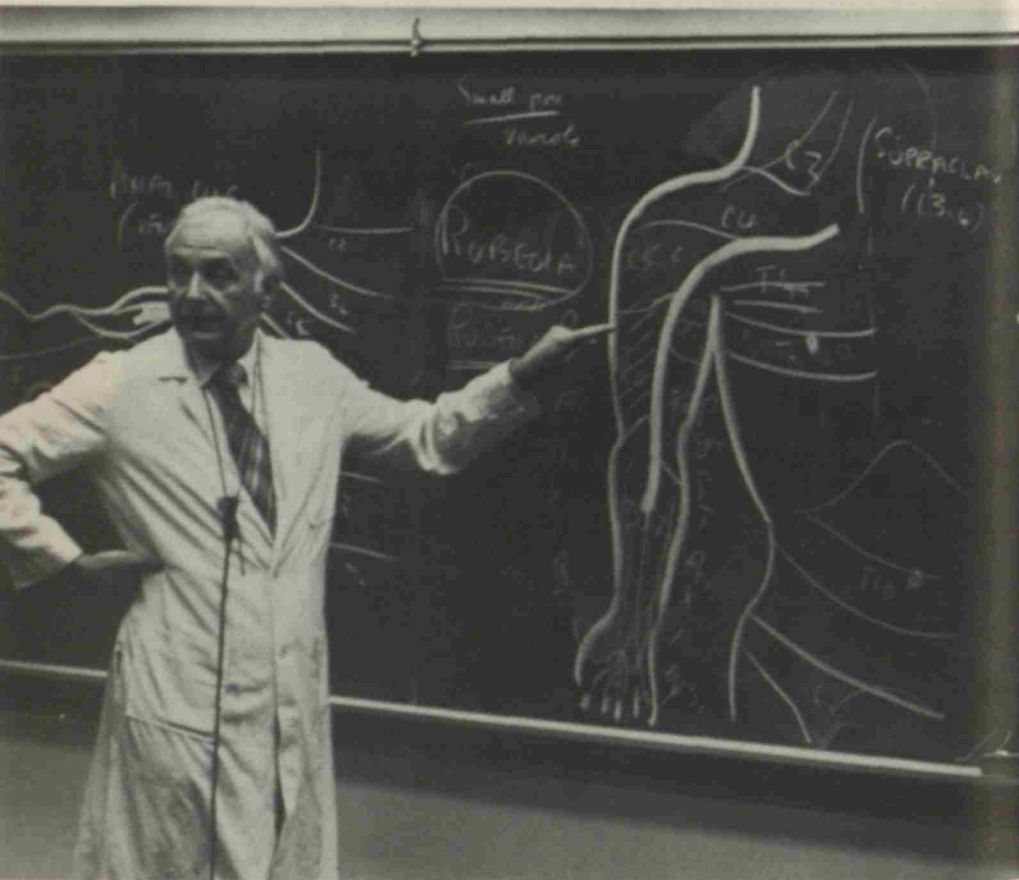

Dr. Davies lectures on anatomical structures in the first-year gross anatomy course.

The following text is extremely faint and largely illegible. It appears to be a description of the lecture or a related document. Some words are barely discernible, such as 'The following text is extremely faint...' and 'The following text is extremely faint...'. The text is too light to transcribe accurately.

Courses of Study



School of Medicine Departments

- Anatomy
- Anesthesiology
- Biochemistry
- Hearing & Speech Sciences
- Medical Administration
- Medicine
 - Dermatology*
- Microbiology
- Neurology
- Obstetrics & Gynecology
- Ophthalmology
- Orthopedics & Rehabilitation
- Pathology
- Pediatrics
- Pharmacology
- Physiology
- Preventive Medicine & Public Health
 - Biostatistics*
- Psychiatry
 - Human Behavior*
- Radiology and Radiological Sciences

SURGICAL SCIENCES

- Surgery
- Dentistry
- Neurosurgery
- Oral Surgery
- Otolaryngology
- Pediatric Surgery
- Plastic Surgery
- Thoracic & Cardiac Surgery
- Urology

Anatomy

- JACK DAVIES, M.D., Professor of Anatomy and Chairman of the Department
 ALVIN M. BURT III, Ph.D., Professor of Anatomy
 VIRGIL S. LeQUIRE, M.D., Professor of Experimental Pathology; Professor of Anatomy
 MARIE-CLAIRE ORGEBIN-CRIST, Ph.D., Lucius E. Burch Professor of Reproductive Biology
 & Family Planning; Professor of Anatomy; Director of the Center for Population and
 Reproductive Biology
 JAMES W. WARD, Ph.D., M.D., Professor of Anatomy, Emeritus
 R. BENTON ADKINS, JR., M.D., Associate Professor of Surgery; Associate Professor of
 Anatomy
 G. RODMAN DAVENPORT, Ph.D., Associate Professor of Anatomy
 JOHN A. FREEMAN, M.D., Ph.D., Associate Professor of Anatomy; Associate Professor of
 Ophthalmology
 LOREN H. HOFFMAN, Ph.D., Associate Professor of Anatomy
 JON H. KAAS, Ph.D., Professor of Psychology, College of Arts & Science; Associate Profes-
 sor of Anatomy
 RONALD E. ROSENTHAL, M.D., Associate Professor of Orthopedics & Rehabilitation; As-
 sociate Professor of Anatomy
 LUCILLE H. AULSEBROOK, Ph.D., Associate Professor of Anatomy in Nursing, School of
 Nursing; Assistant Professor of Anatomy
 VIVIAN CASAGRANDE, Ph.D., Assistant Professor of Anatomy; Assistant Professor of Psy-
 chology
 JAMES A. MCKANNA, Ph.D., Assistant Professor of Anatomy
 JEANETTE J. NORDEN, Ph.D., Assistant Professor of Anatomy
 GARY E. OLSON, Ph.D., Assistant Professor of Anatomy
 ROBERT SELLERS, B.A., Research Associate in Anatomy

✦ THE Department of Anatomy is responsible for instruction in histology, gross anatomy, and the human nervous system as part of the required curriculum for first-year medical students. Elective courses are offered by the department in areas of reproductive biology, advanced neurology, medical ethics, surgical anatomy, and neurochemistry.

Required Courses

501. Histology. This course is designed to give the student a familiarity with the normal microscopic anatomy of tissues and organs of the human body. Emphasis is placed on the correlates between structure and function at both the light and electron microscopic levels so as to serve as a basis for understanding the physiological and biochemical activity of cells and tissues. SPRING. *Dr. Davenport and Dr. Hoffman.*

502. Gross Anatomy. The course is devoted to a systematic dissection of the human body. This is supplemented by lec-

tures and demonstrations. The emphasis is on the function and clinical relevance of the anatomical structures. Saturday morning lectures are concerned with the embryological basis of the anatomical structures and emphasize the problem of congenital abnormalities. FALL. *Dr. Davies and Staff.*

503. The Nervous System. A basic course with emphasis on a systematic study of anatomy, physiology, and chemistry of the human nervous system. Clinical material is utilized, where appropriate, to emphasize the basic anatomy and physiology. Four hours of lecture and four hours of laboratory per week. SPRING. *Dr. Burt and Staff.*

Anesthesiology

- BRADLEY E. SMITH, M.D., Professor of Anesthesiology and Chairman of the Department (On leave 1979/80)
- M. LAWRENCE BERMAN, Ph.D., M.D., Professor of Anesthesiology; Associate Professor of Pharmacology
- CHARLES B. PITTINGER, M.D., Professor of Anesthesiology, Emeritus
- DAVID A. CHADWICK, M.B., Ch.B., Clinical Professor of Anesthesiology
- WALTER U. BROWN, M.D., Associate Professor of Anesthesiology; Director, Division of Obstetric Anesthesia
- RAMON S. HARRIS, M.D., Associate Professor of Anesthesiology
- JOANNE L. LINN, M.D., Associate Professor of Anesthesiology
- PETER M.S. MARGAND, M.B., B.Chir., Associate Professor of Anesthesiology; Director of the Program in Respiratory Therapy
- CHARLES W. QUIMBY, JR., M.D., LL.B., Associate Professor of Anesthesiology; Assistant Professor of Medical Administration (Legal Medicine)
- GEOFFREY BERRY, M.B., Ch.B., Associate Clinical Professor of Anesthesiology
- YILMAZ ERYASA, M.D., Associate Clinical Professor of Anesthesiology
- LAWRENCE G. SCHULL, M.D., Associate Clinical Professor of Anesthesiology
- ILDEFONSO A. ALCANTARA, M.D., Assistant Professor of Anesthesiology
- BARRY C. CORKE, M.B., Ch.B., Assistant Professor of Anesthesiology; Assistant Director, Division of Obstetric Anesthesia
- KRISHNA GHOSH, M.D., Assistant Professor of Anesthesiology
- ROBERT E. HANDTE, M.D., Assistant Professor of Anesthesiology
- WINSTON CLIVE-VICTOR PARRIS, M.B., B.S., Assistant Professor of Anesthesiology
- JAMES M. PHYTHON, M.D., Assistant Professor of Anesthesiology
- PAULA F. CONAWAY SANDIDGE, M.D., Assistant Professor of Anesthesiology
- GEETA WASUDEV, M.B., B.S., Assistant Professor of Anesthesiology
- MARGARET WOOD, M.B., Ch.B., Assistant Professor of Anesthesiology
- JAMES SUMPTER ANDERSON, JR., M.D., Assistant Clinical Professor of Anesthesiology
- THOMAS CALDWELL, M.D., Assistant Clinical Professor of Anesthesiology
- CHARLES G. CANNON, JR., M.D., Assistant Clinical Professor of Anesthesiology
- PONG M. CHANG, M.D., Assistant Clinical Professor of Anesthesiology
- JAMES FOSTER, M.D., Assistant Clinical Professor of Anesthesiology
- EROL GENCA, M.D., Assistant Clinical Professor of Anesthesiology
- JAMES W. MENZIE, M.D., Assistant Clinical Professor of Anesthesiology
- BASEL M. MIXON, JR., M.D., Assistant Clinical Professor of Anesthesiology
- JAYAKUMAR REDDY KAMBAM, M.B., B.S., Instructor in Anesthesiology
- MICHAEL BERTZ, D.D.S., Clinical Instructor in Anesthesiology
- JAMES A. RAMSEY, M.D., Clinical Instructor in Anesthesiology
- DAREL G. HESS, Ph.D., Research Associate in Anesthesiology



THE Department of Anesthesiology offers a required lecture course for third-year students on aspects of the general practice of anesthesiology. Fourth year elective courses are offered in the pharmacology of anesthesiology, as well as a clerkship which includes didactic and operating room experience in the conduction of anesthesia.

Required Course

501. Anesthesiology. This course for third year students consists of a series of lectures on some aspects of anesthesiology applicable to the general practice of medicine. Among the topics presented will be: preoperative evaluation of the patient; premedication, selection of anesthetic agent and technique; local anesthesia, resuscitation, and oxygen therapy. One hour per week, academic units. *Dr. Smith and Staff*

Biochemistry

LEON W. CUNNINGHAM, Ph.D., Professor of Biochemistry and Chairman of the Department
HARRY P. BROQUIST, Ph.D., Professor of Biochemistry and Director of the Division of Nutrition

FRANK CHYTIL, R.T.Dr., C.Sc., Professor of Biochemistry; Assistant Professor of Medicine
STANLEY COHEN, Ph.D., American Cancer Society Research Professor of Biochemistry

JOHN G. CONIGLIO, Ph.D., Professor of Biochemistry

WILLIAM J. DARBY, M.D., Ph.D., Sc.D., Professor of Biochemistry (Nutrition), Emeritus; Honorary Curator for Special Collections-Nutrition, Medical Center Library

WAYLAND J. HAYES, JR., Ph.D., M.D., Professor of Biochemistry

LUBOMIR S. HNILICA, Ph.D., C.Sc., Mary Geddes Stahlman Professor of Cancer Research; Professor of Biochemistry; Professor of Pathology

TADASHI INAGAMI, Ph.D., D.Sc., Professor of Biochemistry; Director of the Specialized Center for Research in Hypertension

ROBERT A. NEAL, Ph.D., Professor of Biochemistry and Director of the Center in Environmental Toxicology

J. DAVID PUETT, Ph.D., Professor of Biochemistry

STEVEN SCHENKER, M.D., Professor of Medicine and Head of the Division of Gastroenterology; Professor of Biochemistry

E. NEIGE TODHUNTER, Ph.D., Visiting Professor of Biochemistry (Nutrition)

OSCAR TOUSTER, Ph.D., Professor of Molecular Biology and Chairman of the Department, College of Arts & Science; Professor of Biochemistry

CONRAD WAGNER, Ph.D., Professor of Biochemistry

BENJAMIN J. WILSON, Ph.D., Professor of Biochemistry

ROBERT N. BRADY, Ph.D., Associate Professor of Biochemistry

LARRY R. DALTON, Ph.D., Research Associate Professor of Biochemistry

WILLARD R. FAULKNER, Ph.D., Associate Professor of Biochemistry

HARRY L. GREENE, M.D., Professor of Pediatrics; Associate Professor of Biochemistry

GEORGE V. MANN, Sc.D., M.D., Associate Professor of Biochemistry; Associate Professor of Medicine in Biochemistry; Career Investigator, National Heart & Lung Institute

MARIO ASCOLI, Ph.D., Assistant Professor of Medicine; Research Assistant Professor of Biochemistry

PEGGY R. BORUM, Ph.D., Research Assistant Professor of Biochemistry

ROBERT J. BOUCEK, M.D., Assistant Professor of Pediatrics; Assistant Professor of Biochemistry

LEO T. BURKA, Ph.D., Research Assistant Professor of Chemistry, College of Arts & Science; Research Assistant Professor of Biochemistry

GRAHAM CARPENTER, Ph.D., Research Assistant Professor of Medicine (Dermatology); Research Assistant Professor of Biochemistry

BENJAMIN J. DANZO, Ph.D., Associate Professor of Obstetrics & Gynecology; Research Assistant Professor of Biochemistry

PHILIP W. FELTS, M.D., Assistant Professor of Medicine; Assistant Professor of Biochemistry; Assistant Dean for Student Affairs

- DIXIE W. FREDERIKSEN, Ph.D., Assistant Professor of Biochemistry
F. PETER GUENGERICH, Ph.D., Assistant Professor of Biochemistry
W. DAVID HANKINS, Ph.D., Assistant Professor of Medicine; Research Assistant Professor of Biochemistry
RAYMOND D. HARBISON, Ph.D., Associate Professor of Pharmacology; Assistant Professor of Biochemistry; Senior Research Associate, Institute for Public Policy Studies
CARL G. HELLERQVIST, fil.dr., Assistant Professor of Biochemistry
LESLIE A. HOLLADAY, Ph.D., Assistant Professor of Biochemistry
DONALD W. HORNE, Ph.D., Research Assistant Professor of Biochemistry
RONALD T. KUCZENSKI, Ph.D., Associate Professor of Pharmacology; Assistant Professor of Biochemistry
DAVID E. ONG, Ph.D., Research Assistant Professor of Biochemistry
JAMES V. STAROS, Ph.D., Assistant Professor of Biochemistry
LAKEN G. WARNOCK, Ph.D., Assistant Professor of Biochemistry
ROBERT C. BRIGGS, Ph.D., Research Instructor in Biochemistry
CHRISTOPHER P. CHENGELIS, Ph.D., Research Associate in Biochemistry
ROBERT COOK, Ph.D., Research Associate in Biochemistry
MARGARET DEW, Ph.D., Research Associate in Biochemistry
COLIN DYKES, Ph.D., Research Associate in Biochemistry
JOAN FELICE, Ph.D., Research Associate in Biochemistry
THOMAS A. GASIEWICZ, Ph.D., Research Associate in Biochemistry
LEE GEIGER, Ph.D., Research Associate in Biochemistry
JAMES R. HALPERT, Ph.D., Research Associate in Biochemistry
SHIGEHISA HIROSE, Ph.D., Research Associate in Biochemistry
ELINOR V. HITCHNER, Ph.D., Research Associate in Biochemistry
KENJI KUROMIZU, Ph.D., Research Associate in Biochemistry
RYSZARD OLINSKI, Ph.D., Research Associate in Biochemistry
MASAHIDE OMORI, Ph.D., Research Associate in Biochemistry
BRIAN C. SWEATMAN, Ph.D., Research Associate in Biochemistry
YUKIO TAKII, Ph.D., Research Associate in Biochemistry
HIROSHI USHIRO, M.D., Research Associate in Biochemistry
HELENA V. VADI, Ph.D., Research Associate in Biochemistry
PHILIP P. WANG, Ph.D., Research Associate in Biochemistry

✦ THE Department of Biochemistry offers to first-year students basic information on the chemistry of chemical compounds and related reactions in living organisms. Electives available to students at all levels include such topics as: nutritional biochemistry; fundamental principles in use of radioisotopes in biology and medicine; toxicology; fundamentals of human nutrition; advanced biochemistry; genes and their regulation; clinical biochemistry; lipid chemistry, metabolism and transport; nutrition rounds; chemical mechanisms of enzyme catalysis; and reproductive biology. Research experience in biochemistry and nutrition is available to fourth-year students. The department offers as electives in the first, second, and fourth year a biochemistry seminar and a course in special problems in nutrition. A preceptorship in biochemistry is also offered in the fourth year.

Required Courses

501. Biochemistry. Lectures on the chemistry and metabolism of carbohydrates, proteins, lipids, nucleoproteins, and on the chemistry and function of enzymes, vitamins, and other factors related to cellular metabolism and body processes. FALL [4] Staff.

502. Biochemistry Laboratory. This laboratory course accompanies Biochemistry 501 and emphasizes chemical, physical, and physiologic aspects of topics presented there. FALL. [4] Staff.

Hearing and Speech Sciences

FRED H. BESS, Ph.D., Professor of Audiology and Director of the Division of Hearing & Speech Sciences

ROBERT F. COLEMAN, Ph.D., Professor of Hearing and Speech Sciences; Assistant Professor of Otolaryngology

RUSSELL J. LOVE, Ph.D., Professor of Hearing and Speech Sciences

FREEMAN McCONNELL, Ph.D., Professor of Audiology, Emeritus

JAY SANDERS, Ph.D., Professor of Audiology

KATHRYN B. HORTON, M.S., Adjunct Associate Professor of Hearing and Speech Sciences

LARRY E. HUMES, Ph.D., Assistant Professor of Hearing & Speech Sciences (Audiology)

PETER F. NORLIN, Ph.D., Assistant Professor of Pediatrics (Speech Pathology); Assistant Professor of Hearing & Speech Sciences

ANN B. SITTON, M.S., Assistant Professor of Audiology

WANDA G. WEBB, M.S., Assistant Professor of Hearing & Speech Sciences (Speech Pathology)

MICHAEL E. GLASSCOCK III, M.D., Associate Clinical Professor of Otolaryngology; Assistant Clinical Professor of Hearing & Speech Sciences (Otolaryngology)

ANNE FORREST JOSEY, M.S., Adjunct Assistant Professor of Hearing & Speech Sciences (Audiology)

JOSEPH S. KEENAN, Ph.D., Assistant Clinical Professor of Speech Pathology

BERTHA SMITH CLARK, M.A., Instructor in Aural Rehabilitation (On leave 1979/80)

LAURA L. KNOX, M.A., Instructor in Education of the Hearing Impaired

SUSAN A. LOGAN, M.S., Instructor in Audiology

SUZANNE W. BROOKS, M.A., Clinical Instructor in Speech Pathology

ELLEN J. DAVIS, M.A., Clinical Instructor in Hearing & Speech Sciences (Speech Pathology)

HELEN S. EMERSON, M.A., Clinical Instructor in Speech Pathology

MARY DALE FITZGERALD, M.S., Clinical Instructor in Hearing & Speech Sciences

BARBARA Y. HIGGINS, M.S., Clinical Instructor in Audiology

BLAKE B. LAZENBY, M.S., Clinical Instructor in Audiology

KAREN MILITANA, M.Ed., Clinical Instructor in Hearing & Speech Sciences (Speech Pathology)

 THE Division of Hearing and Speech Sciences offers work leading to the master's and Ph.D. degrees in the following areas: audiology, speech and language pathology, and speech science. Information on regulations and requirements may be found in the catalogue of the Graduate School. The research, teaching, and clinical programs associated with this pro-

gram are housed in the Bill Wilkerson Hearing and Speech Center.

Medical Administration

- JOHN E. CHAMPMAN, M.D., Professor of Pharmacology; Professor of Medical Administration and Chairman of the Division; Dean of the School of Medicine
- RICHARD O. CANNON, M.D., Professor of Medical Administration
- A. EVERETTE JAMES, JR., M.D., J.D., Professor of Radiology and Chairman of the Department; Professor of Medical Administration (Legal Medicine)
- VERNON E. WILSON, M.D., Professor of Medical Administration; Professor of Preventive Medicine & Public Health; Vice-President for Medical Affairs
- DANIEL E. COSTELLO, Ph.D., Associate Professor of Medical Administration; Director, Office of Communication Research
- T. MARK HODGES, B.L.S., Associate Professor of Medical Administration; Director of the Medical Center Library
- WILLIAM KREYKES, M.H.A., Associate Professor of Medical Administration and Executive Director of Vanderbilt Hospital
- FRANK A. McDONOUGH, Ph.D., Adjunct Associate Professor of Medical Administration
- SHELIA R. BLOOM, S.M., Associate in Medical Administration and Administrative Director of the Primary Care Center
- KATHRYN R. COSTELLO, M.A., Assistant Professor of Medical Administration; Assistant Vice-President for Medical Affairs
- JOSEPH GILLESPIE, Assistant Professor of Medical Administration
- THOMAS W. HAINES, Ph.D., Assistant Professor of Medical Administration; Director of the Division of Sponsored Research & Programs
- LEVI N. HILLING, M.S., Assistant Professor of Medical Administration and Associate Executive Director of Vanderbilt Hospital
- JAMES S. KRAMER, M.B.A., Assistant Professor of Medical Administration and Assistant Vice-President for Medical Affairs
- LYNNE LENNOX, M.S., Associate in Medical Administration
- LOYD S. PETTEGREW, Ph.D., Assistant Professor of Medical Administration
- CHARLES W. QUIMBY, JR., M.D., LL.B., Associate Professor of Anesthesiology; Assistant Professor of Medical Administration (Legal Medicine)
- GAIL L. SILER, M.U.R.P., Associate in Medical Administration
- RICHARD C. THOMAS, M.A., Associate in Medical Administration
- PAUL CORRIGAN, JR., M.H.A., Instructor in Medical Administration
- KENNETH H. LINGO, M.B.A., Instructor in Medical Administration
- WILLIAM H. MANLEY, B.S., Instructor in Medical Administration
- MARSHA TANNER PATTERSON, B.A., M.P.H., Assistant in Medical Administration
- TIMOTHY C. JACOBSON, Ph.D., Research Associate in Medical Administration

✦ THE Division of Medical Administration was established in 1969 to provide an academic base for those who engage in service, education, and research as these support the objectives of the Medical School. The division offers elective courses on subjects related to past and present trends in American medical education, the influence of various profes-

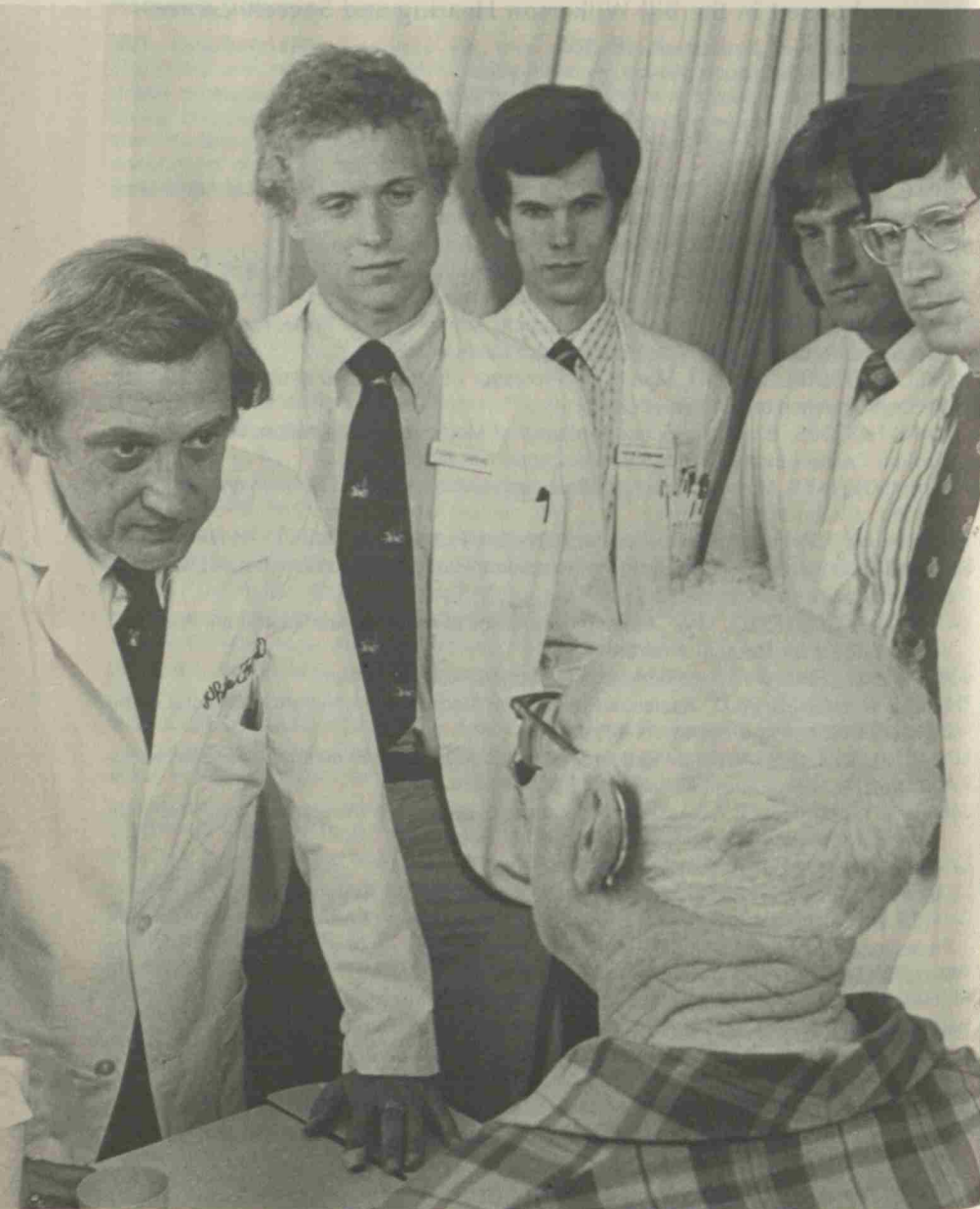

The author (left) is shown with students in a clinical setting. The elderly woman is a patient of the author's. The other individuals are students in the author's geriatrics course.

sional organizations and government bodies in medical education, and issues in health care at all levels. Special subject seminars are encouraged.

Medicine

- GRANT W. LIDDLE, M.D., Harvie Branscomb Distinguished Professor of Medicine and Chairman of the Department
- ROBERT H. ALFORD, M.D., Professor of Medicine
- KENNETH L. BRIGHAM, M.D., Professor of Medicine; Associate Professor of Biomedical Engineering, School of Engineering; Director of the Specialized Center of Research in Pulmonary Edema
- THOMAS E. BRITTINGHAM, M.D., Professor of Medicine
- OSCAR B. CROFFORD, JR., M.D., Professor of Medicine; Addison Scoville Chair in Diabetes & Metabolism; Head of the Division of Diabetes & Metabolism; Associate Professor of Physiology; Director of the Diabetes Research and Training Center
- ROGER M. DES PREZ, M.D., Professor of Medicine
- RICHARD A. FRANCE, M.D., Professor of Medicine, Emeritus
- GOTTLIEB C. FRIESINGER II, M.D., Professor of Medicine and Head of the Division of Cardiology
- H. EARL GINN, M.D., Professor of Medicine and Head of the Renal Division; Associate Professor of Urology; Associate Professor of Biomedical Engineering, School of Engineering
- ROBERT A. GOODWIN, M.D., Professor of Medicine
- JACEK HAWIGER, M.D., D.M.Sc., Professor of Pathology; Professor of Medicine (On leave fall semester)
- DAVID E. JENKINS, JR., M.D., Professor of Medicine
- RUDOLPH H. KAMPMEIER, M.D., Professor of Medicine, Emeritus
- SANFORD B. KRANTZ, M.D., Professor of Medicine and Head of the Division of Hematology
- ZELL A. MCGEE, M.D., Professor of Medicine
- CLIFTON K. MEADOR, M.D., Professor of Medicine
- ANN STONE MINOT, Ph.D., Professor of Medicine, Emerita
- JOHN A. OATES, M.D., Professor of Pharmacology; Joe and Morris Werthan Professor of Investigative Medicine; Director of the Research Center for Clinical Pharmacology & Drug Toxicology
- DAVID N. ORTH, M.D., Professor of Medicine; Associate Professor of Physiology
- THOMAS F. PAINE, JR., M.D., Professor of Medicine
- DAVID RABIN, M.D., Professor of Medicine; Professor of Obstetrics & Gynecology
- LLOYD H. RAMSEY, M.D., Professor of Medicine and Associate Dean of the School of Medicine; Director of the Tennessee Neuropsychiatric Institute
- JOSEPH C. ROSS, M.D., Visiting Professor of Medicine
- WILLIAM D. SALMON, JR., M.D., Professor of Medicine
- WILLIAM SCHAFFNER, M.D., Professor of Medicine; Professor of Preventive Medicine & Public Health
- STEVEN SCHENKER, M.D., Professor of Medicine and Head of the Division of Gastroenterology; Professor of Biochemistry
- JAMES D. SNELL, JR., M.D., Professor of Medicine
- W. ANDERSON SPICKARD, JR., M.D., Professor of Medicine and Head of the Division of General Internal Medicine

- SAMUEL E. STUMPF, Ph.D., Professor of Law, School of Law; Research Professor of Medical Philosophy
- JOHN B. YOUMANS, M.D., Professor of Medicine, Emeritus (Died 7 May 1979)
- THOMAS BOWMAN ZERFOSS, M.D., Professor of Medicine, Emeritus; Director Emeritus, Student Health Service
- F. TREMAINE BILLINGS, MD., Clinical Professor of Medicine, Emeritus
- LAURENCE A. GROSSMAN, M.D., Clinical Professor of Medicine
- HOLLIS E. JOHNSON, M.D., Clinical Professor of Medicine, Emeritus
- SAMUEL S. RIVEN, M.D., C.M., Clinical Professor of Medicine, Emeritus
- ADDISON B. SCOVILLE, JR., M.D., Clinical Professor of Medicine; Executive Director, Continuing Education, School of Medicine
- HARRISON J. SHULL, M.D., Clinical Professor of Medicine, Emeritus
- W. DAVID STRAYHORN, M.D., Clinical Professor of Medicine, Emeritus
- CLARENCE S. THOMAS, M.D., Clinical Professor of Medicine, Emeritus
- ROBERT A. BRANCH, M.B., Ch.B., Associate Professor of Medicine; Associate Professor of Pharmacology
- A. BERTRAND BRILL, M.D., Ph.D., Professor of Radiology and Associate Professor of Medicine; Associate Professor of Physics, College of Arts & Science; Associate Professor of Biomedical Engineering, School of Engineering
- G. DEWEY DUNN, M.D., Associate Professor of Medicine
- JOHN M. FLEXNER, M.D., Associate Professor of Medicine
- JAMES P. FIELDS, M.D., Associate Professor of Medicine; Associate Professor of Pathology
- ANASTACIO HOYUMPA, M.D., Associate Professor of Medicine
- WILLIAM W. LACY, M.D., Associate Professor of Medicine; Program Director of the General Clinical Research Center
- JOHN E. LILJENQUIST, M.D., Associate Professor of Medicine; Investigator, Howard Hughes Medical Institute
- GEORGE V. MANN, Sc.D., M.D., Associate Professor of Biochemistry; Associate Professor of Medicine in Biochemistry; Career Investigator, National Heart & Lung Institute
- L. CLIFFORD McKEE, M.D., Associate Professor of Medicine
- SAMUEL R. MARNEY, JR., M.D., Associate Professor of Medicine
- ROBERT K. OLDHAM, M.D., Associate Professor of Medicine
- JAMES M. PERRY, JR., M.D., Associate Professor of Medicine
- STEPHEN SCHILLIG, M.D., Associate Professor of Medicine
- BRUCE SINCLAIR-SMITH, M.B., B.S., Associate Professor of Medicine
- PAUL E. SLATON, JR., M.D., Associate Professor of Medicine and Director of the Division of Continuing Education
- RAPHAEL SMITH, M.D., Associate Professor of Medicine; Associate Professor of Biomedical Engineering, School of Engineering
- WILLIAM J. STONE, M.D., Associate Professor of Medicine; Associate Professor of Urology
- ROBERT T. TERRY, M.D., Associate Professor of Medicine, Emeritus
- PAUL E. TESCHAN, M.D., Associate Professor of Medicine; Associate Professor of Urology; Associate Professor of Biomedical Engineering, School of Engineering
- FREDERICK A. WILSON, M.D., Associate Professor of Medicine (On leave 1979/80)
- RAYMOND L. WOOSLEY, M.D., Associate Professor of Medicine; Associate Professor of Pharmacology
- CRAWFORD W. ADAMS, M.D., Associate Clinical Professor of Medicine
- BENJAMIN J. ALPER, M.D., Associate Clinical Professor of Medicine
- W. BARTON CAMPBELL, M.D., Associate Clinical Professor of Medicine
- THOMAS F. FRIST, M.D., Associate Clinical Professor of Medicine, Emeritus
- FRED GOLDNER, JR., M.D., Associate Clinical Professor of Medicine
- ALAN L. GRABER, M.D., Associate Clinical Professor of Medicine

- JOHN HOOPER GRISCOM, M.D., Associate Clinical Professor of Medicine
THOMAS B. HALTOM, M.D., Associate Clinical Professor of Medicine
JOHN S. JOHNSON, M.D., Associate Clinical Professor of Medicine
HERMAN J. KAPLAN, M.D., Associate Clinical Professor of Medicine
HARRY L. PAGE, M.D., Associate Clinical Professor of Medicine
THOMAS GUV PENNINGTON, M.D., Associate Clinical Professor of Medicine
JOHN S. SERGENT, M.D., Associate Clinical Professor of Medicine; Director of The Multipurpose Arthritis Center
PAUL R. STUMB, M.D., Associate Clinical Professor of Medicine
CHARLES B. THORNE, M.D., Associate Clinical Professor of Medicine
LAWRENCE K. WOLFE, M.D., Associate Clinical Professor of Medicine
NAJI ABOU-MOURAD, M.D., Research Assistant Professor of Medicine; Research Assistant Professor of Surgery
MARIO ASCOLI, Ph.D., Assistant Professor of Medicine; Research Assistant Professor of Biochemistry
GEORGE R. AVANT, M.D., Assistant Professor of Medicine
JAMES D. BOMBOY, JR., M.D., Assistant Professor of Medicine
ALAN D. CHERRINGTON, Ph.D., Associate Professor of Physiology; Assistant Professor of Medicine
FRANK CHYTIL, Ph.D., C.Sc., Professor of Biochemistry; Assistant Professor of Medicine
PHILIP W. FELTS, M.D., Assistant Professor of Medicine; Assistant Professor of Biochemistry; Assistant Dean for Student Affairs
JAMES T. FORBES, Ph.D., Research Assistant Professor of Medicine; Research Assistant Professor of Pathology
RICHARD LEE GIBSON, M.D., Assistant Professor of Medicine
FRANCIS W. GLUCK, JR., M.D., Assistant Professor of Medicine; Instructor in Nursing, School of Nursing
STANLEY E. GRABER, M.D., Assistant Professor of Medicine
FRANK ANTHONY GRECO, M.D., Assistant Professor of Medicine
DAVID W. GREGORY, M.D., Assistant Professor of Medicine
KENNETH R. HANDE, M.D., Assistant Professor of Medicine; Assistant Professor of Pharmacology
WILLIAM DAVID HANKINS, Ph.D., Assistant Professor of Medicine; Research Assistant Professor of Biochemistry
THOMAS R. HARRIS, Ph.D., M.D., Professor of Chemical Engineering & Biomedical Engineering, School of Engineering; Assistant Professor of Medicine
ROBERT W. HARRISON, M.D., Assistant Professor of Medicine; Assistant Professor of Physiology; Investigator, Howard Hughes Medical Institute
WILLIAM E. HARSTON, JR., M.D., Assistant Professor of Medicine
CRAIG R. HEIM, M.D., Assistant Professor of Medicine
JOHN W. HOLLIFIELD, M.D., Assistant Professor of Medicine
MARCUS C. HOUSTON, M.D., Assistant Professor of Medicine
DONALD P. ISLAND, B.S., Assistant Professor of Medicine
H. KEITH JOHNSON, M.D., Assistant Professor of Medicine
ALLEN B. KAISER, M.D., Assistant Professor of Medicine
MARVIN W. KRONENBERG, M.D., Assistant Professor of Medicine
LEWIS B. LEFKOWITZ, JR., M.D., Professor of Preventive Medicine & Public Health; Assistant Professor of Medicine
JOHN M. LEONARD, M.D., Assistant Professor of Medicine
ROBERT C. MacDONELL, M.D., Assistant Professor of Medicine; Assistant Professor of Pediatrics

- THURMAN DWIGHT MCKINNEY, M.D., Assistant Professor of Medicine
M. ANN MELLY, Ph.D., Assistant Professor of Medicine; Assistant Professor of Microbiology
JOHN H. NEWMAN, M.D., Assistant Professor of Medicine
JAMES W. PICHERT, Ph.D., Assistant Professor of Medicine (Education)
R. KIRBY PRIMM, M.D., Assistant Professor of Medicine
HILDA B. RATNER, B.A., Senior Associate in Pathology; Senior Associate in Medicine
RONALD LEE RICHARDSON, M.D., Assistant Professor of Medicine
L. JACKSON ROBERTS II, M.D., Assistant Professor of Pharmacology; Assistant Professor of Medicine
DAVID H. ROBERTSON, JR., M.D., Assistant Professor of Medicine; Assistant Professor of Pharmacology
ROSE STEVENS ROBERTSON, M.D., Assistant Professor of Medicine
RICHARD SCHNEIDER, M.D., Assistant Professor of Medicine
RANDEE J. SHENKEL, Ph.D., Assistant Professor of Psychology, College of Arts & Sciences; Assistant Professor of Medicine
JAMES R. SNAPPER, M.D., Assistant Professor of Medicine
VINCENT SPEEG, Ph.D., M.D., Assistant Professor of Medicine
RICHARD STEIN, M.D., Assistant Professor of Medicine
CHARLES W. STRATTON, M.D., Assistant Professor of Pathology; Assistant Professor of Medicine
CRAIG R. SUSSMAN, M.D., Assistant Professor of Medicine
RHONDA D. TERRY, M.S., Associate in Medicine (Nutrition)
ALASTAIR J. J. WOOD, M.B., Ch.B., Assistant Professor of Medicine; Assistant Professor of Pharmacology
JOHN R. WOODS, M.D., Assistant Professor of Medicine
ROBERT J. WORKMAN, M.D., Assistant Professor of Medicine
SAMUEL S. WRIGHT, M.D., Assistant Professor of Medicine; Director of the Student Health Service
JAMES ERWIN ANDERSON, JR., M.D., Assistant Clinical Professor of Medicine
MARK S. AVERBUCH, M.D., Assistant Clinical Professor of Medicine
PAUL H. BARNETT, M.D., Assistant Clinical Professor of Medicine
STANLEY J. BODNER, M.D., D.C.M.T., Assistant Clinical Professor of Medicine; Clinical Instructor in Preventive Medicine; Adjunct Instructor in Nursing, School of Nursing
WILLIAM J. CARD, M.D., Assistant Clinical Professor of Medicine
ORRIE A. COUCH, JR., M.D., Assistant Clinical Professor of Medicine
FREDERIC E. COWDEN, M.D., Assistant Clinical Professor of Medicine
THOMAS J. DAVIS, M.D., Assistant Clinical Professor of Medicine
WILLIAM EWERS, M.D., Assistant Clinical Professor of Medicine
J. VANCE FENTRESS, M.D., Assistant Clinical Professor of Medicine
HOWARD R. FOREMAN, M.D., Assistant Clinical Professor of Medicine
MILTON GROSSMAN, M.D., Assistant Clinical Professor of Medicine
GERALD HALPRIN, M.D., Assistant Clinical Professor of Medicine
AUBREY B. HARWELL, M.D., Assistant Clinical Professor of Medicine
H. CAMPBELL HAYNIE, M.D., Assistant Clinical Professor of Medicine
PETER R. KAPLAN, M.D., Assistant Clinical Professor of Medicine
RALPH W. MASSIE, M.D., Assistant Clinical Professor of Medicine
ALEXANDER C. McLEOD, M.D., Assistant Clinical Professor of Medicine
CULLEN R. MERRITT, M.D., Assistant Clinical Professor of Medicine
CARL E. MITCHELL, M.D., Assistant Clinical Professor of Medicine
MURRAY W. SMITH, M.D., Assistant Clinical Professor of Medicine
DENNIS A. STOUDEER, M.D., Assistant Clinical Professor of Medicine

- ANNE SWEENEY, M.A., Assistant Clinical Professor of Medicine (Social Work); Assistant Professor of Preventive Medicine & Public Health
- JAMES N. THOMASSON, M.D., Assistant Clinical Professor of Medicine
- RUSSELL D. WARD, M.D., Assistant Clinical Professor of Medicine
- JAMES P. WILSON, M.D., Assistant Clinical Professor of Medicine
- JOHN LANIER WYATT, M.D., Assistant Clinical Professor of Medicine
- THOMAS G. ARNOLD, JR., B.S., Martha Washington Straus-Harry H. Straus Instructor in Biophysics in Medicine
- JAMES M. BATEMAN, Ph.D., Research Instructor in Medicine (Biomedical Engineering); Research Associate in Pediatrics
- JERRY C. COLLINS, Ph.D., Research Instructor in Medicine
- BRUCE DAVIS, M.D., Instructor in Medicine
- ALBERT K. DAWSON, Ph.D., Research Instructor in Medicine
- PAUL V. DESMOND, M.B., B.S., Instructor in Medicine
- MEHMET F. FER, M.D., Instructor in Medicine
- CLARK R. GREGG, M.D., Instructor in Medicine
- STANLEY HIGGINS, Ph.D., Research Instructor in Medicine
- ADELAIDE H. HOHANNES, M.S.S.W., Instructor in Medical Social Work; Director of Social Work, Vanderbilt University Hospital
- THOMAS A. KOST, Ph.D., Instructor in Medicine (Hematology)
- WENDELL E. NICHOLSON, B.S., Instructor in Medicine
- ALICE M. SAVAGE, Ph.D., M.D., Instructor in Medicine
- RICHARD A. STECKLEY, M.D., Instructor in Medicine
- EDWARD E. ANDERSON, M.D., Clinical Instructor in Medicine
- H. R. ANDERSON, M.D., Clinical Instructor in Medicine
- T. DEE BAKER, M.D., Clinical Instructor in Medicine
- JACK M. BATSON, M.D., Clinical Instructor in Medicine
- JOHN B. BREINIG, M.D., Clinical Instructor in Medicine
- ROBERT T. COCHRAN, M.D., Clinical Instructor in Medicine
- ALAN G. COHEN, M.D., Clinical Instructor in Medicine
- ROBERT SETH COOPER, M.D., Clinical Instructor in Medicine
- JOHN H. DIXON, JR., M.D., Clinical Instructor in Medicine
- ALAN C. DOPP, M.D., Clinical Instructor in Medicine
- ROBERT C. DUNKERLEY, JR., M.D., Clinical Instructor in Medicine
- ROY O. ELAM III, M.D., Clinical Instructor in Medicine
- MELVIN L. ELSON, M.D., Clinical Instructor in Medicine
- IRWIN B. ESKIND, M.D., Clinical Instructor in Medicine
- STEPHEN K. FELTS, M.D., Clinical Instructor in Medicine
- RAND T. FREDERIKSEN, M.D., Clinical Instructor in Medicine
- JAMES P. GREGORY, M.D., Clinical Instructor in Medicine
- HERBERT N. HARKLEROAD, M.D., Clinical Instructor in Medicine
- PHILIP W. HAYES, M.D., Clinical Instructor in Medicine
- JAMES B. HAYNES, JR., M.D., Clinical Instructor in Medicine
- JAMES H. HAYNES, M.D., Clinical Instructor in Medicine
- ROBERT M. HOLLISTER, M.D., Clinical Instructor in Medicine
- J. THOMAS JOHN, M.D., Clinical Instructor in Medicine
- IRA T. JOHNSON, M.D., Clinical Instructor in Medicine
- ROBERT M. JOHNSON, M.D., Clinical Instructor in Medicine
- JOHN P. KINNARD, JR., M.D., Clinical Instructor in Medicine
- DAVID S. KNAPP, M.D., Clinical Instructor in Medicine
- OTTO MORSE KOCHTITZKY, M.D., Clinical Instructor in Medicine

DOUGLAS P. MITCHELL, M.D., Clinical Instructor in Medicine
 WILLIAM G. MORRIS, M.D., Clinical Instructor in Medicine
 ROBERT L. NEADERTHAL, M.D., Clinical Instructor in Medicine
 WILLIAM B. RALPH, JR., M.D., Clinical Instructor in Medicine
 FRANK M. REMBERT, M.D., Clinical Instructor in Medicine
 HOWARD E. ROSEN, M.D., Clinical Instructor in Medicine
 MARVIN J. ROSENBLUM, M.D., Clinical Instructor in Medicine
 SOL A. ROSENBLUM, M.D., Clinical Instructor in Medicine
 ROBERT M. ROY, M.D., Clinical Instructor in Medicine
 HERBERT J. SCHULMAN, M.D., Clinical Instructor in Medicine
 JOHN ROBERT SCHWEIKERT, M.D., Clinical Instructor in Medicine
 HARRISON J. SHULL, JR., M.D., Clinical Instructor in Medicine
 W. DAVID STRAYHORN, JR., M.D., Clinical Instructor in Medicine
 AUBREY LEE TUCKER, JR., M.D., Clinical Instructor in Medicine
 W. CARTER WILLIAMS, JR., M.D., Clinical Instructor in Medicine
 EUGEN J. WINTER, M.D., Clinical Instructor in Medicine
 TAYLOR WRAY, M.D., Clinical Instructor in Medicine
 K. BALASUBRAMANIAN, Ph.D., Research Associate in Medicine
 CHRISTINE BERTAGNA, M.D., Research Associate in Medicine
 XAVIER YVES BERTAGNA, M.D., Research Associate in Medicine
 MARSHALL FRAZER, Ph.D., Research Associate in Medicine
 EDWARD H. FRYER, Research Associate in Medicine
 JOHN PATRICK GRAY, Ph.D., Research Associate in Medicine
 RANDOLPH LINDE, M.D., Research Associate in Medicine
 KAORU NOMURA, M.D., Research Associate in Medicine (Endocrinology)
 EMI ODAGIRI, M.D., Research Associate in Medicine (Endocrinology)
 NANCY L. ROGERS, M.S., Research Associate in Medicine
 ROBERT J. ROSELLI, Ph.D., Research Assistant Professor of Biomedical Engineering,
 School of Engineering; Research Associate in Medicine
 ROBERT E. TAYLOR, M.D., Ph.D., Research Associate in Medicine

Dermatology

LLOYD E. KING, JR., M.D., Ph.D., Associate Professor of Medicine and Head of the Division
 of Dermatology
 ROBERT N. BUCHANAN, M.D., Clinical Professor of Dermatology, Emeritus
 GRAHAM CARPENTER, Ph.D., Research Assistant Professor of Medicine (Dermatology);
 Research Assistant Professor of Biochemistry
 FRANK G. WITHERSPOON, M.D., Assistant Clinical Professor of Dermatology
 JAMES R. HAMILTON, M.D., Assistant Clinical Professor of Dermatology
 SIDNEY S. CURRY, M.D., Instructor in Medicine (Dermatology)
 WILLIAM B. HARWELL, JR., M.D., Clinical Instructor in Dermatology
 ALVIN H. MEYER, M.D., Clinical Instructor in Medicine (Dermatology)
 BERNARD J. PASS, M.D., Clinical Instructor in Dermatology
 BRUCE P'POOL, JR., M.D., Clinical Instructor in Dermatology
 HOWARD LEE SALTER, M.D., Clinical Instructor in Dermatology
 LUCIEN C. SIMPSON, M.D., Clinical Instructor in Medicine (Dermatology)

 THE Department of Medicine offers four areas of required course work:

Second Year. Two courses: An interdepartmental course which introduces sophomore students to the basic laboratory techniques, methods, principles, and procedures of clinical medicine; and a course in the diagnosis of disease and the application of clinical medicine to patient care.

Third Year. Junior medical students are assigned to the medical wards for a ten-week period for an intensive inpatient experience.

Fourth Year. Senior medical students participate in an outpatient experience as well as a major medical clerkship.

The Department of Medicine has many sub-specialty divisions, and a number of different elective programs are available.

Clinical Research Electives

The clinical research elective program includes such specialty areas as infectious diseases, nuclear medicine, medical cytogenetics, ischemic heart disease, hematology, electrocardiography and electrophysiology, and biomedical engineering.

Clinical Clerkships

The clinical clerkship program offers fourth-year electives which include rotations at affiliated hospitals, participation in a model private teaching unit, and an experience in the Clinical Research Center at Vanderbilt Hospital. Other clerkships include such sub-specialty areas as pulmonary disease, renal pathophysiology, infectious diseases, clinical pharmacology, clinical epidemiology, cardiology, pulmonary consultation, rheumatology, clinical endocrinology, and medical oncology. A summer clerkship in medicine at the Veterans Administration Hospital is offered as an elective to third-year students.

Medical Specialty Clinics

Experiences in the medical specialty clinics elective program available to fourth-year students include the following specialties: allergy, dermatology, diabetes, endocrinology, gastroenterology, hematology, rheumatology, and chest.

Other Electives

A number of other electives available to students at various levels consist of course work covering a variety of subjects which include: problems facing the prospective intern; pulmonary disorders; human nutrition; clinical biochemistry; psychosocial aspects of life-threatening illness, dying, and death; disorders of fluid and electrolyte metabolism; clinical electrocardiography; clinical endocrinology; nutrition rounds; renal pathophysiology; medical genetics and cytogenetics; correlations in cardiological disease; history of medicine; medical philosophy; basic

concepts of cancer; clinical diagnosis of cancer; cancer therapy; laboratory experiences in cardiac catheterization.

Required Courses

501.1. Laboratory Methods in Clinical Science. An interdepartmental course designed to acquaint the student with the basic laboratory techniques, methods, principles, and procedures employed in clinical medicine. Weekly meetings for a total of twenty-four weeks with the initial twelve weeks devoted entirely to hematologic laboratory methods and theory. Following this, such topics as parasitology, principles of roentgen diagnosis, clinical bacteriology, urinalysis, renal function tests, laboratory tests in neurology, examination of stool and gastric content, and examination of joint fluid will be covered. Basic format of course is a one-hour lecture in which theory and clinical indications for laboratory methods will be stressed. Following this, there will be a laboratory period of two hours at which time demonstrations and the practical application of lecture material will be stressed. During the laboratory, students will be divided into small groups of units with individual instructors and assistants. Precise outlines and laboratory guides will be distributed. *Dr. Flexner, Dr. Krantz, Dr. Graber, Dr. Schenker, Dr. McGee, Dr. Ginn, Dr. McKee, and Gerald M. Fenichel, Professor of Neurology.*

501.2. Physical Diagnosis. Education of sophomore medical students in diagnosis of disease by the art of examination at the bedside and in the laboratory, emphasizing the significance of information gained in the basic science courses as applied to clinical medicine. SPRING. *Dr. Pennington.*

502. Clinical Clerkship. One third of the third-year class are assigned to the medical wards for ten-week periods. During the medical clerkship, time is divided equally between the Vanderbilt Hospital and the Veterans Administration Hospital. The medical wards at Vanderbilt Hospital comprise seventy-five ward beds used in teaching, plus an additional twenty-one beds in the Clinical Research Center. The Veterans Administration Hospital has approximately 100 teaching beds. At Vanderbilt Hospital these services include patients with diseases of the nervous system and the skin in addition to general medical patients. At the Veterans Administration Hospital there is a

separate neurologic ward to which clinical clerks are assigned for two weeks during their medical clerkship. In addition, there is an active pulmonary service which functions within the medical service at the Veterans Administration Hospital. Patients are under the care of members of the faculty of medicine. Subdepartmental areas are organized for teaching and clinical research as well as management of patients. The clinical clerkship is regarded as the backbone of the student's training in medicine and represents the most intensive inpatient experience offered within the department. It is believed that learning is most vivid through direct experience with patients, obtaining histories, doing physicals and laboratory studies, and that it is amplified by reading and intensive contact with members of the house staff and teaching staff. Students are given considerable responsibility under close supervision of the teaching staff. Additional instruction is carried out during rounds with the chief of service. In these sessions, clinical clerks present cases for discussion and criticism and the more important fields of internal medicine are covered. Instruction in dermatology, consisting of a series of clinics and clinic demonstrations, is held once weekly in the Veterans Administration Hospital. Ward work is supplemented by numerous teaching and subspecialty conferences held throughout the academic year. *Dr. Liddle, Dr. Brittingham, Dr. Des Prez, Dr. Salmon, and Staff of the Department of Medicine.*

504. Medical Out-Patient Clinic. During the fourth year, each student is assigned one morning clinic period a week in the outpatient department. This experience gives the fourth-year student major responsibilities for patient work-up and care in an environment that provides supervision and consultation from many branches of medicine. The long term care and follow-up of ambulatory patients and further refinement of skills in history taking and physical examination are stressed. During this period the student becomes acquainted with the resources which other services can bring to bear in the cooperative management of patients with chronic disease. *Dr. Spickard, Dr. Gluck, Dr. Leonard, and Staff.*

Microbiology

- ALBERT S. KAPLAN, Ph.D., Professor of Microbiology and Chairman of the Department
 TAMAR BEN-PORAT, Ph.D., Professor of Microbiology
 DANIEL G. COLLEY, Ph.D., Professor of Microbiology
 SIDNEY P. COLOWICK, Ph.D., American Cancer Society—Charles Hayden Foundation Professor of Microbiology
 SIDNEY HARSHMAN, D.Sc., Professor of Microbiology and Associate Dean of the Graduate School
 JOHN H. HASH, Ph.D., Professor of Microbiology and Associate Dean for Biomedical Sciences; Principal Investigator of The General Clinical Research Center
 RICHARD W. MOYER, Ph.D., Associate Professor of Microbiology
 JOHN P. ROBINSON, Ph.D., Associate Professor of Microbiology
 JEANETTE M. DeMARCHI, Ph.D., Research Assistant Professor of Microbiology
 M. ANN MELLY, Ph.D., Assistant Professor of Medicine; Assistant Professor of Microbiology
 SUE A. MOYER, Ph.D., Assistant Professor of Microbiology
 FRANCES C. WOMACK, Ph.D., Research Assistant Professor of Microbiology
 PETER F. WRIGHT, M.D., Associate Professor of Pediatrics; Assistant Professor of Microbiology
 MAYME LEE BLANKENSHIP, B.S., Research Instructor in Microbiology
 STEPHEN G. KAYES, Ph.D., Research Associate in Microbiology
 PAUL LAU, Ph.D., Research Associate in Microbiology
 S.V.K. NARASIMHA MURTHY, Ph.D., Research Associate in Microbiology
 CHARLES W. TODD, Ph.D., Research Associate in Microbiology
 JONATHAN WOODWARD, Ph.D., Research Associate in Microbiology

✦ THE Department of Microbiology provides second-year students with the basic understandings of micro-organisms in health and disease. Several electives are offered. One group of electives for second-year students consists of a series of lectures on such topics as: microbial toxins and enzymes, antibiotics and microbial metabolism, immunochemistry, basic animal virology, and microbial and macromolecular ultrastructure. An advanced immunochemistry laboratory experience is available, as an elective, to students at all levels. Second- and fourth-year students may select a laboratory course dealing with experimental methods in microbiology. A research program is also available to fourth-year students as an elective.

Required Course

501. Microbiology. Lectures and laboratory exercises. The important bacterial, mycotic, parasitic, and viral infections are considered from the standpoint of etiology, epidemiology, pathogenesis, immunology,

and laboratory diagnosis. Ten hours of lectures, seminars, and laboratory exercises. Prerequisite: Biochemistry 501-502 or equivalent. FALL. Staff.

Neurology

GERALD M. FENICHEL, M.D., Professor of Neurology and Chairman of the Department; Professor of Pediatrics; Director of the Neuromuscular Disease Research Center

GARY DUNCAN, M.D., Associate Professor of Neurology and Vice-Chairman of the Department

FRANK R. FREEMON, M.D., Professor of Neurology

H. CARL HAYWOOD, Ph.D., Professor of Psychology and Director of the John F. Kennedy Center; Professor of Neurology

CHARLES E. WELLS, M.D., Professor of Psychiatry; Professor of Neurology

WILLIAM M. CLARK, M.D., Clinical Professor of Neurology

BERTRAM E. SPROFKIN, M.D., Clinical Professor of Neurology; Associate Clinical Professor of Neuropathology

JOHN SLOAN WARNER, M.D., Associate Clinical Professor of Neurology

ANTHONY W. KILROY, M.B.,B.S., Assistant Professor of Neurology; Assistant Professor of Pediatrics

HOWARD S. KIRSHNER, M.D., Assistant Professor of Neurology

RUSSELL D. ROLLINSON, M.B.,B.S., Assistant Professor of Neurology

REYNALDO P. LAZARO, M.D., Instructor in Neurology

GEORGIA D. MONTOURIS, M.D., Instructor in Neurology

✧ THE Department of Neurology offers instruction to third-year students in diseases of the nervous system. Electives offered by the department include an introduction to clinical neurology which stresses the importance of neuroanatomy and physiology in the understanding of neurological disease, and an introduction to electromyography. Further clinical experience can be attained through specialty clinics offered as fourth-year electives. These clinics include the specialties of: pediatric neurology, adult neurology, epilepsy, general neurology, and neuromuscular disease. Clerkships in neurology at affiliated hospitals are available, as electives, in the fourth year. Elective research programs in basic neuroscience or clinical neurology are available to students at all levels.

Required Course

501. Clinical Clerkship. All members of the third-year class are alternately assigned to the neurology wards for two and one-half weeks. Students are given direct responsibility for the evaluation and care of patients

under the supervision of house staff and faculty. This brief exposure is intended to provide the students with an approach to patients with diseases of the nervous system. *Dr. Duncan and Staff.*



Students in clinical experiences make rounds with attending physicians.

Obstetrics and Gynecology

- LONNIE S. BURNETT, M.D., Professor of Obstetrics & Gynecology and Chairman of the Department
 CONRAD G. JULIAN, M.D., Professor of Obstetrics & Gynecology
 ALLEN P. KILLAM, M.D., Professor of Obstetrics & Gynecology
 MARIE-CLAIRE ORGEBIN-CRIST, Ph.D., Lucius E. Burch Professor of Reproductive Biology & Family Planning; Professor of Anatomy; Director of the Center for Population and Reproductive Biology
 DAVID RABIN, M.D., Professor of Medicine; Professor of Obstetrics & Gynecology
 PIERRE SOUPART, M.D., Ph.D., Professor of Obstetrics & Gynecology (Research)
 JOHN S. ZELENIK, M.D., Professor of Obstetrics & Gynecology, Emeritus (Died 25 May 1979)
 D. SCOTT BAYER, M.D., Clinical Professor of Obstetrics & Gynecology
 HENRY W. FOSTER, M.D., Clinical Professor of Obstetrics & Gynecology
 B. KIMBROUGH HIBBETT III, M.D., Clinical Professor of Obstetrics & Gynecology
 G. SYDNEY McCLELLAN, M.D., Clinical Professor of Obstetrics & Gynecology, Emeritus (Died 9 November 1978)
 C. GORDON PEERMAN, JR., M.D., Clinical Professor of Obstetrics & Gynecology
 HOUSTON SARRATT, M.D., Clinical Professor of Obstetrics & Gynecology
 FRANK H. BOEHM, M.D., Associate Professor of Obstetrics & Gynecology
 BENJAMIN J. DANZO, Ph.D., Associate Professor of Obstetrics & Gynecology; Research Assistant Professor of Biochemistry
 LARRY T. ARNOLD, M.D., Associate Clinical Professor of Obstetrics & Gynecology
 ROGER B. BURRUS, M.D., Associate Clinical Professor of Obstetrics & Gynecology
 JOHN SMITH CAYCE, M.D., Associate Professor of Clinical Obstetrics, Emeritus
 ANGUS M. G. CROOK, M.D., Associate Clinical Professor of Obstetrics & Gynecology
 JAMES W. JOHNSON, M.D., Associate Clinical Professor of Obstetrics & Gynecology
 JAMES B. MILLIS, M.D., Associate Clinical Professor of Obstetrics & Gynecology; Associate Clinical Professor of Radiology
 WILLARD O. TIRRILL, JR., M.D., Associate Clinical Professor of Obstetrics, Emeritus
 ROBERT H. TOSH, M.D., Associate Clinical Professor of Obstetrics & Gynecology
 JAMES F. DANIELL, M.D., Assistant Professor of Obstetrics & Gynecology
 DAVID L. DIPIETRO, Ph.D., Assistant Professor of Obstetrics & Gynecology (Research)
 JAMES H. GROWDON, JR., M.D., Assistant Professor of Obstetrics & Gynecology
 JOHN E. VANHOODYDONK, M.D., Assistant Professor of Obstetrics & Gynecology
 RUSSELL T. BIRMINGHAM, M.D., Assistant Clinical Professor of Obstetrics & Gynecology
 BENJAMIN H. CALDWELL, JR., M.D., Assistant Clinical Professor of Obstetrics & Gynecology
 ROBERT L. CHALFANT, M.D., Assistant Clinical Professor of Obstetrics & Gynecology
 GEORGE B. CRAFTON, M.D., Assistant Clinical Professor of Obstetrics & Gynecology
 JAMES WOOD ELLIS, M.D., Assistant Clinical Professor of Obstetrics & Gynecology
 MARVIN G. GREGORY, M.D., Assistant Clinical Professor of Obstetrics & Gynecology
 RALPH R. KLING, JR., M.D., Assistant Clinical Professor of Obstetrics & Gynecology
 ROLAND D. LAMB, M.D., Assistant Clinical Professor of Gynecology
 HORACE T. LAVELY, JR., M.D., Assistant Clinical Professor of Gynecology
 H. NEWTON LOWVORN, JR., M.D., Assistant Clinical Professor of Obstetrics & Gynecology
 HOMER M. PACE, M.D., Assistant Clinical Professor of Obstetrics & Gynecology
 ROY W. PARKER, M.D., Assistant Clinical Professor of Obstetrics & Gynecology
 ROBERT C. PATTERSON, JR., M.D., Assistant Clinical Professor of Obstetrics & Gynecology
 THOMAS F. WARDER, M.D., Assistant Clinical Professor of Obstetrics & Gynecology
 DONALD R. BARNETT, M.D., Instructor in Obstetrics & Gynecology
 MARY F. HAIRE, B.S.N., Assistant in Obstetrics and Gynecology
 CHARLES A. TORBIT, JR., Ph.D., Research Instructor in Obstetrics & Gynecology

HARRY BAER, M.D., Clinical Instructor in Obstetrics & Gynecology
 MICHAEL ROBERT BISHOP, M.D., Clinical Instructor in Obstetrics & Gynecology
 JAMES M. BRAKEFIELD, M.D., Clinical Instructor in Obstetrics & Gynecology
 GUILLERMO CADENA, M.D., Clinical Instructor in Obstetrics & Gynecology
 JILL F. CHAMBERS, M.D., Clinical Instructor in Obstetrics & Gynecology
 JACKSON DANIEL COTHREN, M.D., Clinical Instructor in Obstetrics & Gynecology
 JOE MICHAEL EDWARDS, M.D., Clinical Instructor in Obstetrics & Gynecology
 FREDERICK L. FINKE, M.D., Clinical Instructor in Obstetrics & Gynecology
 CHARLES M. GILL, M.D., Clinical Instructor in Obstetrics & Gynecology
 PAUL A. GREEN, JR., M.D., Clinical Instructor in Obstetrics & Gynecology
 ERICH B. GROOS, M.D., Clinical Instructor in Obstetrics & Gynecology
 CHARLIE JOE HOBODY, M.D., Clinical Instructor in Obstetrics & Gynecology
 CHARLES H. HUDDLESTON, M.D., Clinical Instructor in Obstetrics & Gynecology
 ORRIN LESTER JONES, JR., M.D., Clinical Instructor in Obstetrics & Gynecology
 WILLIAM D. MARTIN, M.D., Clinical Instructor in Obstetrics & Gynecology
 MARCIA A. MONTGOMERY, M.D., Clinical Instructor in Obstetrics & Gynecology
 PHILIP A. NICHOLAS, M.D., Clinical Instructor in Obstetrics & Gynecology
 JOHN W. O'DONNELL III, M.D., Clinical Instructor in Obstetrics & Gynecology
 RICHARD E. PRESLEY, M.D., Clinical Instructor in Obstetrics & Gynecology
 RON N. RICE, M.D., Clinical Instructor in Obstetrics & Gynecology
 MITCHELL K. SANDERS, M.D., Clinical Instructor in Obstetrics & Gynecology
 GILMORE M. SANES, JR., M.D., Clinical Instructor in Obstetrics & Gynecology
 WILBORN D. STRODE, M.D., Clinical Instructor in Obstetrics & Gynecology
 WILLIAM D. SUMPTER, JR., M.D., Clinical Instructor in Obstetrics & Gynecology
 ANTHONY E. TRABUE, M.D., Clinical Instructor in Obstetrics & Gynecology
 KENNETH F. WHITAKER, M.D., Clinical Instructor in Obstetrics & Gynecology
 NORMAN E. WITTHAUER, M.D., Clinical Instructor in Obstetrics & Gynecology
 CARL W. ZIMMERMAN, M.D., Clinical Instructor in Obstetrics & Gynecology

 THE Department of Obstetrics and Gynecology provides third-year students with an introductory experience in inpatient and outpatient obstetrics and gynecology. A number of electives are offered at various levels. These include: reproductive biology, a high-risk obstetrics seminar, human sexuality, gynecologic pathology, and sex counseling. Research experiences and a clinical clerkship in obstetrics and gynecology are available as electives to fourth-year students.

Required Course

502. Clinical Clerkship. One-eighth of the third-year class is assigned for five weeks in each year. An introductory experience in inpatient and outpatient obstetrics and

gynecology is obtained. One-half of the experience will be at the Nashville General Hospital. *Dr. Burnett, Dr. Zelenik, Dr. Boehm, Dr. Growdon, and Dr. Acker.*

Ophthalmology

JAMES H. ELLIOTT, M.D., George Weeks Hale Professor of Ophthalmology and Chairman of the Department

DENIS M. O'DAY, M.D., Professor of Ophthalmology

GEORGE W. BOUNDS, JR., M.D., Clinical Professor of Ophthalmology

G. ALLEN LAWRENCE, M.D., Clinical Professor of Ophthalmology

HENRY CARROLL SMITH, M.D., Clinical Professor of Ophthalmology, Emeritus

JOHN STEVENS ANDREWS, JR., Ph.D., Associate Professor of Ophthalmology; Director of Ophthalmic Laboratories

STEPHEN S. FEMAN, M.D., Associate Professor of Ophthalmology

JOHN A. FREEMAN, M.D., Ph.D., Associate Professor of Anatomy; Associate Professor of Ophthalmology

WALLACE H. FAULK, JR., M.D., Associate Clinical Professor of Ophthalmology

FOWLER HOLLABAUGH, M.D., Associate Clinical Professor of Ophthalmology, Emeritus

KATE SAVAGE ZERFOSS, M.D., Associate Clinical Professor of Ophthalmology, Emerita

JOEL M. WEINSTEIN, M.D., Assistant Professor of Ophthalmology

JOHN B. BOND III, M.D., Assistant Clinical Professor of Ophthalmology

ABRAHAM PACHA CHEIJ, M.D., Assistant Clinical Professor of Ophthalmology

L. ROWE DRIVER, M.D., Assistant Clinical Professor of Ophthalmology

ROY C. EZELL, M.D., Assistant Clinical Professor of Ophthalmology

WALTER W. FREY, M.D., Assistant Clinical Professor of Ophthalmology

PHILIP L. LYLE, M.D., Assistant Clinical Professor of Ophthalmology

LEE ROY MINTON, M.D., Assistant Clinical Professor of Ophthalmology

FRED A. ROWE, M.D., Assistant Clinical Professor of Ophthalmology

RALPH E. WESLEY, M.D., Instructor in Ophthalmology

E. DALE BATCHELOR, M.D., Clinical Instructor in Ophthalmology

M. TERRY BURKHALTER, M.D., Clinical Instructor in Ophthalmology

JAMES E. BURNES, M.D., Clinical Instructor in Ophthalmology

RICHARD T. COPPOLETTI, M.D., Clinical Instructor in Ophthalmology

ROBERT R. HENDERSON, M.D., Clinical Instructor in Ophthalmology

DONALD J. JACKSON, M.D., Clinical Instructor in Ophthalmology

JAMES P. LODEN, M.D., Clinical Instructor in Ophthalmology

REGINALD LOWE, JR., M.D., Clinical Instructor in Ophthalmology

JOHN W. McMAHAN, M.D., Clinical Instructor in Ophthalmology

JOHN M. OMOHUNDRO III, M.D., Clinical Instructor in Ophthalmology

J. RALPH RICE, M.D., Clinical Instructor in Ophthalmology

DEBORAH J. RUARK, M.D., Clinical Instructor in Ophthalmology

JOSEPH W. SCOBEY, M.D., Clinical Instructor in Ophthalmology

CHARLIE R. SMITH, M.D., Clinical Instructor in Ophthalmology

JONATHAN N. TERHUNE, M.D., Clinical Instructor in Ophthalmology

WILLARD O. TIRRILL III, M.D., Clinical Instructor in Ophthalmology

GATES J. WAYBURN, JR., M.D., Clinical Instructor in Ophthalmology

✿ THE Department of Ophthalmology provides second-year students an introduction to ophthalmology and the methodology of clinical science. The department also instructs third-year students, providing them with some clinical exposure in ophthalmology. An elective course available in both the second and third years consists of lectures on the basic

and clinical aspects of ophthalmology, and an elective fourth-year clerkship and clinic provide intensive clinical experience.

Required Courses

501. Methods in Clinical Science: Introduction to Ophthalmology. Second year. This interdepartmental core curriculum is designed to acquaint the students with the techniques, approach and methods of clinical science. Two periods of two hours are devoted to didactic lectures on diagnostic techniques and instrumentation used routinely by ophthalmologists. The class then is divided into small tutorial groups and each student has exposure to a faculty member for a one and one-half hour period for detailed instruction in the use of the direct ophthalmoscope. *Dr. Elliott and Staff.*

502. Ophthalmology Clinical Clerkship. Third year. During the third year each student will be assigned to ophthalmology for one week. During this one week period the student is assigned to a resident full time and is responsible for patient work ups and presentation to the Chief of Service on Tuesday prior to surgery. The student gains operating room experience and receives lectures in the afternoon on prescribed topics. An examination is given at the completion of this rotation. This period of time is during the surgical sub-specialty rotation. *Staff.*

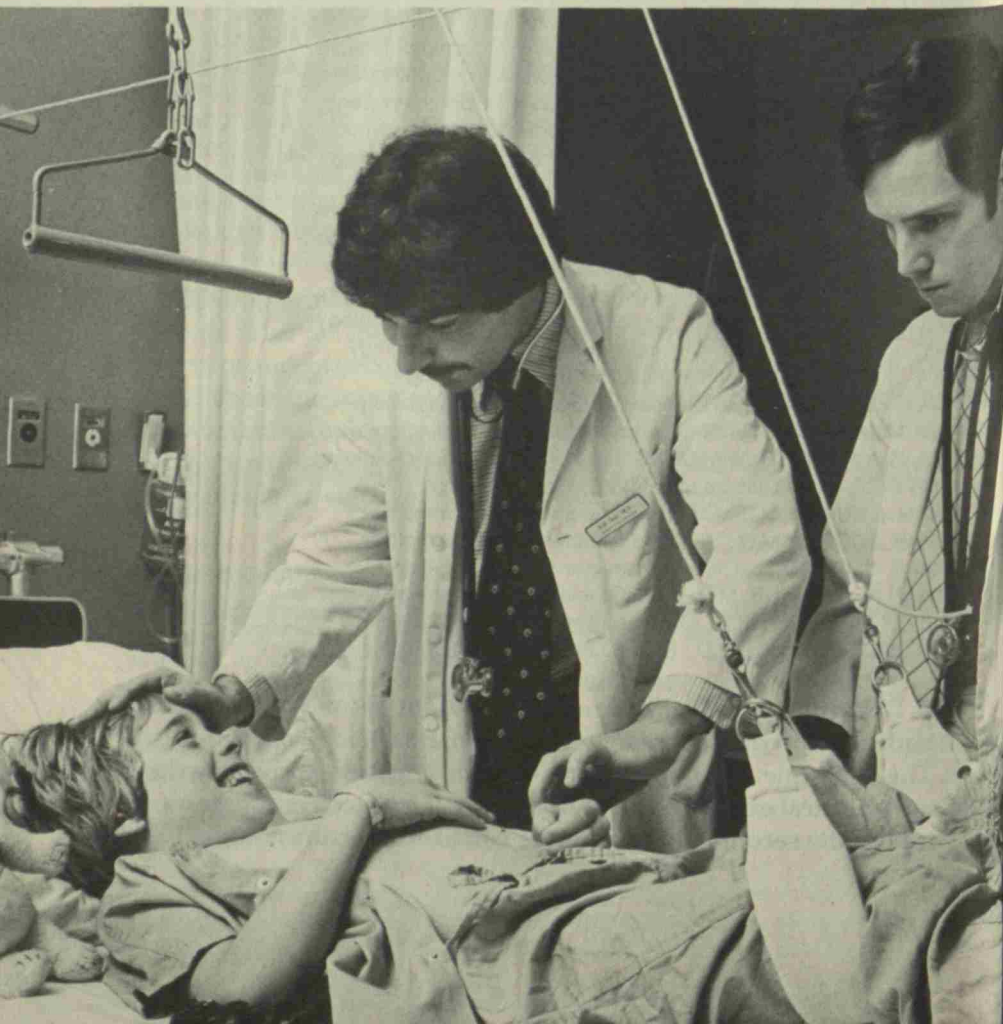

Orthopedics and Rehabilitation

- PAUL P. GRIFFIN, M.D., Professor of Orthopedics & Rehabilitation and Chairman of the Department
- ARTHUR LEROY BROOKS, M.D., Professor of Orthopedics & Rehabilitation
- S. BENJAMIN FOWLER, M.D., Clinical Professor of Orthopedics & Rehabilitation
- EUGENE M. REGEN, M.D., Clinical Professor of Orthopedic Surgery, Emeritus
- AUBREY J. HOUGH, JR., M.D., Associate Professor of Pathology; Associate Professor of Orthopedics & Rehabilitation
- JEREMY J. KAYE, M.D., Associate Professor of Radiology; Associate Professor of Orthopedics & Rehabilitation; Director of the Program in Radiologic Technology
- RONALD E. ROSENTHAL, M.D., Associate Professor of Orthopedics & Rehabilitation; Associate Professor of Anatomy
- RICHARD G. SHIAVI, Ph.D., Associate Professor of Biomedical Engineering, School of Engineering; Assistant Professor of Orthopedics & Rehabilitation
- HARRY BUGEL, M.D., Assistant Professor of Orthopedics & Rehabilitation
- NEIL EDWARD GREEN, M.D., Assistant Professor of Orthopedics & Rehabilitation
- PAUL H. KING, Ph.D., Associate Professor of Mechanical Engineering & Biomedical Engineering, School of Engineering; Assistant Professor of Orthopedics & Rehabilitation
- JAMES M. LABORDE, M.D., Assistant Professor of Orthopedics & Rehabilitation
- MICHAEL A. MILEK, M.D., Assistant Professor of Orthopedics & Rehabilitation
- WILLIAM G. SALE III, M.D., Assistant Professor of Orthopedics & Rehabilitation
- J. JEFFERSON ASHBY, M.D., Assistant Clinical Professor of Orthopedic Surgery, Emeritus (Died 10 June 1979)
- ROBERT C. CODDINGTON, M.D., Assistant Clinical Professor of Orthopedics & Rehabilitation
- DON L. EYLER, M.D., Assistant Clinical Professor of Orthopedics & Rehabilitation
- DONALD L. GAINES, M.D., Assistant Clinical Professor of Orthopedics & Rehabilitation
- ARNOLD HABER, JR., M.D., Assistant Clinical Professor of Orthopedics & Rehabilitation
- JERRY CHEEK HUNT, M.D., Assistant Clinical Professor of Orthopedics & Rehabilitation
- FRANK E. JONES, M.D., Assistant Clinical Professor of Orthopedics & Rehabilitation
- A. BRANT LIPSCOMB, M.D., Assistant Clinical Professor of Orthopedics & Rehabilitation; Team Physician
- ANDREW H. MILLER, M.D., Assistant Clinical Professor of Orthopedics & Rehabilitation
- THOMAS F. PARRISH, M.D., Assistant Clinical Professor of Orthopedics & Rehabilitation
- EUGENE M. REGEN, JR., M.D., Assistant Clinical Professor of Orthopedics & Rehabilitation
- JOHN C. BROTHERS, M.D., Clinical Instructor in Orthopedics & Rehabilitation
- JOHN BRUNO, M.D., Clinical Instructor in Orthopedics & Rehabilitation
- JOE G. BURD, M.D., Clinical Instructor in Orthopedics & Rehabilitation
- GEORGE K. CARPENTER, JR., M.D., Clinical Instructor in Orthopedics & Rehabilitation
- WESLEY COKER, M.D., Clinical Instructor in Orthopedics & Rehabilitation
- G. WILLIAM DAVIS, JR., M.D., Clinical Instructor in Orthopedics & Rehabilitation
- MARK DOYNE, M.D., Clinical Instructor in Orthopedics & Rehabilitation
- HAROLD A. FERGUSON, M.D., Clinical Instructor in Orthopedics & Rehabilitation
- WILLIAM M. GAVIGAN, M.D., Clinical Instructor in Orthopedics & Rehabilitation
- DAVID W. GAW, M.D., Clinical Instructor in Orthopedics & Rehabilitation
- CHARLES M. HAMILTON, M.D., Clinical Instructor in Orthopedics & Rehabilitation
- ROBERT K. JOHNSTON, M.D., Clinical Instructor in Orthopedics & Rehabilitation
- DAVID S. JONES, M.D., Clinical Instructor in Orthopedics
- JOHN W. LAMB, M.D., Clinical Instructor in Orthopedics & Rehabilitation

LAWRENCE P. LAUGHLIN, M.D., Clinical Instructor in Orthopedics & Rehabilitation
THOMAS J. LIMBIRD, M.D., Clinical Instructor in Orthopedics & Rehabilitation
JOHN C. McINNIS, M.D., Clinical Instructor in Orthopedics & Rehabilitation
JOHN M. MILLER, M.D., Clinical Instructor in Orthopedics & Rehabilitation
CHARLES G. NORTON, M.D., Clinical Instructor in Orthopedics & Rehabilitation
BARRETT F. ROSEN, M.D., Clinical Instructor in Orthopedics & Rehabilitation
ROBERT V. RUSSELL, M.D., Clinical Instructor in Orthopedics & Rehabilitation
NORMAN L. SIMS, M.D., Clinical Instructor in Orthopedics & Rehabilitation
ROBERT B. SNYDER, M.D., Clinical Instructor in Orthopedics & Rehabilitation
ROBERT E. STEIN, M.D., Clinical Instructor in Orthopedics & Rehabilitation
E. DEWEY THOMAS, M.D., Clinical Instructor in Orthopedics & Rehabilitation
JOHN M. WAMPLER, M.D., Clinical Instructor in Orthopedics & Rehabilitation

✦ THE Department of Orthopedics and Rehabilitation provides second-year students an introduction to orthopedic surgery in association with the methodology of clinical science. In the third year the department offers an introduction to clinical orthopedic surgery and some experience in an orthopedic inpatient service. Outpatient experience is offered to fourth-year students in coordination with the general surgery and other clinics. A course concerning emergency care of the injured is offered to fourth-year students as an elective. Elective specialty clinics are offered in the fourth year in such specialties as cerebral palsy, hand, and crippled children; and an elective fourth-year clerkship includes an intensive clinical experience in orthopedic surgery. An elective clerkship involving the joint activity between orthopedic surgery and other related departments is available to students at all levels. The department also offers an opportunity for fourth-year students to do research in orthopedic surgery.

Required Courses

501. Methods in Clinical Science: Introduction to Orthopedic Surgery. A series of lectures and demonstrations is presented in association with the course Methods in Clinical Science. Emphasis is placed upon the examination of the musculoskeletal system, assessment of normal and abnormal gait, standard measurement and recording of ranges of joint motion and muscle strength. Case presentations illustrate the basic mechanism of deformity and disability. SPRING. *Staff.*

503. Orthopedic Inpatient Service. During the third year each student group will be

assigned to Orthopedic Surgery for two and one-half weeks. The two and one-half weeks will be spent with the students participating in ward patient care, clinic assignments, operating room experience, and daily conference. Students will be given a listing of materials they are expected to learn. D'Ambrosia's textbook, *Musculoskeletal Disorders*, will be the standard text. *Staff.*

504. Orthopedic Outpatient Service. Outpatient experience in orthopedic surgery is coordinated with the general surgery and other clinics. (See Surgery 504.)

Pathology

- WILLIAM H. HARTMANN, M.D., Professor of Pathology and Chairman of the Department; Medical Director of the Program in Medical Technology
- ROBERT D. COLLINS, M.D., Professor of Pathology
- WILLIAM A. GARDNER, M.D., Professor of Pathology
- JACEK HAWIGER, M.D., D.M.Sc., Professor of Pathology; Professor of Medicine (On leave fall semester)
- LUBOMIR HNILICA, Ph.D., C.Sc., Mary Geddes Stahlman Professor of Cancer Research; Professor of Biochemistry; Professor of Pathology
- ROBERT G. HORN, M.D., Professor of Pathology
- VIRGIL S. LeQUIRE, M.D., Professor of Experimental Pathology; Professor of Anatomy
- FRED V. LUCAS, M.D., Professor of Pathology and Associate Vice-President for Medical Affairs
- BARTON McSWAIN, M.D., Professor of Surgery; Professor of Surgical Pathology, Emeritus
- WILLIAM M. MITCHELL, M.D., Ph.D., Professor of Pathology
- MARTIN G. NETSKY, M.D., Professor of Pathology
- DAVID L. PAGE, M.D., Professor of Pathology; Director of the Cancer Center (On leave fall semester)
- JOHN L. SHAPIRO, M.D., Professor of Pathology; Director of the Program in Cytotechnology
- HAROLD W. BROWN, Sc.D., M.D., D.P.H., L.H.D., L.L.D., Clinical Professor of Pathology
- FRANK C. WOMACK, M.D., Clinical Professor of Pathology
- JOHN F. EDLAND, M.D., Associate Professor of Pathology
- JAMES P. FIELDS, M.D., Associate Professor of Medicine; Associate Professor of Pathology
- ALAN D. GLICK, M.D., Associate Professor of Pathology
- MARY E. GRAY, Ph.D., Associate Professor of Experimental Pathology
- AUBREY J. HOUGH, JR., M.D., Associate Professor of Pathology; Associate Professor of Orthopedics & Rehabilitation
- CHARLES H. WALLAS, M.D., Associate Professor of Pathology
- RICHARD D. BUCHANAN, M.D., Associate Clinical Professor of Pathology
- BERTRAME. SPROFKIN, M.D., Clinical Professor of Neurology; Associate Clinical Professor of Neuropathology
- JOHN BROWN THOMISON, M.D., Associate Clinical Professor of Pathology
- JOHN B. COUSAR, JR., M.D., Assistant Professor of Pathology
- ANH H DAO, M.D., Assistant Professor of Pathology
- HUGH A. DAVIES, Ph.D., Assistant Professor of Pathology
- JAMES T. FORBES, Ph.D., Research Assistant Professor of Medicine; Research Assistant Professor of Pathology
- SUSAN A. HALTER, M.D., Assistant Professor of Pathology
- MYRON HOLSCHER, D.V.M., Ph.D., Assistant Professor of Pathology
- A. G. KASSELBERG, M.D., Assistant Professor of Pathology
- PAULETTE G. LANKFORD, Ph.D., Assistant Professor of Pathology in Nursing, School of Nursing; Assistant Professor of Pathology; Associate Director of the Division of Allied Health Professions
- HILDA B. RATNER, B.A., Senior Associate in Pathology; Senior Associate in Medicine
- CHARLES W. STRATTON, M.D., Assistant Professor of Pathology; Assistant Professor of Medicine

Psychology

Psychology is the scientific study of behavior and the mind. It seeks to understand the complex interactions between biological, environmental, and psychological factors. The field encompasses a wide range of sub-disciplines, including clinical psychology, cognitive psychology, developmental psychology, and social psychology. Through research and application, psychologists aim to improve human well-being and address various mental health challenges.



LARRY L. SWIFT, Ph.D., Assistant Professor of Pathology
 SONG WIN WONG, M.B., B.S., Assistant Professor of Pathology
 M. JOAN BROUILLETTE, M.Ed., Senior Associate in Pathology
 SHELIA D. TIMMONS, B.S., Senior Associate in Pathology
 MAURICE M. ACREE, JR., M.D., Assistant Clinical Professor of Pathology
 HARRY G. BROWNE, M.D., Assistant Clinical Professor of Pathology
 RUFUS JACK FREEMAN, M.D., Assistant Clinical Professor of Pathology
 THOMAS E. HANES, M.D., Assistant Clinical Professor of Pathology
 JERRY K. HUMPHREYS, M.D., Assistant Clinical Professor of Pathology
 ROBERT D. LINNABARY, D.V.M., M.S., Assistant Clinical Professor of Pathology
 LILIA D. MAURICIO, M.D., Assistant Clinical Professor of Pathology
 ADELISA PANLILIO, M.D., Assistant Clinical Professor of Pathology
 LOWELL W. ROGERS, M.D., Assistant Clinical Professor of Pathology
 FRED W. RYDEN, Ph.D., M.D., Assistant Clinical Professor of Pathology
 MARY L. ABRAM, M.D., Instructor in Pathology
 BETSY D. BENNETT, M.D., Instructor in Pathology
 CARLA M. DAVIS, M.D., Instructor in Pathology
 MICHAEL A. HARALSON, Ph.D., Instructor in Pathology
 HARRIET G. JACOBS, Ph.D., Instructor in Pathology
 RICHARD L. JOHNSON, M.D., Instructor in Pathology
 GARY NIBLACK, Ph.D., Instructor in Pathology
 L. DOUGLAS RICHARDSON, M.D., Instructor in Pathology
 WILSON G. RUSSELL, M.D., Instructor in Pathology
 DILEEP SACHAN, Ph.D., Instructor in Pathology
 SHIRLEY SCHUFFMAN, B.A., Instructor in Pathology
 MARIE TALLMAN WASSON, B.S., Instructor in Pathology
 RICHARD OLDHAM, M.D., Clinical Instructor in Pathology
 ROBERT W. WAHL, M.D., Clinical Instructor in Pathology
 MAURICE H. HAUGH, Research Associate in Pathology

✦ THE Department of Pathology offers instruction in the study of the pathogenesis of disease and the structural and functional alterations which result from disease, including the natural history of these changes. The elective program includes lecture and/or laboratory experiences and research programs.

Lecture and/or laboratory electives include such subject areas as: the basic concepts of cancer, neuropathology, post-mortem material, neuropathology case presentations, neuropathology and its clinical correlation, reviews of current autopsy cases, gynecologic pathology, clinical pathology, clinical aspects of anatomic pathology, renal biopsy pathology, and hematopathology. A number of clerkships, offered as electives for third- and fourth-year students, provide experiences in autopsy pathology, surgical pathology, and pathology specialty areas.

Research fellowships are available to fourth-year students as electives and include a fellowship in pathology with a choice of research problems and a fellowship in electron microscopy.

Required Course

501. General and Special Pathology.

General and special pathology presented by lectures, demonstrations, discussions,

and laboratory work. Gross and microscopic lesions characteristic of various diseases are studied and correlated. [10] *Dr. Horn.*

Pediatrics

- DAVID T. KARZON, M.D., Professor of Pediatrics and Chairman of the Department
 WILLIAM A. ALTEMEIER III, M.D., Professor of Pediatrics; Instructor in Nursing, School of Nursing
 RANDOLPH BATSON, M.D., Professor of Pediatrics (On leave fall semester)
 IAN M. BURR, M.D., Professor of Pediatrics; Assistant Professor of Physiology
 AMOS CHRISTIE, M.D., Professor of Pediatrics, Emeritus
 GERALD M. FENICHEL, M.D., Professor of Neurology and Chairman of the Department; Professor of Pediatrics; Director of the Neuromuscular Disease Research Center
 THOMAS P. GRAHAM, JR., M.D., Professor of Pediatrics
 HARRY L. GREENE, M.D., Professor of Pediatrics; Associate Professor of Biochemistry
 JOHN LUKENS, M.D., Professor of Pediatrics
 JAMES A. O'NEILL, JR., M.D., Professor of Pediatric Surgery and Chairman of the Department; Professor of Pediatrics
 SARAH H. SELL, M.D., Professor of Pediatrics, Emerita
 MILDRED STAHLMAN, M.D., Professor of Pediatrics; Director of the Specialized Center of Research in Newborn Lung Diseases
 ERIC MARTIN CHAZEN, M.D., Clinical Professor of Pediatrics
 WILLIAM M. DOAK, M.D., Clinical Professor of Pediatrics
 JAMES C. OVERALL, M.D., Clinical Professor of Pediatrics, Emeritus
 JOE M. STRAYHORN, M.D., Clinical Professor of Pediatrics
 WILLIAM D. DONALD, M.D., Associate Professor of Pediatrics
 PETER F. WRIGHT, M.D., Associate Professor of Pediatrics; Assistant Professor of Microbiology
 LUTHER A. BEAZLEY, M.D., Associate Clinical Professor of Pediatrics
 EUGENE L. BISHOP, JR., M.D., Associate Clinical Professor of Pediatrics
 JOHN P. FIELDS, M.D., Associate Clinical Professor of Pediatrics
 LEONARD J. KOENIG, M.D., Associate Clinical Professor of Pediatrics
 JOSEPH F. LENTZ, M.D., Associate Clinical Professor of Pediatrics
 DAN S. SANDERS, JR., M.D., Associate Clinical Professor of Pediatrics
 CHARLES GORDON RENNICK SELL, M.B., B.Chir., D.C.H., Associate Clinical Professor of Pediatrics
 DAVID D. THOMBS, M.D., Associate Clinical Professor of Pediatrics
 ARVILLE V. WHEELER, M.D., Associate Clinical Professor of Pediatrics
 ROBERT C. BOERTH, M.D., Ph.D., Associate Professor of Pediatrics; Associate Professor of Pharmacology
 ROBERT J. BOUCEK JR., M.D., Assistant Professor of Pediatrics; Assistant Professor of Biochemistry
 VICTOR BRAREN, M.D., Assistant Professor of Urology; Assistant Professor of Pediatrics
 JAMES A. BREITWESER, M.D., Assistant Professor of Pediatrics
 ROBERT B. COTTON, M.D., Assistant Professor of Pediatrics
 JAN L. CULBERTSON, Ph.D., Assistant Professor of Pediatrics (Psychology)
 FAYEZ GHISHAN, M.D., Assistant Professor of Pediatrics
 JOHN W. GREENE, M.D., Assistant Professor of Pediatrics
 RICHARD M. HELLER, M.D., Professor of Radiology; Assistant Professor of Pediatrics
 ANTHONY W. KILROY, M.D., Assistant Professor of Neurology; Assistant Professor of Pediatrics
 SANDRA G. KIRCHNER, M.D., Associate Professor of Radiology; Assistant Professor of Pediatrics

- DANIEL P. LINDSTROM, Ph.D., Research Assistant Professor of Pediatrics
RODNEY A. LORENZ, M.D., Assistant Professor of Pediatrics
ROBERT C. MacDONELL, M.D., Assistant Professor of Medicine; Assistant Professor of Pediatrics
PETER F. NORLIN, Ph.D., Assistant Professor of Pediatrics (Speech Pathology); Assistant Professor of Hearing & Speech Sciences
SUSAN M. O'CONNOR, M.D., Assistant Professor of Pediatrics; Adjunct Instructor in Nursing, School of Nursing
VASUDEVA N. PANIKER, Ph.D., Research Assistant Professor of Pediatrics
ELLEN C. PERRIN, M.D., Assistant Professor of Pediatrics
JAMES M. PERRIN, M.D., Assistant Professor of Pediatrics and Director of the Primary Care Center; Senior Research Associate, Institute for Public Policy Studies
JORGE ROJAS, M.D., Assistant Professor of Pediatrics
JAMES S. ROLOFF, M.D., Assistant Professor of Pediatrics
JAYANT P. SHENAI, M.B.,B.S., M.D., Assistant Professor of Pediatrics
EPHRAIM SLONIM, M.B.,B.S., Assistant Professor of Pediatrics
HAKAN SUNDELL, M.D., Assistant Professor of Pediatrics
ROBERT L. VanDERVOORT, JR., M.D., Assistant Professor of Pediatrics
THOMAS WHITWORTH, M.D., Assistant Professor of Pediatrics
HEARN G. BRADLEY, M.D., Assistant Clinical Professor of Pediatrics, Emeritus
SAM W. CARNEY, JR., M.D., Assistant Clinical Professor of Pediatrics
NORMAN M. CASSELL, M.D., Assistant Clinical Professor of Pediatrics
RAY L. DUBUISSON, M.D., Assistant Clinical Professor of Pediatrics
WILLIAM F. FLEET, M.D., Assistant Clinical Professor of Pediatrics
PAUL C. W. GOMEZ, M.B.,B.S., Assistant Clinical Professor of Pediatrics
RALPH GREENBAUM, M.D., Assistant Clinical Professor of Pediatrics
CHARLES HIRSHBERG, M.D., Assistant Clinical Professor of Pediatrics
HOSSEIN MASSOUD, M.D., Assistant Clinical Professor of Pediatrics
JOHN R. MORGAN, M.D., Assistant Clinical Professor of Pediatrics
JAMES S. PRICE, M.D., Assistant Clinical Professor of Pediatrics
HARVEY SPARK, M.D., Assistant Clinical Professor of Pediatrics
JOSEPH STERANKA, M.D., Assistant Clinical Professor of Pediatrics
RICHARD P. TABER, M.D., Assistant Clinical Professor of Pediatrics
DOROTHY JEAN TURNER, M.D., Assistant Clinical Professor of Pediatrics; Assistant Clinical Professor of Preventive Medicine
WILLIAM BROWN WADLINGTON, M.D., Assistant Clinical Professor of Pediatrics
ETHEL WALKER, M.D., Assistant Clinical Professor of Pediatrics
ERLE E. WILKINSON, M.D., Assistant Clinical Professor of Pediatrics
G. WALLACE WOOD, M.D., Assistant Clinical Professor of Pediatrics
THOMAS B. ZERFOSS, JR., M.D., Assistant Clinical Professor of Pediatrics
HELEN B. COZY, Ph.D., Instructor in Pediatrics
ELIZABETH J. EVANS, B.S.N., Assistant in Pediatrics
RITA A. FIE, M.S.S.W., Instructor in Pediatrics (Social Work)
PATRICIA FITZGIBBONS, M.A., Assistant in Pediatrics
THOMAS C. RHEA, JR., Ph.D., Instructor in Pediatrics (Biophysics)
MARCIA RUSSELL, Ph.D., Instructor in Pediatrics
C. NORMAN SPENCER, M.D., Instructor in Pediatrics
LINDSAY K. BISHOP, M.D., Clinical Instructor in Pediatrics
ROBERT C. BONE, M.D., Clinical Instructor in Surgery; Clinical Instructor in Pediatrics
ROBERT EDWARD BURR, M.D., Clinical Instructor in Pediatrics
E. THOMAS CARNEY, D.D.S., Clinical Professor of Dentistry; Clinical Instructor in Pediatrics



- CARLA BLOEDEL CLARK, M.D., Clinical Instructor in Pediatrics
ROLAND W. GRAY, M.D., Clinical Instructor in Pediatrics
DOUGLAS HENRY, M.D., Clinical Instructor in Pediatrics
ROBERT H. HUTCHESON, JR., M.D., M.P.H., Clinical Instructor in Pediatrics; Clinical Instructor in Preventive Medicine & Public Health
WILLIAM C. KING, D.M.D., Clinical Instructor in Dentistry (Pedodontics); Clinical Instructor in Pediatrics
WILLIAM R. LONG, M.D., Clinical Instructor in Pediatrics
SOL L. LOWENSTEIN, M.D., Clinical Instructor in Pediatrics, Emeritus (Died 20 February 1979)
ROBERT E. MALLARD, M.D., Clinical Instructor in Pediatrics
GEORGE C. MARTIN, M.D., Clinical Instructor in Pediatrics
SUSAN J. McLEAN, M.D., Clinical Instructor in Pediatrics
JOE MOSS, JR., M.D., Clinical Instructor in Pediatrics
DEWEY G. NEMEC, M.D., Clinical Instructor in Pediatrics
L. WILLARD PARKER, D.M.D., Clinical Instructor in Dentistry (Pedodontics); Clinical Instructor in Pediatrics
KAREN RHEA, M.D., Clinical Instructor in Pediatrics
ROBERT S. SANDERS, M.D., Clinical Instructor in Pediatrics
E. CONRAD SHACKLEFORD, JR., M.D., Clinical Instructor in Pediatrics
C. A. STILWELL, M.D., Clinical Instructor in Pediatrics
BERNARD A. WIGGINS, M.D., Clinical Instructor in Pediatrics
JAMES M. BATEMAN, Ph.D., Research Instructor in Medicine (Biomedical Engineering); Research Associate in Pediatrics
DENIS ENGLISH, Ph.D., Research Associate in Pediatrics
NOBUHIKO OKABE, M.D., Research Associate in Pediatrics
ROBERT A. SHARP, M.S., Research Associate in Pediatrics

 THE Department of Pediatrics provides second-year students an introduction to pediatrics as part of the methods in clinical science course. Third-year students participate in a clinical experience on the pediatric wards and attend a series of clinical lectures and demonstrations. Fourth-year students participate in the outpatient service or in clinical externships.

Electives are available to students in all four years include such courses as: signposts of human growth and development; pediatric pathophysiology; pathogenetic mechanisms in clinical infectious disease; pediatric ward rounds; and introduction to clinical pediatrics; nutrition rounds; the fundamentals of human development; methods of delivering pediatric medical care in rural areas; and urban health problems.

Pediatric specialty clinics available to fourth-year students include: human development, allergy, cardiology, neurology, pulmonary, endocrinology, renal, diabetic endocrine, general pediatrics, and pediatric vaccine. Fourth-year students may participate in several clerkship electives which include: ward experience at Vanderbilt Hospital and Nash-

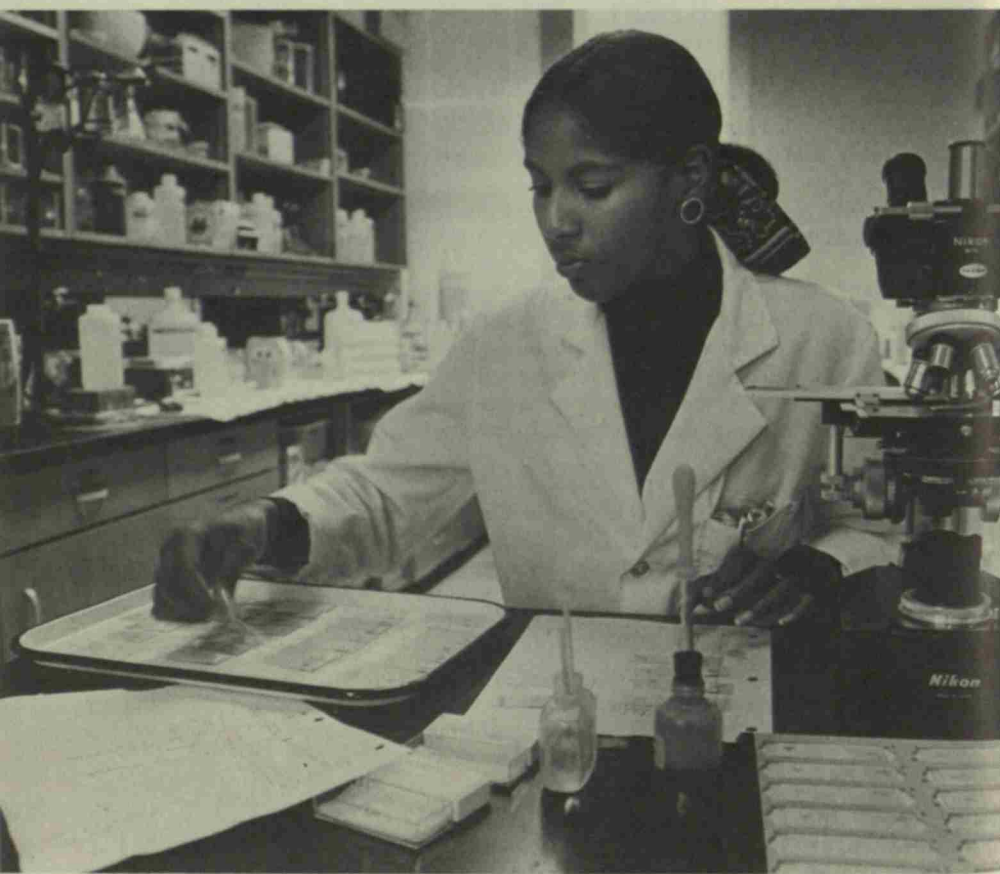

The following text is extremely faint and illegible, appearing as a series of light-colored lines on a darker background. It likely contains a caption or a short article related to the image above.

ville General Hospital, child development, rural health, ambulatory pediatrics, pediatric cardiology, pediatric endocrinology, pediatric hematology, and pediatric gastroenterology and nutrition. Preceptorships are available to fourth-year students as electives. Research electives in the fourth year include research programs in newborn physiology, all pediatric subspecialties and the delivery of community medicine.

Required Courses

501. Methods in Clinical Science: Introduction to Pediatrics. As an integral part of the course Methods in Clinical Science, a series of lectures will be given in the second year. These lectures will prepare the students for their clinical experiences in the third year. Additionally, students are rotated through the department in small tutorial groups. SPRING. *Dr. Karzon and Staff.*

502. Clinical Clerkship. One-eighth of the third-year class is assigned to the pediatric wards for five weeks. Students participate in all phases of diagnosis and treatment of a wide variety of illnesses of children and infants. A portion of the clerkship includes work with selected infants in the premature and intensive care nurseries. Bedside teaching rounds on the wards and nursery

and seminars are held daily. *Dr. Karzon and Staff.*

503. Pediatric Outpatient Service. During the senior year each student spends eighteen half-days in the pediatric outpatient service at Vanderbilt and Nashville General Hospitals. Students have major responsibility for initial evaluation and management of acute and chronic childhood disease. Supervision is provided by full-time and clinical faculty. *Dr. Donald and Dr. Altmeier.*

504. Clinical Lectures and Demonstrations. A series of eighteen amphitheater clinics held biweekly throughout the year. Cases and discussions on diseases of importance in pediatrics are presented. *Dr. Karzon and Staff.*

Pharmacology

- JOEL G. HARDMAN, Ph.D., Professor of Pharmacology and Chairman of the Department
 ALLAN D. BASS, M.D., Professor of Pharmacology, Emeritus
 MILTON T. BUSH, Ph.D., Professor of Pharmacology, Emeritus
 JOHN E. CHAPMAN, M.D., Professor of Pharmacology; Professor of Medical Administration and Chairman of the Division of Medical Administration; Dean of the School of Medicine
 WOLF-DIETRICH DETTBARN, M.D., Professor of Pharmacology
 JOHN A. OATES, M.D., Professor of Pharmacology; Joe and Morris Werthan Professor of Investigative Medicine; Director of the Research Center for Clinical Pharmacology and Drug Toxicology
 B. V. RAMA SASTRY, D.Sc., Ph.D., Professor of Pharmacology
 FRIDOLIN SULSER, M.D., Professor of Pharmacology
 GRANT R. WILKINSON, Ph.D., Professor of Pharmacology
 M. LAWRENCE BERMAN, Ph.D., M.D., Professor of Anesthesiology; Associate Professor of Pharmacology
 ROBERT C. BOERTH, M.D., Ph.D., Associate Professor of Pediatrics; Associate Professor of Pharmacology
 ROBERT A. BRANCH, M.B., Ch.B., Associate Professor of Medicine; Associate Professor of Pharmacology
 JAMES V. DINGELL, Ph.D., Associate Professor of Pharmacology (On leave fall semester)

- DAVID L. GARBERS, Ph.D., Associate Professor of Pharmacology; Associate Professor of Physiology; Investigator, Howard Hughes Medical Institute
- RAYMOND D. HARBISON, Ph.D., Associate Professor of Pharmacology; Assistant Professor of Biochemistry; Senior Research Associate, Institute for Public Policy Studies
- RONALD T. KUCZENSKI, Ph.D., Associate Professor of Pharmacology; Assistant Professor of Biochemistry
- ERWIN J. LANDON, M.D., Ph.D., Associate Professor of Pharmacology
- OAKLEY S. RAY, Ph.D., Professor of Psychology, College of Arts & Science; Associate Professor of Pharmacology
- PETER W. REED, Ph.D., Associate Professor of Pharmacology
- ELAINE SANDERS-BUSH, Ph.D., Associate Professor of Pharmacology
- DENNIS E. SCHMIDT, Ph.D., Associate Professor of Pharmacology
- BRIAN J. SWEETMAN, Ph.D., Research Associate Professor of Pharmacology
- J. THROCK WATSON, Ph.D., Associate Professor of Pharmacology
- JACK N. WELLS, Ph.D., Associate Professor of Pharmacology
- RAYMOND L. WOOSLEY, M.D., Associate Professor of Medicine; Associate Professor of Pharmacology
- ROBERT J. BARRETT, Ph.D., Associate Professor of Psychology, College of Arts & Science; Assistant Professor of Pharmacology
- DANIEL M. BUXBAUM, Ph.D., Assistant Professor of Pharmacology; Assistant Dean of the Division of Educational Operations; Assistant Director of Program Planning
- JOHN F. GERKENS, Ph.D., Assistant Professor of Pharmacology
- KENNETH R. HANDE, M.D., Assistant Professor of Medicine; Assistant Professor of Pharmacology
- GEORGE I. HENDERSON, Ph.D., Research Assistant Professor of Pharmacology
- WALTER C. HUBBARD, Ph.D., Assistant Professor of Pharmacology
- GEORGE L. KRAMER, JR., Ph.D., Research Assistant Professor of Pharmacology
- NANCY LEITH, Ph.D., Assistant Professor of Pharmacology; Assistant Professor of Psychology, College of Arts & Science
- LEE E. LIMBIRD, Ph.D., Assistant Professor of Pharmacology
- L. JACKSON ROBERTS II, M.D., Assistant Professor of Pharmacology; Assistant Professor of Medicine
- DAVID H. ROBERTSON, JR., M.D., Assistant Professor of Medicine; Assistant Professor of Pharmacology
- DOUGLASS TABER, Ph.D., Assistant Professor of Pharmacology; Research Assistant Professor of Chemistry, College of Arts & Science
- ALASTAIR J. J. WOOD, M.D., Assistant Professor of Medicine; Assistant Professor of Pharmacology
- ALAN R. BRASH, Ph.D., Instructor in Pharmacology
- RONALD KEITH CARR, M.S., Research Instructor in Pharmacology
- RICHARD P. KOSHAKJI, Ph.D., Research Instructor in Pharmacology
- ADRIAN H. KUEPFER, Ph.D., Research Instructor in Pharmacology
- RADHAKANTA MISHRA, Ph.D., Research Instructor in Pharmacology
- LARRY R. STERANKA, Ph.D., Research Instructor in Pharmacology
- KENNETH AULSEBROOK, Ph.D., Research Associate in Pharmacology
- MARGARET ANN BLACKSHEAR, Ph.D., Research Associate in Pharmacology
- DAVID OWEN COOPER, Ph.D., Research Associate in Pharmacology
- HENRY DUFF, M.D., Research Associate in Pharmacology
- DAVID GILLESPIE, M.S., Research Associate in Pharmacology
- DANIEL GOODMAN, Ph.D., Research Associate in Pharmacology

ROSS V. HYNE, Ph.D., Research Associate in Pharmacology
 EDWIN K. JACKSON, Ph.D., Research Associate in Pharmacology
 ROBERT C. JAMES, Ph.D., Research Associate in Pharmacology
 HAL MANIER, M.S., Research Associate in Pharmacology
 PHILIP MOBLEY, Ph.D., Research Associate in Pharmacology
 KOICHI NAKAMURA, M.D., Research Associate in Pharmacology
 E. WILLIAM RADANY, Ph.D., Research Associate in Pharmacology
 PETER G. WELLS, Ph.D., Research Associate in Pharmacology

✿ THE Department of Pharmacology is responsible for the instruction of second-year students in the reactions of the human organism to chemical substances. Electives available to second-, third-, and fourth-year students include: pharmacology of the peripheral nervous system, psychopharmacology, endocrine pharmacology, and the pharmacology of anesthesia. A clerkship in clinical pharmacology is offered in the fourth year. Seminars, research programs, and special course work assignments are also available to fourth-year students as electives.

Required Course

501. Pharmacology. Lectures in which the reaction of the human organism to chemical substances is taken up in a systematic manner, and typical reactions demonstrated by animal experiments. Laboratory exercises

in which the student has an opportunity to become familiar with pharmacological techniques. Six lectures a week and five hours of laboratory or conference work a week. SPRING. *Dr. Hardman and Staff.*

Physiology

CHARLES RAWLINSON PARK, M.D., Professor of Physiology and Chairman of the Department; Director, Howard Hughes Medical Institute-Vanderbilt
 JOHN H. EXTON, M.B., Ch.B., Ph.D., Professor of Physiology; Director, Howard Hughes Medical Institute Laboratories for the Study of Metabolic Disorders
 TETSURO KONO, Ph.D., Professor of Physiology
 H. C. MENG, M.D., Ph.D., Professor of Physiology; Professor of Surgery
 JANE H. PARK, Ph.D., Professor of Physiology
 ROBERT L. POST, M.D., Professor of Physiology
 DAVID M. REGEN, Ph.D., Professor of Physiology
 ALAN D. CHERRINGTON, Ph.D., Associate Professor of Physiology; Assistant Professor of Medicine
 J. D. CORBIN, Ph.D., Associate Professor of Physiology; Investigator, Howard Hughes Medical Institute
 OSCAR B. CROFFORD, JR., M.D., Professor of Medicine, Addison Scoville Chair in Diabetes & Metabolism and Head of the Division of Diabetes & Metabolism; Associate Professor of Physiology; Director of the Diabetes Research and Training Center

- DAVID L. GARBERS, Ph.D., Associate Professor of Pharmacology; Associate Professor of Physiology; Investigator, Howard Hughes Medical Institute
- ROGER A. JOHNSON, Ph.D., Associate Professor of Physiology
- DAVID N. ORTH, M.D., Professor of Medicine; Associate Professor of Physiology
- SIMON PILKIS, Ph.D., M.D., Associate Professor of Physiology; Investigator, Howard Hughes Medical Institute
- THOMAS R. SODERLING, Ph.D., Associate Professor of Physiology; Investigator, Howard Hughes Medical Institute
- PETER F. BLACKMORE, Ph.D., Assistant Professor of Physiology
- IAN M. BURR, M.D., Professor of Pediatrics; Assistant Professor of Physiology
- TIMOTHY M. CHAN, Ph.D., Assistant Professor of Physiology
- JEAN-LOUIS CHIASSON, M.D., Assistant Professor of Physiology
- THOMAS H. CLAUS, Ph.D., Assistant Professor of Physiology
- SHARRON FRANCIS, Ph.D., Assistant Professor of Physiology
- ROBERT W. HARRISON, M.D., Assistant Professor of Medicine; Assistant Professor of Physiology; Investigator, Howard Hughes Medical Institute
- BALWANT S. KHATRA, Ph.D., Assistant Professor of Physiology
- SINDHAGHATTA D. VENKATARAMU, Ph.D., Research Assistant Professor of Chemistry, College of Arts & Science; Research Assistant Professor of Physiology
- TED D. CHRISMAN, Ph.D., Instructor in Physiology
- DAVID A. FLOCKHART, Ph.D., Instructor in Physiology
- MADHU BALA ANAND, Ph.D., Research Associate in Physiology
- JAMES H. AYLWARD, Ph.D., Research Associate in Physiology
- ALBERT H. BETH, Ph.D., Research Associate in Physiology
- WENDELL COMBEST, Ph.D., Research Associate in Physiology
- JEAN P. DEHAYE, M.D., Research Associate in Physiology
- M. RAAFAT H. EL-MAGHRABI, Ph.D., Research Associate in Physiology
- F. MAHMOUD EL-REFAI, Ph.D., Research Associate in Physiology
- YUTARO HAYASHI, Ph.D., Research Associate in Physiology
- MARY M. JACKOWSKI, Ph.D., Research Associate in Physiology
- UMAKANT WAMAN KENKARE, Ph.D., Research Associate in Physiology
- HIDEICHI MAKINO, M.D., Research Associate in Physiology
- KAZUhide OHNO, M.D., Research Associate in Physiology
- RAY PERKINS, JR., Ph.D., Research Associate in Physiology
- STEPHEN RANNELS, Ph.D., Research Associate in Physiology
- WAYNE P. SCHRAW, Ph.D., Research Associate in Physiology
- VIRENDER S. SHEORAIN, Ph.D., Research Associate in Physiology
- ASHOK SRIVASTAVA, Ph.D., Research Associate in Physiology
- KURT STEINER, Ph.D., Research Associate in Physiology
- LARRY STEPP, Ph.D., Research Associate in Physiology
- KAZUO SUZUKI, M.D., Research Associate in Physiology



THE Department of Physiology instructs first-year students in the essentials of physiological processes related to organs, tissues, and cells. Electives available to first-, second-, and fourth-year students include: topics in general physiology; lipid chemistry, metabolism, and transport; and advanced physiology. Opportunities to participate in research activities are available to fourth-year students as electives.

Required Course

501. Physiology. This course consists of lectures, conferences, and laboratory work designed to cover the essentials in physiology for first-year medical students. It or its equivalent is also required of all graduate students majoring in physiology. SPRING. [7] *Dr. C. Park.*

Preventive Medicine and Public Health

- ROBERT W. QUINN, M.D., C.M., Professor of Preventive & Social Medicine, Emeritus and Interim Chairman of the Department of Preventive Medicine & Public Health, School of Medicine; Professor of Epidemiology & Public Health, Environmental Water Resources Engineering
- NICHOLAS HOBBS, Ph.D., D.Sc., D.Litt., Professor of Psychology, College of Arts & Science; Professor of Preventive Medicine & Public Health; Senior Research Associate, Institute for Public Policy Studies
- LEWIS B. LEFKOWITZ, JR., M.D., Professor of Preventive Medicine & Public Health; Assistant Professor of Medicine
- WILLIAM SCHAFFNER, M.D., Professor of Medicine; Professor of Preventive Medicine & Public Health
- VERNON E. WILSON, M.D., Professor of Medical Administration; Professor of Preventive Medicine & Public Health; Vice-President for Medical Affairs
- LESLIE A. FALK, D.Phil., M.D., Clinical Professor of Preventive Medicine & Public Health
- EUGENE W. FOWINKLE, M.D., M.P.H., Associate Clinical Professor of Preventive Medicine & Public Health
- WILLIAM B. NESER, D.P.H., Associate Clinical Professor of Preventive Medicine & Public Health
- RICHARD A. COUTO, Ph.D., Assistant Professor of Preventive Medicine & Public Health; Assistant Professor of Political Science, College of Arts & Science; Director of the Center for Health Services; Senior Research Associate, Institute for Public Policy Studies
- ANNE SWEENEY, M.A., Assistant Clinical Professor of Medicine (Social Work); Assistant Professor of Preventive Medicine & Public Health
- W. CARTER WILLIAMS, M.D., M.P.H., Assistant Professor of Preventive Medicine & Public Health, Emeritus
- JOSEPH M. BISTOWISH, M.D., M.P.H., Assistant Clinical Professor of Preventive Medicine & Public Health
- C. B. TUCKER, M.D., M.P.H., Assistant Clinical Professor of Preventive Medicine & Public Health, Emeritus
- DOROTHY JEAN TURNER, M.D., Assistant Clinical Professor of Pediatrics; Assistant Clinical Professor of Preventive Medicine & Public Health
- STANLEY J. BODNER, M.D., Assistant Clinical Professor of Medicine; Clinical Instructor in Preventive Medicine; Adjunct Instructor in Nursing, School of Nursing
- GRANT C. CLARK, M.D., Clinical Instructor in Preventive Medicine & Public Health
- JOHN S. DERRYBERRY, M.D., Clinical Instructor in Preventive Medicine & Public Health
- JOE C. EADES, M.S.S.W., Ph.D., Clinical Instructor in Preventive Medicine & Public Health
- JOSEPH H. FELDHAUS, M.D., Clinical Instructor in Preventive Medicine & Public Health
- BERTIE L. HOLLADAY, M.D., Clinical Instructor in Preventive Medicine & Public Health
- ROBERT H. HUTCHESON, JR., M.D., M.P.H., Clinical Instructor in Pediatrics; Clinical Instructor in Preventive Medicine & Public Health
- GRACE E. MOULDER, M.D., Clinical Instructor in Preventive Medicine & Public Health

K. J. PHELPS, M.D., Clinical Instructor in Preventive Medicine & Public Health
 JESSE LEE WALKER, M.D., Clinical Instructor in Preventive Medicine & Public Health

Biostatistics

CHARLES F. FEDERSPIEL, Ph.D., Professor of Biostatistics and Director of the Division
 WILLIAM K. VAUGHN, Ph.D., Associate Professor of Biostatistics
 WILLIAM D. DUPONT, Ph.D., Assistant Professor of Biostatistics
 WILLIAM F. GRAMS, Ph.D., Adjunct Assistant Professor of Biostatistics
 WAYNE A. RAY, M.S., Research Assistant Professor of Biostatistics

THE Department of Preventive Medicine and Public Health offers second-year courses in the basic fundamentals of epidemiology, the epidemiologic principles of common problems in health and disease, medical statistics, and the basic principles of public health and preventive medicine. Electives available to students at various levels include: medicine in families and the community; applied epidemiology; biometry problems and experiences of aging; population problems and family planning; quantitative epidemiology; clinical trials and medical surveys; sampling methods; interdisciplinary seminar on problems in health care delivery; and special projects in public health. A first-year field experience provides an introduction to comprehensive medical care. A preceptorship in family medicine, a seminar in public health, and clerkships in applied public health and family and community medicine are also available to second-, third-, and fourth-year students as electives.

Required Courses

501. Epidemiology and Health Services.

The basic principles of the organization, distribution, and content of the health services are discussed. The emphasis is on historical background; concept of need, demand, and supply; technological innovation; costs; sociopolitical factors; and professional organization. The remaining sessions deal with the basic fundamentals of epidemiology, the epidemiologic principles of common problems in health and disease. The objective is to enable students to consider individual patients and their problems in the larger context of their environment. Two hours per week. FALL. *Dr. Lefkowitz.*

502. Medical Statistics. The first two sessions are devoted to an overview of descriptive statistics in medicine with emphasis on definitions of morbidity and mortality rates and the statistical adjustments to standardize such rates. The remainder of the course is devoted to the tools of statistical

inference most often used in medical research. An optional examination will be given in early February for those students who have had a previous course in statistics or who wish to do intensive self study. Satisfactory performance on this examination will satisfy the requirements for the course. Regular weekly one hour lectures closely follow and supplement the material contained in Colton's textbook, *Statistics in Medicine*. SPRING. *Dr. Dupont.*

503. Principles of Public Health and Preventive Medicine.

A course of lectures intended to provide second-year students with the preventive point of view in the practice of medicine, to make them aware of the major health problems and of the changing nature of major health problems, and to acquaint them with the organized forces working for the advancement of public health. The following subjects are among those considered: epidemiology, etiology, modes of transmission and methods of prevention and control of communicable diseases; vital statistics; maternal and infant hygiene; the

venereal disease problem; the more common occupational diseases; civilian defense and disaster control; school hygiene; principles of housing; water supplies and sewage disposal, and population problems. Clinical preventive medicine is emphasized in relation to cardiovascular diseases;

diabetes, and cancer. The problems of geriatrics are presented. Stress is placed on principles in public health administration at international, national, state, and local levels and their relation to the practitioner of medicine. Twenty-one hours. SPRING. *Dr. Quinn and Staff.*

Psychiatry

- MARC H. HOLLENDER, M.D., Professor of Psychiatry and Chairman of the Department; Director of the Mental Health Center
- THOMAS A. BAN, M.D., Professor of Psychiatry
- PIETRO CASTELNUOVO-TEDESCO, M.D., James G. Blakemore Professor of Psychiatry
- CHARLES V. FORD, M.D., Professor of Psychiatry
- CHARLES E. GOSHEN, M.D., Professor of Engineering Management, School of Engineering; Professor of Psychiatry
- FRANK H. LUTON, M.D., Professor of Psychiatry, Emeritus (Died 24 May 1979)
- WILLIAM F. ORR, M.D., Professor of Psychiatry, Emeritus
- HOWARD B. ROBACK, Ph.D., Professor of Psychiatry (Clinical Psychology); Professor of Psychology, College of Arts & Science
- WARREN W. WEBB, Ph.D., Professor of Psychology, College of Arts & Science; Professor of Psychiatry (Clinical Psychology)
- CHARLES E. WELLS, M.D., Professor of Psychiatry; Professor of Neurology
- OTTO BILLIG, M.D., Clinical Professor of Psychiatry, Emeritus
- DENTON C. BUCHANAN, Ph.D., Associate Professor of Psychiatry (Clinical Psychology); Associate Professor of Psychology, College of Arts & Science
- J. EMMETT DOZIER, JR., M.D., Associate Professor of Psychiatry and Director of the Division of Child Psychiatry
- WILLIAM GUY, Ph.D., Associate Professor of Psychiatry (Psychology)
- EMBRY A. McKEE, M.D., Associate Professor of Psychiatry
- ROBERT W. ADAMS, JR., M.D., Associate Clinical Professor of Psychiatry
- DAVID BARTON, M.D., Associate Clinical Professor of Psychiatry
- CHARLES CORBIN, JR., M.D., Associate Clinical Professor of Psychiatry
- H. JAMES CRECRAFT, M.D., Associate Clinical Professor of Psychiatry
- VIRGINIA KIRK, Ph.D., Associate Clinical Professor of Clinical Psychology, Emerita
- ROBERT M. REED, M.D., Associate Clinical Professor of Psychiatry
- CHARLES B. SMITH, M.D., Associate Clinical Professor of Psychiatry
- FRANK W. STEVENS, M.D., Associate Clinical Professor of Psychiatry
- C. RICHARD TREADWAY, M.D., Associate Clinical Professor of Psychiatry
- RALPH I. BARR, M.D., Assistant Professor of Psychiatry
- ROBERT F. BAXTER, M.D., Assistant Professor of Psychiatry
- STUART A. BERNEY, Ph.D., Research Assistant Professor of Psychiatry
- THOMAS W. CAMPBELL, M.D., Assistant Professor of Psychiatry
- MILES K. CROWDER, M.D., Assistant Professor of Psychiatry
- BARBARA A. FITZGERALD, M.D., Assistant Professor of Psychiatry
- FAY M. GASKINS, M.D., Assistant Professor of Psychiatry and University Psychiatrist
- RONALD KOURANY, M.D., Assistant Professor of Psychiatry
- JOSEPH D. LaBARBERA, Ph.D., Assistant Professor of Psychiatry
- SUSAN LEWIS, Ph.D., Assistant Professor of Psychiatry (Clinical Psychology); Assistant Professor of Psychology, College of Arts & Science
- THOMAS P. LOGAN, M.D., Assistant Professor of Psychiatry

- JOSEPH P. McEVOY, M.D., Assistant Professor of Psychiatry
JAMES E. MARTIN, M.S.S.W., Assistant Professor of Psychiatry (Social Work)
WILLIAM M. PETRIE, M.D., Assistant Professor of Psychiatry
PAULINE L. RABIN, M.B., B.Ch., Assistant Professor of Psychiatry
MOHAMED A. RAGHEB, M.B., B.S., Assistant Professor of Psychiatry
STEWART A. SHEVITZ, M.D., Assistant Professor of Psychiatry
ELISABETH VORBUSCH, M.D., Assistant Professor of Psychiatry
JANE R. WEINBERG, M.D., Assistant Professor of Psychiatry
KERRIN L. WHITE, M.D., Assistant Professor of Psychiatry
LaVERGNE WILLIAMS, M.S.S.W., Assistant Professor of Psychiatric Social Work, Emerita
WILLIAM H. WILSON, Ph.D., Assistant Professor of Psychiatry (Clinical Psychology)
GEORGINA ABISELLAN, M.D., Assistant Clinical Professor of Psychiatry
HARVEY ASHER, M.D., Assistant Clinical Professor of Psychiatry
HENRY B. BRACKIN, JR., M.D., Assistant Clinical Professor of Psychiatry
MICHAEL L. CAMPBELL, Ph.D., Assistant Clinical Professor of Psychiatry (Clinical Psychology)
WILLIAM E. COOPWOOD, M.D., Assistant Clinical Professor of Psychiatry
JOSEPH FISHBEIN, M.D., Assistant Clinical Professor of Psychiatry
EDMON L. GREEN, M.D., Assistant Clinical Professor of Psychiatry
JAMES H. HAMILTON, M.D., Assistant Clinical Professor of Psychiatry and University Psychiatrist
FREDRICK T. HORTON, M.D., Assistant Clinical Professor of Psychiatry
ROBERT C. JAMIESON, M.D., Assistant Clinical Professor of Psychiatry
HAROLD W. JORDAN, M.D., Assistant Clinical Professor of Psychiatry
WILLIAM D. KENNER, M.D., Assistant Clinical Professor of Psychiatry
MICHAEL J. KEYES, M.D., Assistant Clinical Professor of Psychiatry
KENT KYGER, M.D., Assistant Clinical Professor of Psychiatry
ALBERT R. LAWSON, M.D., Assistant Clinical Professor of Psychiatry
JAMES B. McGEHEE, M.D., Assistant Clinical Professor of Psychiatry
LEONARD MORGAN, Ph.D., Assistant Clinical Professor of Psychiatry (Clinical Psychology)
EARL H. NINOW, M.D., Assistant Clinical Professor of Psychiatry
ROBERT N. REYNOLDS, M.D., Assistant Clinical Professor of Psychiatry
FRANK W. STEVENS, JR., M.D., Assistant Clinical Professor of Psychiatry
MELBOURNE A. WILLIAMS, M.D., Assistant Clinical Professor of Psychiatry
NAT T. WINSTON, M.D., Assistant Clinical Professor of Psychiatry
GUY ZIMMERMAN, M.D., Assistant Clinical Professor of Psychiatry
LYNN MEADE THOMPSON, M.S.S.W., Instructor in Psychiatry (Social Work)
JANET B. WATERMAN, M.A., Instructor in Psychiatry (Education)
JOHN J. GRIFFIN, M.D., Clinical Instructor in Psychiatry
EARL Q. PARROTT, M.D., Clinical Instructor in Psychiatry
LOUIS SAMPSON, M.D., Clinical Instructor in Psychiatry
WILLIAM F. SHERIDAN, JR., M.D., Clinical Instructor in Psychiatry
HANS VORBUSCH, M.D., Clinical Instructor in Psychiatry
DENNIS C. WORKMAN, M.D., Clinical Instructor in Psychiatry
MARGARET G. EVANS, Ph.D., Lecturer in Psychoanalysis
ALVIN B. ROSENBLUM, M.D., Lecturer in Psychiatry
AGNES SYLTE, R.N., Lecturer in Psychiatry

Human Behavior

VIRGINIA ABERNETHY, Ph.D., Associate Professor of Psychiatry (Anthropology) and Head of the Division of Human Behavior; Senior Research Associate, Institute for Public Policy Studies

JOHN E. PATE, Ed.D., Professor of Psychiatry (Educational Psychology)

RICHARD BRUEHL, Ph.D., Assistant Professor of Pastoral Theology & Counseling, Divinity School; Assistant Clinical Professor of Human Behavior

Affiliated Faculty

ERLINE H. GORE, M.S.N., R.N., Associate Professor of Psychiatric Nursing

HANS H. STRUPP, Ph.D., Distinguished Professor of Psychology

SUSAN VanGEE, M.S.N., Instructor in Nursing

 THE Department of Psychiatry instructs second-year students in the diagnosis, etiology, and treatment of basic psychiatric disorders. The department also presents a series of lectures on human behavior and the practice of medicine to first-year students. In the third year, students participate in a clerkship studying various psychiatric problems in both inpatient and outpatient settings.

A number of elective courses offered at various levels include such topics as: dying, death, and bereavement; unsolved problems of law, medicine, and society; determinants of human behavior; sex counseling; population problems and family planning; human sexuality; medicine in families and the community; services and education programs for handicapped children; and school health programs. A number of clerkships, offered to fourth-year students as electives, provide intensive clinical experience in both inpatient and outpatient settings.

Required Courses

501. Psychiatry. This course acquaints the second-year student with the diagnosis, etiology, and treatment of the basic psychiatric disorders. Case presentations are used to demonstrate the major disorders discussed in the lecture series. *Dr. Baxter and Staff.*

503. Psychiatry Clerkship. A five-week block of time in which adults with various psychiatric problems are studied in inpatient and outpatient settings by third-year students. Patient care, ward rounds, confer-

ences, lectures, and demonstrations of psychiatric, psychological, and social work practices. *Dr. Baxter, Dr. Hollender, Dr. Crowder, and Staff.*

504. Human Behavior and the Practice of Medicine. First Year. This series of lectures and presentations provides a survey of the development and integration of the physical, psychological, and social determinants of human behavior. The achievement of health and emotional well-being through effective development and adaptation to en-

vironmental circumstances is emphasized in an attempt to present health and well-being as a state other than simply the absence of an identifiable disease. The course

provides a framework for the consideration of psychosocial factors in the practice of medicine. FALL. *Dr. Baxter and Staff.*

Radiology and Radiological Sciences

- A. EVERETTE JAMES, JR., Sc.M., M.D., J.D., Professor of Radiology and Chairman of the Department; Professor of Medical Administration (Legal Medicine)
- JOSEPH H. ALLEN, JR., M.D., Professor of Radiology; Director of Neuroradiology
- A. BERTRAND BRILL, M.D., Ph.D., Professor of Radiology and Associate Professor of Medicine; Director of the Division of Radiological Sciences; Associate Professor of Physics, College of Arts & Science; Associate Professor of Biomedical Engineering, School of Engineering
- RICHARD M. HELLER, JR., M.D., Professor of Radiology; Assistant Professor of Pediatrics; Director of Residency Training
- HENRY P. PENDERGRASS, M.D., M.P.H., Professor of Radiology and Vice-Chairman of the Department
- EDWARD SIEGEL, Ph.D., Professor of Radiology; Professor of Physics, College of Arts & Science; Director of Radiation Biology
- CRAIG M. COULAM, M.D., Ph.D., Associate Professor of Radiology; Director of Computerized Axial Tomography
- A. JAMES GERLOCK, JR., M.D., Associate Professor of Radiology; Director of Angiography
- S. JULIAN GIBBS, D.D.S., Ph.D., Associate Professor of Radiology; Assistant Professor of Dentistry
- JEREMY J. KAYE, M.D., Associate Professor of Radiology; Associate Professor of Orthopedics & Rehabilitation; Director of the Program in Radiologic Technology; Director of Division of Diagnostic Radiology
- SANDRA G. KIRCHNER, M.D., Associate Professor of Radiology and Director of Medical Student Programs; Assistant Professor of Pediatrics
- JAMES A. PATTON, Ph.D., Associate Professor of Radiology
- RONALD R. PRICE, Ph.D., Associate Professor of Radiology; Associate Professor of Physics, College of Arts & Science; Director of Image Analysis
- F. DAVID ROLLO, Ph.D., M.D., Associate Professor of Radiology; Director of the Program in Nuclear Medicine Technology; Associate Director of Radiological Sciences
- MAX ISRAEL SHAFF, M.D., Visiting Associate Professor of Radiology
- CLYDE W. SMITH, M.D., Associate Professor of Radiology; Director of the Cardiovascular Laboratory
- JUAN J. TOUYA, JR., M.D., Ph.D., Associate Professor of Radiology
- HAROLD J. DeBLANC, JR., M.D., Associate Clinical Professor of Radiology
- THOMAS R. DUNCAN, M.D., Associate Clinical Professor of Radiology
- JAMES B. MILLIS, M.D., Associate Clinical Professor of Obstetrics & Gynecology; Associate Clinical Professor of Radiology
- MARION G. BOLIN, M.D., Assistant Professor of Radiology
- MARK LEONARD BORN, M.D., Assistant Professor of Radiology
- JEFFREY A. CLANTON, M.S., Associate in Radiology
- FRANCISCO CORREA-PAZ, M.D., Assistant Professor of Radiology
- JON J. ERICKSON, Ph.D., Assistant Professor of Radiology
- JAY HAROLDS, M.D., Assistant Professor of Radiology

- MINYARD D. INGRAM, M.D., Assistant Professor of Radiology; Director of Breast Cancer Detection Center
- A. C. JOHNSON, M.B., B.S., Ph.D., Assistant Professor of Radiology
- PETER LAMS, M.B., B.S., Assistant Professor of Radiology
- CARLOS MUHLETALER, M.B., B.S., Assistant Professor of Radiology; Associate Director of Diagnostic Radiology
- GARY R. NOVAK, L.A.T., Associate in Radiology
- W. HOYT STEPHENS, M.S., Associate in Radiology
- STEVEN L. STROUP, M.D., Assistant Professor of Radiology and Director of Radiation Oncology; Medical Director of the Program in Radiation Therapy Technology
- R. MITCHELL BUSH, D.V.M., Adjunct Assistant Professor of Radiology
- JOHN H. BEVERIDGE, M.D., Assistant Clinical Professor of Radiology
- C. DALE BROWN, M.D., Assistant Clinical Professor of Radiology
- ROBERT S. FRANCIS, M.D., Assistant Clinical Professor of Radiology
- BURTON P. GRANT, M.D., Assistant Clinical Professor of Radiology
- R. BARRY GROVE, M.D., Assistant Clinical Professor of Radiology
- ELLIOTT H. HIMMELFARB, M.D., Assistant Clinical Professor of Radiology
- JOSEPH M. IVIE, M.D., Assistant Clinical Professor of Radiology
- JAMES R. MOYERS, M.D., Assistant Clinical Professor of Radiology
- RONALD E. OVERFIELD, M.D., Assistant Clinical Professor of Radiology
- A. KNOX PATTERSON, M.D., Assistant Clinical Professor of Radiology
- SAIN D. AHUJA, Ph.D., Instructor in Radiology
- ROBERT A. BATTINO, M.D., Instructor in Radiology
- VICTOR GONCHARENKO, M.D., Research Instructor in Radiology
- WILLIAM W. HUNTER, JR., D.V.M., M.D., Instructor in Radiology
- WILLIAM S. WITT, M.D., Instructor in Radiology
- WILLIAM T. FARRAR, M.D., Clinical Instructor in Radiology
- CLIFTON E. GREER, M.D., Clinical Instructor in Radiology
- WILLIAM M. HAMILTON, M.D., Clinical Instructor in Radiology
- HENRY C. HOWERTON, M.D., Clinical Instructor in Radiology
- ROBERT J. LINN, M.D., Clinical Instructor in Radiology
- RICHARD P. OWNBEY, M.D., Clinical Instructor in Radiology
- W. FAXON PAYNE, M.D., Clinical Instructor in Radiology
- SAMUEL BENTON RUTLEDGE, M.D., Clinical Instructor in Radiology
- MICHAEL B. SESHUL, M.D., Clinical Instructor in Radiology
- JOHN M. TANNER, M.D., Clinical Instructor in Radiology
- ELSIE SIEGEL, M.S., Research Associate in Radiology

✿ THE Department of Radiology and Radiological Sciences introduces the discipline of radiology to medical students during their freshman course in gross anatomy; a series of exhibits correlates radiologic anatomy with the corresponding anatomic dissection. The application of both ultrasound and computerized axial tomography to the study of cross-sectional anatomy of the body is also introduced in the first year.

As part of the sophomore course Methods in Clinical Science, department members conduct small group seminars correlating physical diagnostic signs with roentgen findings. In the junior year students attend



departmental presentations as a part of their clinical rotations and discuss the use of appropriate imaging modalities including computerized axial tomography, nuclear medicine, and ultrasound in diagnostic evaluation.

Senior students have at their disposal a variety of audiovisual aids prepared for self-instruction and personally observe and participate in departmental procedures in a didactic lecture series. A clerkship in diagnostic radiology is offered as a fourth-year elective. Other electives available to students at various levels include computer applications in medicine principles in the use of radioisotopes in biology and medicine; clinical nuclear medicine; physics in diagnostic and therapeutic radiology; mammalian radiobiology; and neuroradiology. Clerkships in therapeutic radiology are also available.

Required Courses

501. Introduction to Radiology. A series of lectures to introduce the second-year student to conventional radiographic methods in the study of various organ systems. Basic principles of imaging and interpretation are emphasized along with indications, contraindications, and risks of the examinations. 1 hour per week. SPRING.

502. Radiology. A series of lectures to acquaint the third-year student with the various imaging modalities of diagnostic radiology. As with 501, basic principles of imaging and interpretation are stressed along with indications, contraindications, and risks of the examinations. 1 hour per week. SPRING.

Section of Surgical Sciences

Surgery

- H. WILLIAM SCOTT, JR., M.D., Professor of Surgery and Chairman of the Department; Director of the Section of Surgical Sciences
- HARVEY W. BENDER, JR., M.D., Professor of Surgery and Chairman of the Department of Thoracic & Cardiac Surgery; Chairman of the Professional Practice Program
- WALTER G. GOBBEL, JR., M.D., Professor of Surgery; Associate Dean, Veterans Administration Affairs
- BARTON McSWAIN, M.D., Professor of Surgery & Surgical Pathology, Emeritus
- H. C. MENG, M.D., Ph.D., Professor of Physiology; Professor of Surgery
- JAMES PATRICK O'LEARY, M.D., Professor of Surgery
- JOHN L. SAWYERS, M.D., Professor of Surgery
- BENJAMIN F. BYRD, JR., M.D., Clinical Professor of Surgery
- W. ANDREW DALE, M.D., Clinical Professor of Surgery
- ROLLIN A. DANIEL JR., M.D., Clinical Professor of Surgery, Emeritus (Died 1 December 1978)

- J. LYNWOOD HERRINGTON, JR., M.D., Clinical Professor of Surgery
DOUGLAS H. RIDDELL, M.D., Clinical Professor of Surgery
LOUIS ROSENFELD, M.D., Clinical Professor of Surgery
R. BENTON ADKINS, JR., M.D., Associate Professor of Surgery; Associate Professor of
Anatomy
RICHARD H. DEAN, M.D., Associate Professor of Surgery
PHILIP J. NOEL, M.D., Associate Professor of Surgery
VERNON H. REYNOLDS, M.D., Associate Professor of Surgery
ROBERT E. RICHIE, M.D., Associate Professor of Surgery
EDMUND W. BENZ, M.D., Associate Clinical Professor of Surgery
WALTER L. DIVELEY, M.D., Associate Clinical Professor of Surgery
WILLIAM H. EDWARDS, M.D., Associate Clinical Professor of Surgery
HERSCHEL A. GRAVES, JR., M.D., Associate Clinical Professor of Surgery
JACKSON HARRIS, M.D., Associate Clinical Professor of Surgery
J. KENNETH JACOBS, M.D., Associate Clinical Professor of Surgery
MALCOLM R. LEWIS, M.D., Associate Clinical Professor of Surgery
ROBERT McCracken, M.D., Associate Clinical Professor of Surgery
DAUGH W. SMITH, M.D., Associate Clinical Professor of Surgery, Emeritus
WILLIAM S. STONEY, JR., M.D., Associate Clinical Professor of Surgery
NAJI ABOU-MOURAD, M.D., Research Assistant Professor of Medicine; Research Assistant
Professor of Surgery
ROBERT L. BOMAR, JR., M.D., Assistant Professor of Surgery
JOHN W. HAMMON, JR., M.D., Assistant Professor of Surgery
RICHARD L. PRAGER, M.D., Assistant Professor of Surgery
MARION B. TALLENT, JR., M.D., Assistant Professor of Surgery
RACHEL K. YOUNGER, B.A., Assistant Professor of Surgery (Research)
WILLIAM C. ALFORD, JR. M.D., Assistant Clinical Professor of Surgery
STANLEY BERNARD, M.D., Assistant Clinical Professor of Surgery
CLOYCE F. BRADLEY, M.D., Assistant Clinical Professor of Surgery
PHILLIP P. BROWN, M.D., Assistant Clinical Professor of Surgery
GEORGE BURRUS, M.D., Assistant Clinical Professor of Surgery
PAUL S. CRANE, M.D., Assistant Clinical Professor of Surgery
HAROLD C. DENNISON, JR., M.D., Assistant Clinical Professor of Surgery
GEORGE E. DUNCAN, M.D., Assistant Clinical Professor of Surgery
PARKER ELROD, M.D., Assistant Clinical Professor of Surgery
JOHN L. FARRINGER, JR., M.D., Assistant Clinical Professor of Surgery
JAMES C. GARDNER, M.D., Assistant Clinical Professor of Surgery, Emeritus
SAM Y. GARRETT, M.D., Assistant Clinical Professor of Surgery
CARL N. GESSLER, M.D., Assistant Clinical Professor of Surgery
JOSEPH L. MULHERIN, JR., M.D., Assistant Clinical Professor of Surgery
OSCAR F. NOEL, M.D., Assistant Clinical Professor of Surgery
JEFFERSON C. PENNINGTON, JR., M.D., Assistant Clinical Professor of Surgery
DAVID R. PICKENS, JR., M.D., Assistant Clinical Professor of Surgery
ROBERT N. SADLER, M.D., Assistant Clinical Professor of Surgery
HARRISON H. SHOULDERS, JR., M.D., Assistant Clinical Professor of Surgery
CLARENCE S. THOMAS, JR., M.D., Assistant Clinical Professor of Surgery
CHARLES C. TRABUE IV, M.D., Assistant Clinical Professor of Surgery
WILSON H. BUTTS, B.A., Research Instructor in Surgery
TERRY ALLEN, M.D., Clinical Instructor in Surgery
ROBERT C. BONE, M.D., Clinical Instructor in Surgery; Clinical Instructor in Pediatrics
KENNETH L. CLASSEN, M.D., Clinical Instructor in Surgery

- J. MICHAEL CRANE, M.D., Clinical Instructor in Surgery
 J. LUCIAN DAVIS, M.D., Clinical Instructor in Surgery
 BENJAMIN FISHER, M.D., Clinical Instructor in Surgery
 ROY G. HAMMONDS, M.D., Clinical Instructor in Surgery
 ROBERT A. HARDIN, M.D., Clinical Instructor in Surgery
 ROBERT W. IKARD, M.D., Clinical Instructor in Surgery
 JAMES P. LESTER, M.D., Clinical Instructor in Surgery
 M. CHARLES McMURRAY, M.D., Clinical Instructor in Surgery
 JOE M. MILLER, M.D., Clinical Instructor in Surgery
 FRANCIS MICHAEL MINCH, M.D., Clinical Instructor in Surgery
 I. ARMISTEAD NELSON, M.D., Clinical Instructor in Surgery
 ROY J. RENFRO, M.D., Clinical Instructor in Surgery
 LANSDON B. ROBBINS, II, M.D., Clinical Instructor in Surgery
 RICHARD B. TERRY, M.D., Clinical Instructor in Surgery
 JOHN K. WRIGHT, M.D., Clinical Instructor in Surgery

Dentistry

- H. DAVID HALL, D.M.D., M.D., Professor of Oral Surgery and Chairman of the Department; Acting Chairman of the Department of Dentistry
 E. THOMAS CARNEY, D.D.S., Clinical Professor of Dentistry; Clinical Instructor in Pediatrics
 S. JULIAN GIBBS, D.D.S., Ph.D., Associate Professor of Radiology; Assistant Professor of Dentistry
 GENE M. SHUFORD, D.D.S., Assistant Professor of Dentistry
 JACK ALEXANDER TYSON, D.D.S., Assistant Professor of Dentistry
 ROY SHELDON BERKON, D.D.S., Assistant Clinical Professor of Dentistry (Orthodontics)
 JEFFREY B. CLARK, D.D.S., Assistant Clinical Professor of Dentistry
 HERBERT ALLEN CROCKETT, D.D.S., Assistant Clinical Professor of Dentistry
 FRANK H. DePIERRI, JR., D.M.D., Assistant Clinical Professor of Dentistry
 FRED H. HALL, D.D.S., Assistant Clinical Professor of Dental Surgery, Emeritus
 PHILLIP E. HUTCHESON, D.D.S., M.S.D., Assistant Clinical Professor of Dentistry; Assistant Clinical Professor of Plastic Surgery
 ROBERT C. LINEBERGER, D.D.S., Assistant Clinical Professor of Dentistry (Orthodontics)
 FRED M. MEDWEDEFF, D.D.S., Assistant Clinical Professor of Dentistry
 GEORGE A. ADAMS, JR., D.D.S., Clinical Instructor in Dentistry (Pedodontics)
 JAMES B. BAYLOR, D.D.S., Clinical Instructor in Dentistry
 BARNETT J. HALL, D.D.S., Clinical Instructor in Dentistry
 PERRY F. HARRIS, D.D.S., M.D., Assistant Clinical Professor of Otolaryngology; Clinical Instructor in Dentistry
 WILLIAM C. KING, D.M.D., Clinical Instructor in Dentistry (Pedodontics); Clinical Instructor in Pediatrics
 L. WILLARD PARKER, D.M.D., Clinical Instructor in Dentistry (Pedodontics); Clinical Instructor in Pediatrics
 DIANE G. WEISBERG-POSNICK, D.M.D., Clinical Instructor in Dentistry

Neurosurgery

- WILLIAM F. MEACHAM, M.D., L.H.D., Clinical Professor of Neurosurgery and Chairman of the Department
 CULLY A. COBB, JR., M.D., Clinical Professor of Neurosurgery

ARNOLD MEIROWSKY, M.D., Associate Clinical Professor of Neurosurgery
 ARTHUR G. BOND III, M.D., Assistant Clinical Professor of Neurosurgery
 RAY W. HESTER, M.D., Assistant Clinical Professor of Neurosurgery
 CHARLES D. SCHEIBERT, M.D., Assistant Clinical Professor of Neurosurgery
 VAUGHAN A. ALLEN, M.D., Clinical Instructor in Neurosurgery
 VERNE E. ALLEN, M.D., Clinical Instructor in Neurosurgery
 ARTHUR CUSHMAN, M.D., Clinical Instructor in Neurosurgery
 JAMES W. HAYS, M.D., Clinical Instructor in Neurosurgery
 EVERETTE I. HOWELL, M.D., Clinical Instructor in Neurosurgery
 WARREN F. McPHERSON, M.D., Clinical Instructor in Neurosurgery

Oral Surgery

H. DAVID HALL, D.M.D., M.D., Professor of Oral Surgery and Chairman of the Department;
 Acting Chairman of the Department of Dentistry
 SAMUEL O. BANKS, JR., D.D.S., Clinical Professor of Oral Surgery
 WALTER M. MORGAN, D.D.S., Professor of Clinical Dental Surgery, Emeritus (Died 13
 September 1978)
 ELMORE HILL, D.M.D., Associate Clinical Professor of Oral Surgery
 EDWARD H. MARTIN, D.M.D., Associate Clinical Professor of Oral Surgery
 JEFFREY D. STONE, D.M.D., M.D., Assistant Professor of Oral Surgery
 C. JOSEPH LADD, D.D.S., Assistant Clinical Professor of Oral Surgery
 JAMES W. NICKERSON, JR., D.M.D., Assistant Clinical Professor of Oral Surgery
 STANLEY C. RODDY, JR., D.M.D., Assistant Clinical Professor of Oral Surgery
 JACK CARLYLE SCHMITT, D.D.S., Assistant Clinical Professor of Oral Surgery
 CHARLES W. WILLIAMS, JR., D.D.S., Assistant Clinical Professor of Oral Surgery

Otolaryngology

RICHARD HANCKEL, M.D., Clinical Professor of Otolaryngology and Interim Chairman
 WILLIAM G. KENNON, JR., M.D., Associate Clinical Professor of Otolaryngology
 GUY M. MANESS, M.D., Clinical Professor of Otolaryngology, Emeritus
 MICHAEL E. GLASSCOCK III, M.D., Associate Clinical Professor of Otolaryngology; Assis-
 tant Clinical Professor of Hearing & Speech Sciences (Otolaryngology)
 ROBERT COLEMAN, Ph.D., Professor of Hearing & Speech Sciences; Assistant Professor of
 Otolaryngology
 CLYDE V. ALLEY, JR., M.D., Assistant Clinical Professor of Otolaryngology
 J. THOMAS BRYAN, M.D., Assistant Clinical Professor of Otolaryngology
 JERRALL P. CROOK, M.D., Assistant Clinical Professor of Otolaryngology
 WILLIAM L. DOWNEY, M.D., Assistant Clinical Professor of Otolaryngology
 HIRANYA GOWDA, M.D., Assistant Clinical Professor of Otolaryngology
 PERRY F. HARRIS, M.D., D.D.S., Assistant Clinical Professor of Otolaryngology; Clinical
 Instructor in Dentistry
 DAN HIGHTOWER, M.D., Assistant Clinical Professor of Otolaryngology
 LARSON DALE BECK, M.D., Clinical Instructor in Otolaryngology
 ANTHONY DRAKE CASPARIS, M.D., Clinical Instructor in Otolaryngology
 WILLIAM G. DAVIS, M.D., Clinical Instructor in Otolaryngology
 C. GARY JACKSON, M.D., Clinical Instructor in Otolaryngology
 WILLIAM THOMAS MOORE, M.D., Clinical Instructor in Otolaryngology
 ROBERT C. OWEN, M.D., Clinical Instructor in Otolaryngology

Pediatric Surgery

JAMES A. O'NEILL, JR., M.D., Professor of Pediatric Surgery and Chairman of the Department; Professor of Pediatrics

GEORGE W. HOLCOMB, JR., M.D., Associate Clinical Professor of Pediatric Surgery

Plastic Surgery

JOHN BROWN LYNCH, M.D., Professor of Plastic Surgery and Chairman of the Department

GREER RICKETSON, M.D., Clinical Professor of Plastic Surgery

DAVID G. BOWERS, JR., M.D., Associate Clinical Professor of Plastic Surgery

JOHN DAVID FRANKLIN, M.D., Assistant Professor of Plastic Surgery

JAMES MADDEN, JR., M.D., Assistant Professor of Plastic Surgery

JAMES H. FLEMING, JR., M.D., Assistant Clinical Professor of Plastic Surgery

PHILLIP E. HUTCHESON, D.D.S., M.S.D., Assistant Clinical Professor of Dentistry; Assistant Clinical Professor of Plastic Surgery

CHARLES W. MacMILLAN, M.D., Assistant Clinical Professor of Plastic Surgery

KIRKLAND W. TODD, JR., M.D., Assistant Clinical Professor of Plastic Surgery

EDWARD H. WITHERS, M.D., Assistant Clinical Professor of Plastic Surgery

REUBEN A. BUENO, M.D., Clinical Instructor in Plastic Surgery

TAKIS PATIKAS, M.D., Clinical Instructor in Plastic Surgery

Thoracic and Cardiac Surgery

HARVEY W. BENDER, JR., M.D., Professor of Surgery and Chairman of the Department of Thoracic & Cardiac Surgery; Chairman of the Professional Practice Program

WALTER G. GOBBEL, JR., M.D., Professor of Surgery; Associate Dean, Veterans Administration Affairs

JOHN L. SAWYERS, M.D., Professor of Surgery

H. WILLIAM SCOTT, JR., M.D., Professor of Surgery and Chairman of the Department; Director of the Section of Surgical Sciences

W. ANDREW DALE, M.D., Clinical Professor of Surgery

ROLLIN A. DANIEL, JR., M.D., Clinical Professor of Surgery, Emeritus (Died 1 December 1978)

DOUGLAS H. RIDDELL, M.D., Clinical Professor of Surgery

R. BENTON ADKINS, JR., M.D., Associate Professor of Surgery; Associate Professor of Anatomy

ROBERT E. RICHIE, M.D., Associate Professor of Surgery

WALTER L. DIVELEY, M.D., Associate Clinical Professor of Surgery

WILLIAM H. EDWARDS, M.D., Associate Clinical Professor of Surgery

JACKSON HARRIS, M.D., Associate Clinical Professor of Surgery

J. KENNETH JACOBS, M.D., Associate Clinical Professor of Surgery

ROBERT McCracken, M.D., Associate Clinical Professor of Surgery

WILLIAM S. STONEY, JR., M.D., Associate Clinical Professor of Surgery

JOHN W. HAMMON, JR., M.D., Assistant Professor of Surgery

RICHARD L. PRAGER, M.D., Assistant Professor of Surgery

WILLIAM C. ALFORD, JR., M.D., Assistant Clinical Professor of Surgery

PHILLIP P. BROWN, M.D., Assistant Clinical Professor of Surgery

ROBERT N. SADLER, M.D., Assistant Clinical Professor of Surgery

CLARENCE S. THOMAS, JR., M.D., Assistant Clinical Professor of Surgery
 WILLIAM A. NYLANDER, M.D., Research Associate in Thoracic & Cardiac Surgery

Urology

ROBERT K. RHAMY, M.D., Professor of Urology and Chairman of the Department
 H. EARL GINN, M.D., Professor of Medicine and Head of the Renal Division; Associate
 Professor of Urology; Associate Professor of Biomedical Engineering, School of Engineer-
 ing
 HARRY S. SHELLEY, M.D., Associate Professor of Urology, Emeritus; Honorary Curator of the
 Historical Collection in the Medical Library
 WILLIAM J. STONE, M.D., Associate Professor of Medicine; Associate Professor of Urology
 PAUL E. TESCHAN, M.D., Associate Professor of Medicine; Associate Professor of Urology;
 Associate Professor of Biomedical Engineering, School of Engineering
 EDWARD H. BARKSDALE, M.D., Associate Clinical Professor of Urology, Emeritus
 HENRY L. DOUGLASS, M.D., Associate Professor of Clinical Urology, Emeritus
 CHARLES E. HAINES, JR., M.D., Associate Clinical Professor of Urology, Emeritus
 PHILLIP P. PORCH, JR., M.D., Associate Clinical Professor of Urology
 VICTOR BRAREN, M.D., Assistant Professor of Urology, Assistant Professor of Pediatrics
 FREDERICK K. KIRCHNER JR., M.D., Assistant Professor of Urology
 BRUCE I. TURNER, M.D., Assistant Professor of Urology
 OSCAR CARTER, M.D., Assistant Clinical Professor of Urology
 ALBERT P. ISENHOUR, M.D., Assistant Clinical Professor of Urology
 ROBERT E. McCLELLAN, M.D., Assistant Clinical Professor of Urology
 TOM E. NESBITT, M.D., Assistant Clinical Professor of Urology
 JOHN M. TUDOR, M.D., Assistant Clinical Professor of Urology
 ROBERT B. BARNETT, M.D., Clinical Instructor in Urology
 ROBERT A. CARTER, M.D., Clinical Instructor in Urology
 ROBERT H. EDWARDS, M.D., Clinical Instructor in Urology
 ROBERT FABER, M.D., Clinical Instructor in Urology
 JOHN R. FURMAN, M.D., Clinical Instructor in Urology
 KEITH W. HAGAN, M.D., Clinical Instructor in Urology
 ROBERT A. SEWELL, M.D., Clinical Instructor in Urology
 J. DOUGLAS TRAPP, M.D., Clinical Instructor in Urology

 THE Section of Surgical Sciences is composed of the departments of:
 Surgery, Dentistry, Neurosurgery, Oral Surgery, Otolaryngology,
 Pediatric Surgery, Plastic Surgery, Thoracic and Cardiac Surgery, and
 Urology.

These departments contribute to the interdepartmental course in
 methods in clinical science. Third-year students participate in a clinical
 clerkship in which they are assigned to the surgical divisions of Vander-
 bilt Hospital. Third-year surgical clerks also participate in a series of
 clinical case presentations. Fourth-year students are assigned to a rota-
 tion in the surgical outpatient department of Vanderbilt Hospital.

Electives offered to students at various levels include such courses as:
 sex counseling, human sexuality, and management of vascular surgical
 problems. Surgical clerkships are offered to fourth-year students as elec-
 tives at affiliated hospitals.

Other elective clerkships available to fourth-year students include: neurological surgery, cardiovascular surgery, urology, pediatric surgery, clinical oncology, plastic surgery, renal transplantation, and oral surgery. A laboratory research elective and a urology clinic seminar are also available to fourth-year students.

Required Courses

501. Methods in Clinical Science. An interdepartmental course designed to acquaint the student with the techniques, methods, and basic principles necessary to take careful histories, perform thorough physical examinations, and to understand and utilize basic laboratory procedures employed in clinical medicine. Students are divided into small tutorial groups for intensive work with patients on the wards at Vanderbilt University Hospital, the Veterans Administration Hospital, and Nashville General Hospital. Similar tutorial groups are utilized in the laboratory where students learn methods for examining urine, blood, sputum, gastric contents, feces, and body fluids. An introduction to neurologic diagnostic methods is included in the course. Additional training is given in special problems which relate to examination of pediatric, surgical, and obstetrical patients. Radiological techniques are correlated with instructional sessions. Correlative sessions are interspersed with the above. In these sessions, methods by which the history, physical examination, and laboratory aids can be used to arrive at diagnosis and decisions regarding further study and treatment are conducted by interdepartmental groups. *Dr. Liddle, Dr. Pennington, and members of the Department of Medicine; Dr. Hartmann and members of the Department of Pathology. Dr. Karzon and members of the Department of Pediatrics; Dr. Scott and members of the Department of Surgery; Dr. Burnett and members of the Department of Obstetrics & Gynecology; members of the departments of Anatomy, Biochemistry, Pharmacology, and Radiology.*

502. Clinical Clerkship. For ten weeks each student in the third-year class is assigned to the surgical divisions of the Vanderbilt University Hospital. Under the direction and supervision of the staff, the student takes histories, does physical examinations and assists the staff in the diagnostic evaluation and clinical management of assigned patients. Half of each student's period of

clinical work is in general surgery, including thoracic, cardiovascular and pediatric services. The other five weeks of the clinical assignment provide brief but concentrated rotations to services in neurosurgery, urology, ophthalmology, and otolaryngology. These rotations provide exposure to a variety of patients with problems in general surgery and in the special fields of surgery. Teaching rounds are held daily by members of the staff. Students go with their patients to the operating rooms where they are observers and assistants to the staff in surgery, the surgical specialties, and anesthesiology. Instruction in anesthesiology is given during operating room assignments by the members of that department. An integral part of this clerkship is the weekly three-hour assignment in operative surgery and anesthesiology conducted in the S.R. Light Laboratory for Surgical Research by the Department of Surgery in collaboration with the Department of Anesthesiology. *Dr. Scott and Staff.*

503. Survey of Surgery. A series of clinical presentations and lectures is given which is designed to present a broad view of the clinical fields of surgery. Illustrative case presentations are made by third-year surgical clerks. These discussions stress the correlation between basic biologic structure and function, pathologic alterations, and clinical manifestations. One hour per week for four academic units. FALL & SPRING. *Dr. Scott and Staff.*

504. Surgical Outpatient Service. Each fourth-year student is assigned in rotation for six weeks to the surgical outpatient department of the Vanderbilt University Hospital. Here they serve as assistants in the outpatient clinics of general surgery and orthopedic surgery, and in the tumor clinic. Various members of the surgical staff are in attendance to instruct the students in their work and discuss with them the diagnosis and treatment of the patients. *Dr. Reynolds, Dr. Dean and Arthur Leroy Brooks, Professor of Orthopedics & Rehabilitation.*

Register of Students 1979/80

First-Year Class

- MARK CHARLES ADAMS (B.A., Vanderbilt) Columbus, Ga.
 JACK WILLIAM ALAND, JR. (B.A., Brown) Birmingham, Ala.
 ALBERT IRVIN ALEXANDER (B.S., Brown) Andover, Ma.
 JOHN ALAN ANDREW (B.S., Stanford) Park Ridge, Ill.
- ROZELLE JENEE BARBER (B.S., Loma Linda) Los Angeles, Calif.
 BRYAN DANIEL BEAVER (B.A., Vanderbilt) Nashville, Tenn.
 RICHARD ALLEN BERNSTEIN (B.S., Michigan, Ann Arbor) Bethesda, Md.
 RICHARD RALPH BOESEL (B.A., Duke) Morristown, N.J.
 DENNIS BONNER (B.S., Alabama A&M) Roanoke, Ala.
 LAUREN VIRGINIA BOWER (B.S., California, Irvine) Orange, Calif.
 SARAH JANE BROWN (B.A., Vanderbilt) Charleston, Mo.
 DAVID ALLAN BURACK (B.S., Duke) Short Hills, N.J.
- MICHAEL DENNEY CALLAWAY (B.S., Emory) Franklin, Tenn.
 JAMES TIMMONS CALLIS (B.S., Western Kentucky) Owensboro, Ky.
 CHARLES POWELL COCHRAN, JR. (B.S., Davidson College) Atlanta, Ga.
 JOHN ROBERT COGGINS, JR. (B.S., Auburn) Auburn, Ala.
 RICHARD JAMES CONKLIN (B.S., B.A., Syracuse) Pittsfield, Ma.
 JENNIFER LYNN CRAIG (B.S., George Washington) Washington, D.C.
 JOHN CARLETON CROCKETT (B.A., Tennessee) Goodlettsville, Tenn.
 HENRY SMITH CUNNINGHAM (B.A., Vanderbilt) Cadiz, Ky.
 PETER WILLIAM CURATOLO (B.S., Massachusetts Institute of Technology) Cambridge, Ma.
- JEFFREY LYNN DEATON (B.S., Vanderbilt) Jackson, Tenn.
 DONALD ALAN DECKER (B.S., California) San Bruno, Calif.
 VAUGHN ERIC DOBALIAN (B.S., M.S., Massachusetts Institute of Technology) Arlington, Ma.
 ROBERT PAUL DOLAN (B.A., Vanderbilt) Flossmoor, Ill.
 BARBARA JO DOSS (B.A., Kenyon College) Ann Arbor, Mi.
 JONATHAN CHARLES DUNN (B.S., Lehigh) Fords, N.J.
- BLAIR DILLARD ERB, JR. (B.S., Colorado College) Jackson, Tenn.
 IRA KENNETH EVANS, III (B.A., Yale) Centerville, Ma.
 JANICE ELIZABETH EVANS (B.S., Vanderbilt) New Orleans, La.
- ANN REGINA FALSEY (B.S., Providence College) Cheshire, Ct.
 CHRISTA MARIE FANDEL (B.A., Smith College) Natick, Ma.
 NEIL GORDON FEINGLASS (B.A., Vanderbilt) Miami, Fla.
 TONY FRASER FEUERMAN (B.A., Pomona College) Los Angeles, Calif.
 NELSON CURTIS FRINK (B.S., California Polytechnic) Yuba City, Calif.
 FRANCIS EDWIN FROELICH (B.S., Oklahoma) Huntsville, Ala.
- JEREMY MARK GEIDUSCHEK (B.S., Stanford) La Jolla, Calif.
 BETH ELLYN GOLDBAUM (B.S., Cornell) Latham, N.Y.
 JAMES HARRY GUILDFORD (B.S., SUNY at Buffalo) Tonawanda, N.Y.
 CELIA MARIAM GULBENK (B.S., Emory) Nashville, Tenn.
- DAVID WILLIAM HAAS (B.A., Indiana) Suffern, N.Y.
 JOSHUA ABRAHAM HALPERN (B.S., Southern California) Tarzana, Calif.
 MARY ALICE HARBISON (B.A., Yale) Nashville, Tenn.
 CARROLL McWILLIAMS HARMON (B.S., Alabama) Birmingham, Ala.
 JAMES ROBERT HART (B.A., Vanderbilt) Kingsport, Tenn.

- JOHN LOWELL HOLBROOK (B.A., Virginia) Huntington, W.Va.
ROBERT WALLER HOLLOWAY (B.S., Illinois) Champaign, Ill.
ELIZABETH CECILE HOVDA (B.A., Vanderbilt) Fort Walton Beach, Fla.
RUSSELL MARS HOWERTON (B.S., Johns Hopkins) Newport News, Va.
MICHAEL BRIAN ISHITANI (B.A., Stanford) Multnomah, Or.
CHRISTINE KATHRYN JACOBS (B.S., California) Los Angeles, Calif.
WILLIAM MICHAEL KAVANAUGH (B.A., Yale) Lexington, Ky.
ARTHUR GORDON KLOSE (B.A., North Carolina) Greenville, N.C.
EDWARD JOHN KNISH, JR. (B.A., Rice) Nashville, Tenn.
DAVID BRUCE KOCH (B.A., Vanderbilt) St. Louis, Mo.
DAVID NATHAN KORONES (B.A., Princeton) Memphis, Tenn.
JAMES MICHAEL KRAFCIK (B.A., Case Western Reserve) Bloomington, Ind.
ERIC R. KREUTZER (B.S., Columbia) Massapequa Park, N.Y.
LAURIE MACPHERSON LAWRENCE (B.S., Vanderbilt) Nashville, Tenn.
MARK LEE LIPMAN (B.S., Florida) Miami, Fla.
KEITH HANS LOVEN (B.S., North Dakota) Valley City, N.D.
SANDRA ALICIA LOWE (B.S., M.A., New York) St. Albans, N.Y.
PATRICK JOSEPH LOWRY (B.A., East Tennessee State) Johnson City, Tenn.
GARY SCOTT MARSHALL (B.A., Pennsylvania) Philadelphia, Penn.
PETER STEVEN MARSHALL (B.A., Middlebury College) Avon, Ct.
BRUCE NOEL MAYES (B.S., California) West Hollywood, Calif.
KARIN ALEXANDRA LYELL McCLOSKEY (B.A., Goucher College) Baltimore, Md.
REX HAMMOND McGEHEE (B.A., Northwestern) Silvis, Ill.
ROBERT WORD McMILLAN (B.A., Southern Methodist) Shreveport, La.
ROBERT TAYLOR MEANS, JR. (B.A., Rice) Santa Ana, Calif.
STEVEN WILLIAM MERRELL (B.A., Pennsylvania) Geneva, Ohio
WAYNE MURPHY (B.E., Vanderbilt) Nashville, Tenn.
KEVIN JAMES MYERS (B.A., Princeton) Atlanta, Ga.
CONSTANTINE WILLIAM PALASKAS (B.A., Kansas) Lawrence, Ks.
PENNY MARILYN PALMER (B.A., Vanderbilt) Great Falls, Mt.
LEE EDWARD PAYNE (B.S., Kentucky) Owensboro, Ky.
MARK EUGENE PETRIK (B.A., Bellarmine College) Louisville, Ky.
DANIEL LEE PHILLIPS (B.A., Princeton) Gallatin, Tenn.
STEVEN BRYANT PORTER (B.S., Davidson College) Columbia, S.C.
STEPHEN MICHAEL PRATT (B.A., Vanderbilt) Hamilton, Ohio
MARK JOHN PRICE (B.S., Bates College) Portsmouth, N.H.
PETER LYNN RACKOW (B.S., Cornell) St. Petersburg, Fla.
THEODORE FELD REISS (B.A., Pennsylvania) Passaic, N.J.
DAVID PAUL ROBINSON (B.A., University of the South) Spring City, Tenn.
LORI BETH ROTHSTEIN (B.A., Virginia) Wayne, N.J.
STEVE GARY SALYERS (B.S., Kentucky) Tampa, Fla.
KEVIN STEWART SHEA (B.A., Virginia) Springfield, Va.
TODD ALAN SHUMAN (B.A., Colorado) Denver, Colo.
EUGENE CARL SMIGOCKI, JR. (B.A., Franklin & Marshall College) Exton, Penn.
GEORGE JACKSON SNIPES, JR. (B.S., Emory) Atlanta, Ga.
ROBERT GEORGE STEWART (B.A., Occidental College) Visalia, Calif.
BARBARA JANE STOCKING (B.S., Arizona) Tucson, Ariz.
JAY THOMAS STRITTHOLT (B.A., Vanderbilt) Nashville, Tenn.
ROBERT DAVID STUCKEN (B.A., California State) Long Beach, Calif.
ANTHONY PAUL TERRASSE (B.S., Notre Dame) Ft. Lauderdale, Fla.

MICHAEL CARMINE TIGANI (B.S., Duke) Bethesda, Md.
 WILLIAM JOSEPH TRAVIS (B.S., Western Kentucky) Tompkinsville, Ky.
 JAMES BENJAMIN TRIBBLE (B.S., Clemson) Arden, N.C.

MARY ANNE VAN ZYL (B.A., Oregon) Gresham, Or.

ANTHONY DEAN WEAVER (B.A., Vanderbilt) Scottsville, Ky.
 MELANIE ROSE WEISS (B.A., SUNY at Albany) Brooklyn, N.Y.
 ERIC ALAN WIEBKE (B.A., Duke) Oceanside, N.Y.
 RONALD RAY WINEK (B.S., Wisconsin; P.H., Iowa) Coralville, Iowa
 HUNTER EARL WOODALL (B.S., Davidson College) Knoxville, Tenn.

VALARIE CHARMAINE YOUNG (B.A., Emory) Atlanta, Ga.

Second Year Class

ELOISE KARIN ALEXANDER (B.S., Auburn) Huntsville, Ala.
 WILLIAM MARK BAKER (B.A., San Diego) Orange, Calif.
 JOSEPH BARNES (B.A., Vanderbilt) Pall Mall, Tenn.
 RUSSELL THOMAS BARR (B.S., Birmingham-Southern) Huntsville, Ala.
 RUTH FELDER BARRON (B.S., Auburn) Athens, Ga.
 JACK MILLER BATSON, JR. (B.S., Massachusetts Institute of Technology) Nashville, Tenn.
 STEVEN ROY BENNETT (B.S., Furman) Roswell, Ga.
 JOHN WESLEY BOLDT, JR. (B.A., Southern Methodist) San Antonio, Tex.
 CHARLES RENILE BOWLES (B.S., Stanford) Liberty, Mo.
 DON IGOR BOYCHUK (B.A., Rutgers) West Trenton, N.J.
 DOUGLAS DONALD BRUNETTE (B.S., St. Lawrence) New City, N.Y.
 THOMAS BYRD (B.S., Miami) Nashville, Tenn.

KAREN CARLSON (B.A., California, Davis) La Habra, Calif.
 GREGORY MILLARD CLOYD (B.S., Notre Dame) Paducah, Ky.
 ALLEN ROBBINS CRAIG (B.S., King College) Paducah, Ky.
 DAVID LYNN CROSS (B.A., Vanderbilt) Bristol, Tenn.
 MICHAEL ANDREW CZORNIK (B.S., M.S., Connecticut) West Hartford, Conn.

STEVEN MICHAEL DANDALIDES (B.A., Oberlin) Chardon, Ohio
 DAVID GORDON DANIEL (B.A., Emory) Jackson, Miss.
 MICHAEL VANCELEFF DELAHUNT (B.S., New Hampshire) Syosset, N.Y.
 SAMUEL HOUSTON DEMENT (B.A., Tennessee) Murfreesboro, Tenn.
 ROGER DALHOUSE DESPREZ (B.A., Vanderbilt) Nashville, Tenn.
 MARY ELLEN DIMOCK (B.S., Florida State) Plantation, Fla.
 WILLIAM CHESNUT DOOLEY (B.S., Samford) Birmingham, Ala.
 ANDRE MARK DURAND (B.A., Brown) Maryville, Tenn.
 WEBB JOHNSTON EARTHMAN (B.A., Virginia) Nashville, Tenn.
 WAYNE LAMARNE EASTER (B.S., Stanford) Richmond, Calif.

LINDA LANETT FAIRRIES (B.S., Alabama) Montgomery, Ala.
 CYNTHIA ANN FLEISHER (B.A., Tennessee) Goodlettsville, Tenn.
 BARRY CHARLES FOX (B.A., Yale) Yonkers, N.Y.
 MARIA ESTILITA FREXES (B.S., Miami) Coral Gables, Fla.
 ERIC FRIEDENBERG (B.A., New York) New York, N.Y.
 DICKEY CATHERINE FUCHS (B.A., Vanderbilt) Houston, Tx.
 WALTER JOSEPH GAWEL, III (B.A., Pennsylvania) Wilmington, Del.
 STEPHEN K. GERARD (B.A., California, San Diego; Ph.D., Vanderbilt) Nashville, Tenn.
 BRUCE RANDOLPH GOODMAN (B.S., Tulane) Miami Beach, Fla.

CURTIS JAMES HAGENAU (B.A., Tennessee) Brentwood, Tenn.
 FORREST CLEAVE HAM (B.A., Vanderbilt) Lexington, Ky.

- JOHN TURNER HAMM (B.A., Vanderbilt) Louisville, Ky.
 CARL RICHARD HAMPF (B.S., Massachusetts Institute of Technology) Wheatridge, Colo.
 KEITH ROBERT HARMON (B.A., Grinnell) Centralia, Mo.
 ROBERT GREG HARRIS (B.A., Brown) Highland Park, Ill.
 LISA ANNE HENDRICKSON (B.A., Northwestern) Cornell, Wis.
 ALICE ANGELA HINTON (B.S., Tulane) Nashville, Tenn.
 DAVID HARRISON HOLT, JR. (B.S., Vanderbilt) Ft. Lauderdale, Fla.
 RICK ALAN HOWARD (B.S., Georgia) Atlanta, Ga.
 WILLIAM STUART HUDSON, JR. (B.S., Duke) Columbus, Ga.
 LILLIAN BROWN HUNT (A.B., Radcliffe College) Middleboro, Mass.
 WILLIAM SAVAGE HUTCHINGS, II (B.S., Davidson) Macon, Ga.
 FARRIS JACKSON, JR. (B.S., Harvard) Kingsport, Tenn.
 RICHARD SCOTT JAECKLE (B.S., Wisconsin) Middleton, Wis.
 FREDERIC LUKE JOHNSTONE (B.S., Johns Hopkins) Madison, N.J.
 JOEL SHELTON KOENIG (B.S., Yale) Nashville, Tenn.
 RICHARD BRIAN LAWDAHL (B.S., Arizona State) Temple, Ariz.
 BARBARA JEAN LITTLE (B.A., Stanford) Racine, Wis.
 KEVIN JAY LIUDAHL (B.S., University South Dakota) Watertown, S.D.
 GREG ALLEN LOITZ (B.S., Stanford; D.D.S., Pacific—School of Dentistry) Los Angeles, Calif.
 DORCAS LYNNE MANSELL (B.S., David Lipscomb) Wilmington, Del.
 STEVEN MICHAEL MARSOCCI (B.A., Harvard) Waltham, Mass.
 KEVIN DOUGLAS MARTIN (B.A., M.S., Northwestern) Kansas City, Mo.
 MICHAEL EDWIN McCADDEN (B.A., Vanderbilt) St. Louis, Mo.
 WILLIAM DAVIS McCONNELL (B.A., Princeton) Jacksonville, Fla.
 DEBRA LEE MCGINN (B.S., Michigan) Highland, Ill.
 YVONNE McMAHON (B.A., Vanderbilt) Nolensville, Tenn.
 SCOTT W. McMURRAY (B.A., Mercer) Forsyth, Ga.
 WALTER JERRY MERRELL (B.A., Vanderbilt) Palm Beach, Fla.
 TED JONATHAN MILLER (B.S., University of the South) Zenia, Ohio
 TIMOTHY JOHN MOORE (B.S., North Dakota) Turtle Lake, N.D.
 WILLIAM ROBERTSON MOORE (B.A., Memphis State) Memphis, Tenn.
 WALTER McNAIRY MORGAN, III (B.S., Princeton) Nashville, Tenn.
 ALLEN JAY NATOW (B.A., Brown) Valley Stream, N.Y.
 ELIZABETH KATHERYN NEUZIL (B.S., University of Washington) Bellingham, Wash.
 WILLIAM RUSSELL OLIVER (B.S., Oklahoma) Roff, Okla.
 CURT IRA PARNES (B.A., Franklin & Marshall) Emerson, N.J.
 ERIC MORGAN PECK (B.S., Emory & Henry) Charleston, W.Va.
 DAVID GORDEN PETTY (B.A., Vanderbilt) Carthage, Tenn.
 JOE BELLER PEVAHOUSE (B.S., Southwestern at Memphis) Henderson, Tenn.
 LONNIE SCOTT POLINER (B.S., Duke) Easton, Penn.
 WILLIAM FRANCIS PRITCHARD, JR. (B.S., Massachusetts Institute of Technology) Greenville, N.C.
 DOUGLAS BRIAN PRITCHETT (B.S., Georgia) Stone Mountain, Ga.
 MICHAEL JOSEPH RADI (N.D., India,a) Michigan City, Ind.
 THOMAS HOWARD RAND (B.S., University of the South) Cleveland Heights, Ohio
 JAMES ALBERT REYNOLDS (B.S., Alabama) Huntsville, Ala.
 BRUCE EARLE RICHARDS (B.S., Rice) Florence, Ala.
 MICHAEL ELROY RING (B.A., California, Los Angeles) San Francisco, Calif.
 HILLEARY CLEVELAND ROCKWELL, III (B.S., Vanderbilt) Silver Springs, Md.
 MARC HOWELL ROUTMAN (B.A., Washington University) Birmingham, Ala.
 CATHRYN JEAN RUBY (B.A., Vanderbilt) Baltimore, Md.
 ELLESTON CRAIG RUCKER (B.S., Vanderbilt) Nashville, Tenn.

ROBERT ALAN SAHL (B.A., Johns Hopkins) Orange, Conn.
 JAMES RAMSEY SAXON (B.A., Tennessee) Chattanooga, Tenn.
 ROBERT ALAN SCHOUMACHER (B.S., William and Mary) Vienna, Va.
 MATTHEW EDWIN SEAMAN (B.S., Stanford) La Canada, Calif.
 COURTNEY SHANDS, III (B.A., Stanford) St. Louis, Mo.
 KEVIN STEWART SMITH (B.S., Tusculum) Greeneville, Tenn.
 STEPHEN VICTOR SOBEL (B.S., Duke) Miami Beach, Fla.
 RICHARD GLEN STILES (B.S., Vanderbilt) Bowling Green, Ky.
 PHILIP ANDRE ST. RAYMOND (B.A., Virginia) Falls Church, Va.
 WILLIAM GARRISON STRICKLAND (B.S., Alabama) Scottsboro, Ala.
 JAMES HARTMAN SUHRER, JR. (B.A., Emory) Aiken, S.C.

WILLIAM WAKEFIELD TIPTON (B.A., Vanderbilt) Tiptonville, Tenn.

ALAN LEWIS WAGNER (B.S., Northwestern) Omaha, Neb.
 BRADFORD WATERS (B.A., Louisville) Carrollton, Ky.
 HENRY GEOFFREY WATSON (B.S., California, Davis) Davis, Calif.
 MICHAEL BRUCE WERT (B.A., Princeton) Mobile, Ala.
 KENDALL LEE WISE (B.A., Mississippi) Naples, Fla.
 PATRICK EUGENE WRIGHT, JR. (B.A., Vanderbilt) Owensboro, Ky.

Third-Year Class

HOWARD COBB ALEXANDER, JR. (B.S., Washington & Lee) Montgomery, Ala.
 JAMES BYRON ATKINSON, III (B.A., Ph.D., Vanderbilt) Nashville, Tenn.

PETER WAYNE BALKIN (B.A., Dartmouth) Weston, Mass.
 STEPHEN KENN BEEMAN (B.S., Mississippi) Quitman, Miss.
 BRUCE ROBERT BEYER (B.A., Vanderbilt) Passaic, N.J.
 EROL MARTIN BEYTAS (B.S., Johns Hopkins) Highstown, N.J.
 MARTHA SUE HEMPFLING BLAISDELL (B.S., Texas Christian) Indianapolis, Ind.
 MICHAEL ALAN BLOOD (B.A., Illinois Wesleyan) Hoffman Estates, Ill.
 LINDA MAE BOUND (B.A., Rutgers) Iselin, N.J.
 MARGARET MARY BRENNAN (B.A., Williams) Short Hills, N.J.
 ERIC LEIGH BRESSLER (Rice) Knoxville, Tenn.
 RICHARD WILLIAM BRILES (B.A., California, San Diego) San Diego, Calif.
 JOEL RAYMOND BUCHANAN, JR. (B.S., Duke) Oak Ridge, Tenn.
 THOMAS FREDERICK BYRD, III (B.S., Tusculum) Westbury, N.Y.

EDWARD RUSSO CARTER (B.A., Princeton) Potomac, Md.
 DANA JOHN CHRISTIANSON (B.A., New Hampshire) Worcester, Mass.
 MARY KAYE CONTI (B.A., Princeton) Oceanside, N.Y.
 NEIL STEVEN COSSIN (B.S., Emory) Hollywood, Fla.

ANDREW McLEAN DALE (B.A., Southern Methodist) Columbia, Tenn.
 DANIEL LAWRENCE DALE (B.S., Stanford) St. Louis, Mo.
 KATHLEEN KELVIE DALE (B.S., Stanford) St. Louis, Mo.
 MICHAEL PETER DIAMOND (B.A., Vassar) Poughkeepsie, N.Y.

CHARLES STODDARD EBY (B.S., Duke) Saint Louis, Mo.
 JAMES MARK EDWARDS (B.E.S., Johns Hopkins) Slingerlands, N.Y.
 WILLIAM HAWKINS EDWARDS, JR. (B.A., Vanderbilt) Nashville, Tenn.
 LINDA JOAN FANNON (B.S., Centenary) Shreveport, La.
 STEVEN DAVID FAYNE (B.A., Vanderbilt) Smithtown, N.Y.
 AGNES BORGE FOGO (B.A., Tennessee, Chattanooga) Chattanooga, Tenn.
 LESA DeANNE FRAKER (B.A., Vanderbilt) Clinton, Tenn.
 MARGARET LYNN FRANCE (B.A., Whitman) Brush Prairie, Wash.
 HOWARD ADAM FUCHS (B.S., Colorado School of Mines) Eaton, Colo.

- WALTER BRIAN GIBLER (B.S., Brown) Louisville, Ky.
MARK EDWARD GILLESPIE (B.A., Vanderbilt) Libertyville, Ill.
JAMES ROBERT GLASSNER (B.A., Wisconsin, Madison) Milwaukee, Wis.
STUART HARRISON GOLD (B.A., Vanderbilt) Savannah, Ga.
JAMES FOSTER GRAUMLICH (B.A., Duke) Miami, Fla.
DANIEL MOGENSEN GREEN (B.A., Brown) Northbrook, Ill.
WILLIAM JULIAN GREGORY (B.A., Vanderbilt) Dalton, Ga.
MARTA LEONA GWINN (B.A., Louisville, Ky.) Louisville, Ky.
BLAINE LAWRENCE HART (B.A., Utah State) Logan, Utah
BARBARA JOYCE HARTKOP (Nevada) Reno, Nev.
MARK EDWARD HEINSOHN (B.A., Tulane) Winter Park, Fla.
CARL MICHAEL HOLLMAN (B.A., Tennessee) Loretto, Tenn.
DANIEL PAYSON HUNT (B.S., Frostburg State) Cumberland, Md.
DONALD MELVIN JACOBSON (B.A., M.A., Northwestern) Cicero, Ill.
PETER CHARLES JACOBSON (B.A., Williams) Nashville, Tenn.
PETER EDWARD JENSEN (B.S., Georgia) Athens, Ga.
LEE WORKMAN JORDAN (B.A., Vanderbilt) Franklin, Tenn.
MICHAEL KENNETH KAPLON (B.A., University of the South) Lenoir City, Tenn.
ROBERT SCOTT KRAMER (B.S., State University of New York) New Hyde Park, N.Y.
FREDERICK JOSEPH KRETZSCHMAR (B.S., Duke) Baltimore, Md.
PETER BRECKENRIDGE LAMBERT (B.A., Vanderbilt) Brookline, Mass.
CHRISTOPHER DONALD LIND (B.A., Pomona) Boulder, Colo.
ALBERT BRANT LIPSCOMB (B.A., Vanderbilt) Nashville, Tenn.
WILLIAM ANDREW LUTIN (B.A., Princeton) Nashville, Tenn.
WILLIAM FRANCIS MARSHALL, JR. (B.S., M.S., Stanford) Santa Ana, Calif.
ROBERT TRIGG McCLELLAN (B.S., Vanderbilt) Nashville, Tenn.
GREGORY BUEL McCOY (B.S., Vanderbilt) Clarendon Hills, Ill.
THEO LASSAR MEYER, III (B.S., Emory) Montgomery, Ala.
FRANKLIN BRADFORD MEYERS (B.A., Vanderbilt) East Alton, Ill.
LORAN PASCHAL MOORE, III (B.S., Vanderbilt) Owensboro, Ky.
CRAIG MICHAEL MORGAN (B.S., Southeast Missouri State) Cape Girardeau, Mo.
FRANK JAMES MURABITO (B.A., Johns Hopkins) Harrison, N.Y.
MARY DEKKER NETTLEMAN (B.S., Ohio) Coldwater, Miss.
PATRICK JOHN OFFNER (B.S., Vanderbilt) Radcliff, Ky.
PAUL ALAN OLSON (B.S., Illinois, Urbana) Champaign, Ill.
STEVEN FRANK O'SHEAL (B.A., Vanderbilt) Columbia, S.C.
JAMES OWEN PALMER (B.A., Vanderbilt) Portland, Tenn.
MARK KEVIN PARSONS (B.A., University of the South) Nashville, Tenn.
DAVID MICHAEL PEARSE (B.S., Notre Dame) Clarksville, Tenn.
SUSAN LYNN PFLEGER (B.A., Macalester) Milwaukee, Wis.
WAYNE LYLE POLL (B.A., Duke) Syosset, N.Y.
EDWARD STEPHEN PRATT (B.A., Colorado) Palisade, Colo.
ROBERT GRAY PRESSON, JR. (B.A., Vanderbilt) Birmingham, Ala.
RAYMOND HOWARD PURDY (B.S., Missouri) Columbia, Mo.
DAVID FRANKLIN RANEY (B.S., California, Davis) Tiburon, Calif.
VALERIE JEAN RAPPAPORT (B.S., Stanford) Santa Ana, Calif.
ROBERT ALLEN ROGERS (B.S., Carnegie-Mellon) Pittsburgh, Pa.
ROBERT CALVIN ROLLINGS (Emory) Savannah, Ga.
ALAN STUART ROUTMAN (B.A., Washington University) Birmingham, Ala.
ERIC KEITH ROWINSKY (B.A., New York) Brooklyn, N.Y.
PAULA LESLIE SAHAKIAN (B.A., Trinity College) Wellesley, Mass.
RANDY CRAIG SALIARES (B.A., Illinois Wesleyan) Macomb, Ill.

LAWRENCE LEVITICUS SANDERS, JR. (B.S., Clemson) Ware Shoals, S.C.
 LEWIS KARL SCHRAGER (B.A., Johns Hopkins) Westfield, N.J.
 LYNN ELIZABETH SHALLBERG (B.A., Vanderbilt) East Calais, Vt.
 WILLIAM CARMINE SIPPO (B.S., St. Peters) Union City, N.J.
 PAUL HEERMANS SMITH, JR. (B.A., Vanderbilt) San Antonio, Tex.
 ALBERT THOM SPAW (B.S., Arizona State) Phoenix, Ariz.
 KEITH WALTER STAMPER (B.S., California Polytechnic) Santa Maria, Calif.
 MARGARET MARY STOLZ (B.S., St. Johns) Hicksville, N.Y.
 THOMAS JOSEPH SULLIVAN (B.A., Vanderbilt) Hempstead, N.Y.

PATRICIA ANN TEPPER (B.A., Michigan) Chattanooga, Tenn.
 JOSEPH COLEMAN THOMPSON, JR. (B.S., Alabama, Birmingham) Birmingham, Ala.
 ANN DENISE THOR (B.S., California) Orinda, Calif.
 JOSEPH ALLAN TUCKER, JR. (B.S., Georgia) Decatur, Ga.

THOMAS ALAN WARR (B.A., California, Riverside) Riverside, Calif.
 RONALD EUGENE WILSON (B.H., Princeton) Princeton, N.J.
 GLENN STEWART WOLFSON (B.A., Rutgers) Highland Park, N.J.
 ELLEN PAYNE WRIGHT (B.A., Vanderbilt) Hopkinsville, Ky.
 GEORGE DEWEY WRIGHT, III (B.A., Vanderbilt) Dalton, Ga.

MARY IDYLE YARBROUGH (B.S., Vanderbilt) Toone, Tenn.

Fourth-Year-Class

RICHARD TODD ADAMSON (B.S., Alabama) Huntsville, Ala.

MARTIN ELDRIDGE BACON (B.S., U.S. Naval Academy) Jacksonville, Fla.
 JOHN CHARLES BALDINGER (B.A., Emory) Bethesda, Md.
 ROBERT LESLIE BARRACK (B.A., Tennessee, Knoxville) Anderson, Tenn.
 ANTHONY NETTERVILLE BRANNAN (B.A., Vanderbilt) Tampa, Fla.
 DONNA LESLIE BRATTON (B.S., Emory) West Palm Beach, Fla.
 MARK ALAN BRIEL (B.A., Wabash College) Evansville, Ind.
 DEBORAH MOBLEY BRYANT (B.A., Wellesley) Sioux Falls, S.D.
 DELAND DARRELL BURKS (B.S., Vanderbilt) Guntersville, Ala.
 DAVID JOHN BYLUND (B.A., Hamilton College) Demus Point, N.Y.

GARY ELLIS CARNAHAN (B.A., David Lipscomb College) Madison, Tenn.
 WALTER WINN CHATHAM (B.S., Duke) Fort Lauderdale, Fla.
 DAVID JOHN CLYMER (B.A., Kansas) Salina, Kansas
 JEFFREY PAUL COOPER (B.S., Duke) Short Hills, N.J.

NEIL LEON DARBY (B.S., Georgia Institute of Technology) Marietta, Ga.
 SUSAN ELIZABETH DAY (B.A., Wellesley) Lebanon, N.J.
 CHARLES VINCENT DIRAIMONDO (B.S., Stanford) Orinda, Calif.
 STEVEN HARRIS DOWLEN (B.S., Tennessee, Chattanooga) Chattanooga, Tenn.
 RAYMOND GEORGE DUFRESNE, JR. (B.S., Providence) North Providence, R.I.

THEODORE EVERETT EASTBURN, III (B.S., Southwestern at Memphis) Memphis, Tenn.
 KATHERINE CLAIRE EDWARDS (B.A., Randolph-Macon Woman's) Farnham, Va.
 LEE WAYNE ERLENDSON (B.A., California, San Diego) Long Beach, Calif.

CONARD FREDERICK FAILINGER, III (B.A., Johns Hopkins) Towson, Md.
 MICHAEL EDWARD FANT (B.S., Massachusetts Institute of Technology) Memphis, Tenn.
 CHARLES PATRICK FITZGERALD (B.S., Vanderbilt) Frankfort, Ky.
 JEFFREY CARL FOSNES (B.A., Vanderbilt) Lakewood, Colo.
 ANDREW JOSEPH FRIEDMAN (B.A., Amherst) New York, N.Y.

LAWRENCE ENGLISH GAGE (B.A., North Carolina, Chapel Hill) Wilmington, N.C.

- GARY ALAN GOFORTH (B.A., Vanderbilt) Johnson City, Tenn.
MARK ALAN GREENBERG (B.A., Vanderbilt) Buffalo Grove, Ill.
STEVEN RICHARD HANOR (B.A., Vanderbilt) Cincinnati, Ohio
LEO MARTIN HATTRUP (B.S., Wichita State) Wichita, Kansas
LINDA LOUISE HAWKINS (B.S., Michigan, Ann Arbor; Ph.D., Temple) Nashville, Tenn.
JAMES TAYLOR HAYS (B.A., Knox) West Frankfort, Ill.
DEAN ALAN HEALY (B.A., Whittier) Long Beach, Calif.
LAUREL ROSE HOFFMAN (B.A., Whittier) Whittier, Calif.
GEORGE WHITFIELD HOLCOMB, III (B.A., Virginia) Franklin, Tenn.
JAMES EDWARD HOLLORAN (B.A., Tennessee, Knoxville) Nashville, Tenn.
HALDEN WAYNE HOOPER, JR. (B.S., Dartmouth) Gallatin, Tenn.
CHARLES EDWIN HORNADAY, JR. (B.A., Vanderbilt) Owensboro, Ky.
CHARLES STEPHEN HOUSTON (B.A., Vanderbilt) Knoxville, Tenn.
CHARLES THOMAS HUMPHRIES (B.A., North Carolina, Chapel Hill) Durham, N.C.
KARLA MARIE JANSEN (B.A., Wisconsin, Milwaukee) West Bend, Wis.
JAMES ASHMORE JOHNS (B.S., Yale) Baltimore, Md.
JAMES EDWARD JOHNSON (B.A., Vanderbilt) Enterprise, Ala.
THOMAS KEITH JONES (B.A., Emory) Dothan, Ala.
MARC ANDREW JUDSON (B.S., Stanford) New York, N.Y.
PAUL ANDREW JUSTICE, JR. (B.S., Vanderbilt) Nashville, Tenn.
AUDREY JEAN KLINE (B.S., Michigan, Ann Arbor) Dearborn, Mich.
ROBERT CRAIG KUYKENDALL (B.S., Vanderbilt) Hot Springs, Ark.
DEBORAH JEAN LIGHTNER (B.A., State University of New York, Buffalo) Amherst, N.Y.
JOHN EDWARD LINN (B.S., Vanderbilt) Chicago, Ill.
JOHN GARTH LONG (B.A., Macalester) Iaeger, W.Va.
REX MONROE McCALLUM (B.A., Rice) Henderson, Tenn.
GEORGE LYTTLETON MILLER, III (B.A., Vanderbilt) Germantown, Tenn.
ROBERT HORACE MILLER, III (B.A., University of the South) Nashville, Tenn.
MARK ROGER MITCHELL (B.S., Brigham Young) Vista, Calif.
EDWARD LAWRENCE MORGAN (B.S., Notre Dame) Shreveport, La.
JEFFREY SCOTT MORGAN (B.A., Vanderbilt) Lake Forest, Ill.
GARY STEPHEN NACE (B.A., Emory) Pompano Beach, Fla.
LEE SCOTT NEWMAN (B.A., Amherst; M.S., Cornell) Westfield, N.J.
JAMES RANDALL PATRINELY (B.S., Florida) Jacksonville, Fla.
RALPH DAVISON PEELER, III (B.A., Harvard) Memphis, Tenn.
CHARLES WRIGHT PINSON (M.B.A., Colorado) Boulder, Colo.
MARK ALLEN PIPER (A.B., Harvard) Ashtabula, Ohio
CECILY JOAN POREE (B.A., Vassar) New Orleans, La.
JACQUELINE LEE RODIER (B.A., Cornell) Oceanside, N.Y.
CAROL JEAN ROGERS (B.S., A.B., Stanford) Santa Cruz, Calif.
DAVID BRUCE ROSS (B.A., Johns Hopkins) Saint Louis, Mo.
CLIVE HAMILTON SELL (B.A., Amherst) Nashville, Tenn.
GREGORY WILLIAM SHIELDS (B.A., Washington) Seattle, Wash.
BRUCE WILLIAM STAVENS (B.S., Trinity College; Ph.D., Iowa) Manchester, Conn.
DAVID MICHAEL STOLL (B.A., California State, Northridge) Beverly Hills, Calif.
JANA LEIGH SULZER (B.S., Washington University) Tampa, Fla.
LORNA CATHERINE SZCZUKOWSKI (B.S., Vanderbilt) Chattanooga, Tenn.
ROBERT VICTOR TAUXE (B.A., Yale) Homewood, Ala.
JOHN EDWARD TERWILLEGER (B.S., Florida) Sanford, Fla.
RON HAYMOND TILFORD (B.A., Vanderbilt) Fulton, Ky.

ROBERT LANE TIPPENS (B.A., Tennessee) Nashville, Tenn.
CURTIS GREEN TRIBBLE (B.S., Presbyterian) Columbia, S.C.

CATHERINE LYNN VAN ANTWERPEN (B.S., Purdue) Milwaukee, Wisc.

JOHN MARCUS WHARTON (B.A., North Carolina, Chapel Hill) Mobile, Ala.

DARRELL PETER WILLIAMS (B.A., Wisconsin, Milwaukee) Mequon, Wisc.

MARK R. WINTERS (B.S., Pittsburgh) Pittsburgh, Pa.

ROBERT HAROLD WISE, JR. (B.S., Samford) Dothan, Ala.

JOHN LELAND WOLFORD, JR. (B.A., Vanderbilt) Louisville, Ky.

M.D.-Ph.D. Program

JAMES BYRON ATKINSON (B.A., Vanderbilt) Nashville, Tenn.

STANLEY LAMONS BARNWELL (B.A., Emory) Atlanta, Ga.

GARY ELLIS CARNAHAN (B.A., David Lipscomb) Nashville, Tenn.

DANIEL LEE CLEMENS (B.A., Vanderbilt) Nashville, Tenn.

STEVEN M. DANDALIDES (B.A., Oberlin) Chardon, Ohio

MICHAEL EDWARD FANT (B.S., Massachusetts Institute of Technology) Memphis, Tenn.

LESA DeANNE FRAKER (B.A., Vanderbilt) Clinton, Tenn.

ERIC FRIEDENBERG (B.A., New York University) New York, N.Y.

STEVEN K. GERARD (B.A., California, San Diego; Ph.D., Vanderbilt) Nashville, Tenn.

MELANIE VONCILE HINSON (A.B., Missouri) Kennett, Mo.

WILLIAM ANDREW LUTIN (B.S., Princeton) Nashville, Tenn.

RICHARD LOUIS MAAS (B.A., Dartmouth) Severna Park, Md.

STEVEN BRYANT PORTER (B.S., Davidson) N.C.

DOUGLAS BRIAN PRITCHETT (B.S., Georgia) Stone Mountain, Ga.

THOMAS HOWARD RAND (B.S., University of the South) Cleveland Heights, Ohio

GEORGE JACKSON SNIPES (B.S., Emory) Atlanta, Ga.

WILLIAM G. STRICKLAND (B.S., Alabama) Scottsboro, Ala.

ROBERT THEODORE WILDER (B.S., Stanford) Colton, Calif.

Fellows

Anatomy

John T. Schmidt, Ph.D.

Biochemistry

James Olson

Medicine

Patricia M. Bihl, M.D.
 Aaron Esbenshade, M.D.
 Martin E. Evans, M.D.
 Robert E. Gentry, M.D.
 Wayne L. Greaves, M.D.
 Daniel W. Grisham, M.D.
 John Hainsworth, M.D.
 Clyde Heflin, M.D.
 James Hinson, M.D.
 James A. Knost, M.D.
 Michel E. Kuzur, M.D.
 Robert V. Lamb, M.D.
 Randolph B. Linde, M.D.
 Ruth Miller, M.D.
 George W. McLean, M.D.
 Stephen Noller, M.D.
 Martin L. Ogletree, Ph.D.
 Richard E. Parker, Ph.D.
 Barry T. Peterson, Ph.D.
 Lester Porter, M.D.
 Douglas C. Privette, M.D.
 Ronald P. Robinson, M.D.
 Dan Mark Roden, M.D.
 Anna Rozaki-Sismani, M.D.
 Walter F. Schlech, M.D.
 J. Gregory Sikes, M.D.
 William B. Smith, M.D.
 Peter W. Stacpoole, Ph.D., M.D.
 David S. Stephens, M.D.
 Lucy B. Van Voorhees, M.D.

Microbiology

Wayne F. Green, Ph.D.

Neurology

John L. Yap, Ph.D.

Pathology

Laura N. Connor, M.D.
 Robert M. Donnell, M.D.
 Robert E. Mrak, M.D.
 Steven H. Swerdlow, M.D.

Pediatrics

Affan O. Alwan, M.B., Ch.B.
 Claudia S. Andrews, M.D.
 Elizabeth J. Brown, M.D.
 Gerald Helinek, M.D.
 Docia Hickey, M.D.
 Ray Meneely, M.D.
 Paul Parker, M.D.
 Elizabeth Perrett, M.D.
 Charlene Ann Weisberg, M.D.

Pharmacology

Jean-Marie Boeynaems, M.D.
 Pierre Falardeau, M.D.
 Michael Goldberg, M.D., Ph.D.
 Robert Goodman, M.D.
 Gregory S. Kopf, Ph.D.
 Vaughn Starnes, M.D.
 Roger K. Verbeeck, Ph.D.
 Peter G. Wells, Ph.D.

Psychiatry

Hector Perez Payan, M.D.

Radiology

Gordon Gregory, M.D.
 James D. Massie, M.D.

Class of 1979

Residency Assignments

BRIAN LEE ANDERSEN	Hialeah, Fla.
Medical Center Hospitals of South Carolina, Charleston (Radiology)	
JEAN RENE ANDERSON	Nashville, Tenn.
Vanderbilt University Hospital (Obstetrics-Gynecology)	
LOWELL BRIAN ANTHONY	Cleveland, Tenn.
Vanderbilt University Hospital (Internal Medicine)	
ROBIN ALLEN BAKER	Winter Haven, Fla.
Wm. Shands Hospital, University of Florida, Gainesville, FL (Internal Medicine)	
BYRON DAVID BALDRIDGE	Nashville, Tenn.
University of Minnesota Hospitals, Minneapolis, MN (Dermatology)	
DORSEY MACHIR BASS, JR.	Columbia, Mo.
Boston City Hospital, Boston, MA (Pediatrics)	
RICHARD OCIE BESSENT	Jacksonville, Fla.
Baylor College Affiliated Hospitals, Houston, TX (Flexible)	
STEPHEN HUNTER BILLS	Tullahoma, Tenn.
Medical Center Hospitals, South Carolina, Charleston, SC (Internal Medicine)	
JOHN MICHAEL BOLDS	Florence, Ala.
Vanderbilt University Hospital (Internal Medicine)	
PHILIP LAWRENCE BRESSMAN	Lawton, Okla.
Vanderbilt University Hospital (Obstetrics-Gynecology)	
SUSAN ALLEYNE BRITTINGHAM	Nashville, Tenn.
Vanderbilt University Hospital (Pathology)	
JOHN FREDERICK BRUNDAGE	Oak Park, Ill.
Brooke Army Medical Center, San Antonio, TX (Internal Medicine)	
JAMES DAVID BRYANT	Nashville, Tenn.
Thomas Jefferson University Hospital, Philadelphia, PA (Family Practice)	
SUSAN HALPERIN BRYANT	Nashville, Tenn.
Hospital of the University of Pennsylvania, Philadelphia, PA (Psychiatry)	
DEBRA GAY CARLTON	Detroit, Mich.
Grady Memorial Hospital, Emory University, Atlanta, GA (Obstetrics-Gynecology)	
SUSAN OLEVIA CASSIDY	Endicott, N.Y.
Vanderbilt University Hospital (Psychiatry)	
JAMES ROBERT CATO	Macon, Ga.
Vanderbilt University Hospital (Internal Medicine)	
ROBERT LEWIS CHESS	New Concord, Ohio
University of Utah Affiliated Hospitals, Salt Lake City, UT (Pathology)	
LAURA NELLE CONNOR	Nashville, Tenn.
Vanderbilt Department of Pathology (Fellow in Pathology)	
WILLIAM JONES CRUMP, JR.	Savannah, Ga.
University of Alabama Medical Center, Birmingham, AL (Family Practice)	
MARIO PAUL CURZI	Concord, Calif.
Vanderbilt University Hospital (Internal Medicine)	
LINDA ANN DANIEU	West Seneca, N.Y.
Vanderbilt University Hospital (Internal Medicine)	
RICHARD JOSEPH DANNENBERG	Milwaukee, Wis.
William Beaumont Hospital, Royal Oak, MI (Flexible)	
JAMES PHILLIP DAVIS, JR.	Nashville, Tenn.
North Carolina Baptist Hospital, Winston-Salem, NC (Anesthesiology)	
SUZANNE DOWDY	Oklahoma City, Okla.
Vanderbilt University Hospital (Psychiatry)	
ELIZABETH ANNE DUKE	Nashville, Tenn.
Vanderbilt University Hospital (Pediatrics)	

MARY CATHERINE DUNDON Vanderbilt University Hospital (Pediatrics)	Bloomington, Ind.
WILLIAM CRAIG EASON University of Miami Affiliated Hospital, Jackson Memorial, Miami, FL (Surgery)	Savannah, Ga.
KATHLEEN FOLEY FISCHER Vanderbilt University Hospital (Internal Medicine)	Cincinnati, Ohio
BONNIE SUE FRIEHLING Georgetown, Virginia and Washington, DC (Internal Medicine)	Liberty, N.Y.
WILLIAM ALEXANDER FULTON New England Medical Center, Tufts University, Boston, MA (Psychiatry)	Maylene, Ala.
WILLIAM KEITH FUNKHOUSER Presbyterian Hospital, Columbia University, New York, NY (Surgery)	Oak Ridge, Tenn.
MARTIN ANTHONY GARCIA University of Alabama Medical Center, Birmingham, AL (Obstetrics-Gynecology)	Tallahassee, Fla.
HARVEY EDWARD GARRETT, JR. Washington University Affiliated Hospitals, Barnes, St. Louis, MO (Surgery)	Memphis, Tenn.
NEAL HILLARD GOLDBERG Childrens Hospital of Buffalo, Buffalo, NY (Pediatrics)	Laverock, Pa.
MITCHELL JERED GRAYSON Naval Regional Medical Center, San Diego, CA (Surgery)	North Bellmore, N.Y.
ROBERT WADE HARGRAVES University of Alabama Medical Center, Birmingham, AL (Family Practice)	La Follette, Tenn.
RICHARD LEONHARDT HEATON, JR. Tripler Army Medical Center, Honolulu, Hawaii (Obstetrics-Gynecology)	Savannah, Ga.
BOBBY JOE HENSON Vanderbilt University Hospital (Surgery)	Winchester, Tenn.
RICHARD MAJOR HILBORN Charity Hospital, Tulane, New Orleans, LA (Surgery)	Shreveport, La.
JACK MEYER HOFFNUNG Medical Center Hospitals, South Carolina, Charleston, SC (Surgery)	Massapequa Park, N.Y.
DAVID RANDAL FREELAND HUNDLEY Vanderbilt University Hospital (Internal Medicine)	Star City, Ark.
CHRISTOPHER GEORGE JACKSON University of Utah Affiliated Hospitals, Salt Lake City, Utah (Internal Medicine)	Hinsdale, Ill.
JOHN CRAIG JACKSON Children's Medical Center, University of Washington, Seattle, WA (Pediatrics)	Nashville, Tenn.
WILLIAM THOMAS JONANSON St. Francis Hospital, Peoria, IL (Family Practice)	Nesconset, N.Y.
JAMES BUCKNER JONES Vanderbilt University Hospital (Internal Medicine)	Rock Hill, Mo.
ROYCE ETIENNE JOYNER Yale-New Haven Hospital, New Haven, CN (Pathology)	La Grange, N.C.
RONALD JAY KANTER Wm. Shands Hospital, University of Florida, Gainesville, FL (Pediatrics)	North Miami, Fla.
JAMES MICHAEL KLEINERT Cincinnati General Hospital, Cincinnati, OH (Orthopedic Surgery)	Louisville, Ky.
CHARLES DANIEL KNIGHT, JR. Mayo Graduate School of Medicine, Rochester, MN (Surgery)	Shreveport, La.
BARBARA ANN KONKLE Presbyterian-St. Luke's, Rush Medical College, Chicago, IL (Internal Medicine)	North Vernon, Ind.
VATHSALA KRISHNAMURTHY Singapore University Affiliated Hospitals, Republic of Singapore (Internal Medicine)	Nashville, Tenn.
JOEL ARDELL LEES Vanderbilt University Hospital (Internal Medicine)	San Diego, Calif.
JOHN SCOTT MILLIKAN University of Colorado Affiliated Hospital, Denver, CO (Surgery)	La Mirada, Calif.

- ROBERT CORNELIUS MURPHY, JR. Nashville, Tenn.
Johns Hopkins Hospital (Surgery)
- JOHN JOSEPH MURRAY Boston, Mass.
Vanderbilt University Hospital (Internal Medicine)
- GARY STEVEN NICOLAISEN San Rafael, Calif.
University of California Hospitals, Moffit, San Francisco, CA (Urology)
- SUSAN NIERMEYER Indianapolis, Ind.
University of Colorado Affiliated Hospitals, Denver, CO (Pediatrics)
- KEITH BRADLEY NOLOP Mobridge, S. Dak.
University of Louisville, Louisville, KY (Internal Medicine)
- THOMAS OPERCHAL New Brighton, PA.
Vanderbilt University Hospital (Ophthalmology)
- JOHN ROBERT PALMER Indianapolis, Ind.
Cedars-Sinai Medical Center, Los Angeles, CA (Internal Medicine)
- JANICE ROSE PHARR Gibson, La.
Charity Hospital, Tulane University, New Orleans, LA (Obstetrics-Gynecology)
- JEFFREY CRAIG POSNICK Minneapolis, Minn.
Vanderbilt University Hospital (Surgery)
- CARY WATSON PULLIAM Columbia, Tenn.
Washington University Affiliated Hospital, Barnes, St. Louis, MO (Surgery)
- KRISTEN BETSY RAINES Pittsford, N.Y.
University of Maryland Hospital, Baltimore, MD (Internal Medicine)
- ALBERT AUGUSTUS RAMAGE, III Clinton, S.C.
Duke University Medical Center, Durham, NC (Internal Medicine)
- PETER CAREY RAWLINGS Lookout Mountain, Tenn.
Wm Beaumont Army Medical Center, El Paso, TX (Pediatrics)
- THOMAS ARTHUR RICHEY Russellville, Ala.
Case-Western Reserve-Cleveland Metropolitan Hospital, Cleveland, OH (Internal Medicine)
- THOMAS WINGATE RIGSBY, SR. Clarksville, Tenn.
Naval Regional Medical Center, San Diego, CA (Internal Medicine)
- RANDY DALE ROBERTS Hartselle, Ala.
Vanderbilt University Hospital (Internal Medicine)
- THOMAS IRA ROSENFELD Clanton, Ala.
University of Miami Affiliated Hospitals, Miami, FL (Internal Medicine)
- SAMUEL ANDREW SANTORO West Palm Beach, Fla.
Barnes Hospital, St. Louis, MO (Pathology)
- LARRY MARVIN SARIPKIN Nashville, Tenn.
Vanderbilt University Hospital (Pediatrics)
- WILLIAM EDWARD SERAFIN Murfreesboro, Tenn.
Vanderbilt University Hospital (Internal Medicine)
- BRUCE EDWARD SHANNON Casper, Wyo.
Framingham Union, Boston University, Framingham, MA (Flexible)
- SARA JANE SHUMWAY Palo Alto, Calif.
Vanderbilt University Hospital (Surgery)
- PRESTON RIORDAN SIMPSON Cincinnati, Ohio
University of Texas, Southwestern, Dallas, TX (Pathology)
- MICHAEL JOSEPH SINEWAY Atlanta, Ga.
Jewish Hospital, Washington, U., St. Louis, MO (Internal Medicine)
- THOMAS JEFFERSON STOKES, JR. Coral Gables, Fla.
University of Alabama Medical Center, Birmingham, AL (Internal Medicine)
- TIMOTHY DEWEY STRYKER Paducah, Ky.
Vanderbilt University Hospital (Internal Medicine)
- JACK DAVID THOMPSON Montgomery, Ala.
University of Minnesota Hospital, Minneapolis, MN (Surgery)
- THOMAS EUGENE TOMPKINS Burdette, Ark.
Vanderbilt University Hospital (Surgery)

- KIMITHIA LOU TRETHERWAY
University of Missouri Medical Center, Columbia, MO (Radiology) Kansas City, Mo.
- ANTHONY PHILLIP URBANEK
Vanderbilt University Department of Anatomy (Research Associate) Gary, Ind.
- DENISE KAY VAN HORN-HAIGLER
George Washington University Hospital, Washington, D.C. (Pathology) Canton, Ohio
- WOODFORD SPEARS VAN METER
Mayo Graduate School of Medicine, Rochester, MN (Ophthalmology) Paris, Ky.
- KENNETH RAYE WASHINGTON
University of Miami Affiliated Hospital, Jackson Memorial, Miami, FL (Surgery) Charleston, W.Va.
- PATRICIA ANN WOODALL
MAHEF Family Practice Residency, Asheville, NC (Family Practice) Birmingham, Ala.
- JAMES WILLIAM YOUNG
Johns Hopkins Hospital, Baltimore, MD (Internal Medicine) Birmingham, Ala.

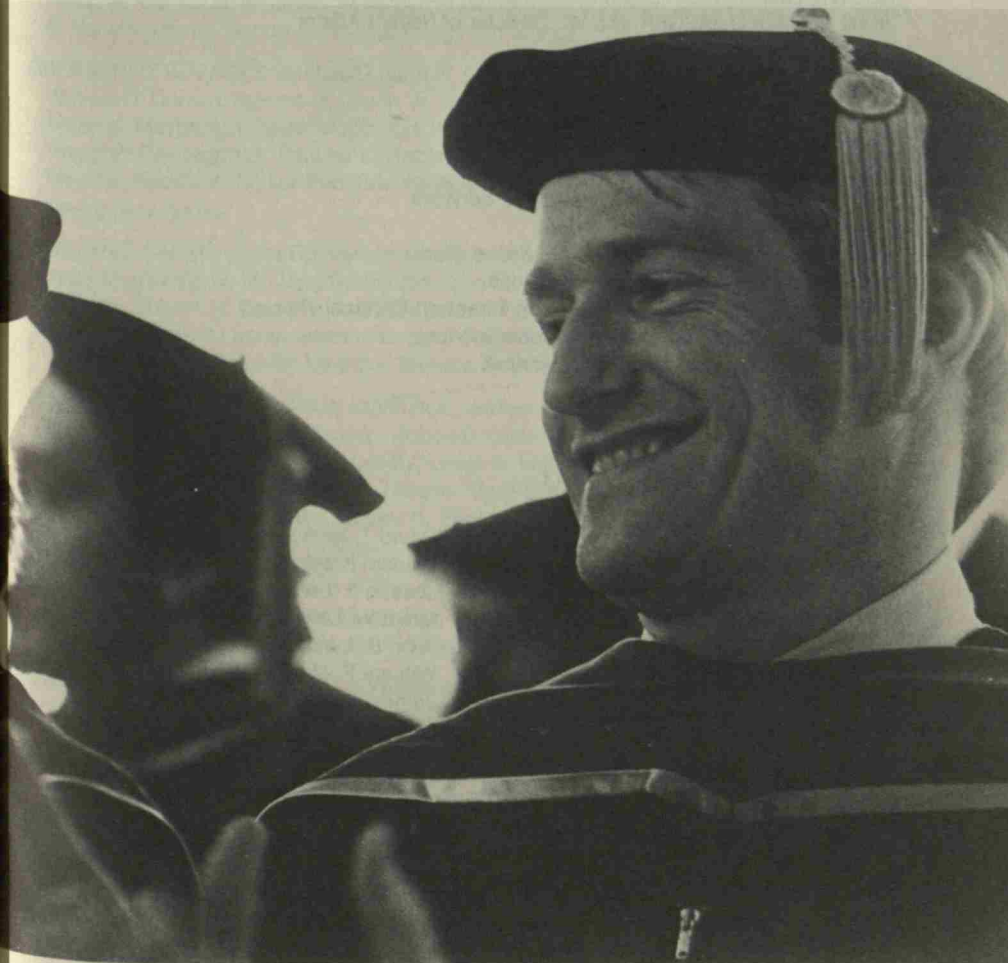

Vanderbilt University Hospital



WILLIAM KREYKES, M.H.A., Executive Director
LEVI N. HILLING, M.S., Associate Executive Director
HATTIE R. LANE, Administrative Assistant
BENNY ROSALEZ, JR., R.R.A., Director of Medical Information
GEORGE C. FORSYTH, A.C.C.A., Director of Financial Management and Management Information
ROSAMOND C. GABRIELSON, M.A., Director of Nursing Services
THEODORE E. KELLY, M.B.A., Associate Hospital Administrator, Administrative Services
PAUL CORRIGAN, M.H.A., Associate Hospital Administrator, Medical Services
DAVID J. HANDEL, M.B.A., Associate Hospital Administrator, Ambulatory Services
ROBERT DAVIS, M.B.A., Associate Hospital Administrator, Management Engineering
JEAN R. GAULD-JAEGER, B.S.W., Director of Patient Affairs

Directors of Hospital Services

GARY BROCK, M.Div., Pastoral Services
JESSE K. BROWN, Distribution Services
AILEEN S. GRAVES, B.S., R.D., Dietetic Services
MIVELA HICKEY, Volunteer Services
ADELAIDE HOHANNES, M.S.S.W., Social Work
MURRAY BODY, Housekeeping Services
HARRIETT A. MUELLER, M.A., (Acting Director), Physical Therapy
GROVER C. LYLES, Laundry and Linen Services
Mary Price, R.N., Central Supply Services
JAMES R. KNIGHT, M.S., Pharmacy

Hospital Medical Board

Harvey W. Bender, Jr.
John B. Bond III
Lonnie S. Burnett
John E. Chapman
J. Emmett Dozier, Jr.
James H. Elliott
Gerald M. Fenichel
Rosamond C. Gabrielson
Paul P. Griffin
John Hooper Griscom
H. David Hall
William H. Hartmann
B. Kimbrough Hibbitt III
Marc H. Hollender
Everette I. Howell, Jr.
A. Everette James, Jr.

David T. Karzon
William Kreykes
Joseph F. Lentz
Grant W. Liddle
John B. Lynch
William F. Meacham
James A. O'Neill, Jr.
Robert K. Rhamy
F. David Rollo
H. William Scott, Jr.
Bradley E. Smith
Robert B. Snyder
Frank W. Stevens, Jr.
Steven L. Stroup
Vernon E. Wilson

Standing Committees of the Hospital Medical Board

(The Executive Director of the Hospital and the Chairman and the Deputy Chairman of the Hospital Medical Board are ex officio members of all standing and special committees.)

CLINICAL RADIATION: F. David Rollo, *Chairman*; Marion G. Bolin, Mark L. Born, John G. Coniglio, S. Julian Gibbs, Jeremy J. Kaye, Sanford B. Krantz, L. Clifford McKee, John W. Pagel, James A. Patton, L. Douglas Richardson, William R. Rochford.

CREDENTIALS: Marc H. Hollender, *Chairman*; James H. Elliott, Fred V. Lucas, William F. Meacham, F. David Rollo, James D. Snell, Jr., Charles B. Thorne.

CARDIOPULMONARY RESUSCITATION: Peter M. S. Margand, *Chairman*; Andrew Edgar, Harvey W. Bender, Jr., Paul Corrigan, Jr., Robert B. Cotton, Richard H. Dean, Thomas P. Graham, Jr., Charles Hunter, James M. Hutchinson, James Loyd, Philip J. Noel, James M. Perry, Jr., James M. Phythyon, Mary Sue Price, Bradley E. Smith, James D. Snell, Jr., John E. VanHooydonk, Wanda F. Wilson, Peggy Woltering.

EMERGENCY SERVICES: William G. Sale III, *Chairman*; Adrienne Ames, Edmund W. Benz, William D. Donald, Francis W. Gluck, Jr., Janet E. Gren, David J. Handel, Jeremy J. Kaye, Helen K. Mayberry, I. Jewel McDonald, William D. Minze, Philip J. Noel, James M. Perry, Henry P. Pendergrass, Pauline L. Rabin, Ronald E. Rosenthal, Bruce I. Turner, Senior Medical Resident, Senior Pediatric Resident, Senior Surgical Resident on Rotation in Emergency Room.

EMPLOYEE SAFETY (Joint Committee with School of Medicine): Theodore E. Kelly, *Chairman*; Murray Body, M. Joan Brouillette, Connie Brown, Daniel M. Buxbaum, James D. Cannon, Sharon H. Cox, Norman Fischer, Martha Goode, Thomas Hutchison, James M. Hutchinson, Kent Larsen, Joanne L. Linn, Susan MacArthur, William D. Mize, James R. Moore, James O. Ratcliffe, Nina Sue Shields, Robert W. Sturdivant, Jr., Patricia J. Tucker.

ENVIRONMENT AND INFECTION CONTROL: William Schaffner, *Chairman*; Reba C. Barrett, Robert L. Bomar, Paul Corrigan, Jr., Robert B. Cotton, Martin Evans, Neil E. Green, Levi N. Hilling, A. G. Kasselberg, Gail Lavelly, Lewis B. Lefkowitz, Jr., Fred V. Lucas, Grover C. Lyles, William D. Mize, Nancy R. Nelson, Mary S. Price, William R. Rochford, Carolyn MacKety, Eugene B. Rogers, Susan H. Slater, Charles W. Stratton, Mary Sue Teasley, Patricia J. Tucker, Wanda F. Wilson, Peter F. Wright.

INTENSIVE CARE UNIT: Richard H. Dean, *Chairman*; Deborah C. Anderson, Mary Eccard, Thomas P. Graham, Jr., Susan MacArthur, James M. Perry, William R. Rochford, James D. Snell, Jr., Emily E. Wilkie, Wanda F. Wilson.

MASS CASUALTY AND DISASTER PLANNING: Philip J. Noel, *Chairman*; Jesse K. Brown, William D. Donald, Jane Farley, James Gerlock, Jr., Francis W. Gluck, Jr., Janet E. Gren, John D. Franklin, Reta E. Higgins, Adelaide H. Hohanness, John W. Hammon, Jr., David J. Handel, John A. Jackson, Frederick K. Kirchner, Jr., James R. Knight, Joanne L. Linn, Helen K. Mayberry, William D. Mize, John W. Pagel, Mary A. Price, Pauline L. Rabin, Robert E. Richie, William R. Rochford, McDonald D. Tweed, Senior Medical Resident, Senior Pediatric Resident, Senior Surgical Resident, Senior Emergency Room Surgical Resident.

MEDICAL CARE EVALUATION: Clyde W. Smith, *Chairman*; George R. Avant, Robert B. Cotton, Alice M. Dixon, William D. Donald, John F. Edland, John D. Franklin, Barbara A.

Fitzgerald, John M. Flexner, E. Roma Gibb, John W. Hammon, Jr., David J. Handel, Adelaide H. Hohanness, Frederick K. Kirchner, Jr., Howard S. Kirshner, Ellen Bradford Lea, Lewis B. Lefkowitz, Jr., Fred V. Lucas, Linda Jo Mason, William F. Meacham, Michael A. Milek, Denis M. O'Day, Charles W. Quimby, Vernon H. Reynolds, Benny Rosalez, Jr., Paul E. Slaton, Jr., Jeffrey D. Stone, Steven L. Stroup, John E. VanHooydonk, Senior Surgical Resident, Senior Pediatric Resident, Senior Medical Resident.

MEDICAL RECORDS: Denis M. O'Day, *Chairman*; Marion G. Bolin, Victor Braren, James F. Daniell, William D. Donald, William Fulkerson, David J. Handel, Reta E. Higgins, Levi N. Hilling, Elizabeth Holmes, Marcus C. Houston, Everette I. Howell, Jr., Jeremy J. Kaye, Laura M. Kelley, Anthony W. Kilroy, Ronald B. Lynn, Winston C. Parris, Vernon H. Reynolds, Robert E. Richie, Rose Marie Robertson, Benny Rosalez, Jr., Ronald E. Rosenthal, James D. Snell, Jr., Charles H. Wallas, Jane R. Weinberg.

OPERATING ROOM: Bradley E. Smith, *Chairman*; Harvey W. Bender, Jr., Edmund W. Benz, Arthur L. Brooks, Lonnie S. Burnett, James Elliott, Rosamond C. Gabrielson, H. David Hall, Raymond Harris, Levi N. Hilling, Fred V. Lucas, John B. Lynch, Carolyn MacKety, William F. Meacham, Ann Moore, James A. O'Neill, Jr., Vernon H. Reynolds, Robert K. Rhamy, William R. Rochford, Merline E. Rhode, Louis Rosenfeld, H. William Scott, Jr., Clyde W. Smith, Martin Sparks, Wanda F. Wilson, Alyce E. Young.

PATIENT SAFETY: H. William Scott, Jr., *Chairman*; Arthur L. Brooks, James D. Cannon, Rosamond C. Gabrielson, Gottlieb C. Friesinger II, Jean R. Gauld-Jaeger, David T. Karzon, Jeremy J. Kaye, James R. Knight, James R. Moore, Benny M. Reagan, W. Anderson Spickard, Jr., Charles E. Wells.

PHARMACY AND THERAPEUTIC: Raymond L. Wosley, *Chairman*; William Anderson, Robert C. Boerth, Robert A. Branch, Jeffrey A. Clanton, Paul J. Corrigan, Jr., Mary Ene, John H. Griscom, Craig R. Heim, Marcus C. Houston, James R. Knight, Leonard J. Koenig, John A. Oates, William M. Petrie, Vernon H. Reynolds, William Schaffner, Ralph Stone, Elsie M. White, Emily E. Wilkie, Leslie Woolridge, Margaret Wood.

TISSUE: H. William Scott, Jr., *Chairman*; Marion G. Bolin, Lonnie S. Burnett, Rosamond C. Gabrielson, Walter G. Gobbel, Jr., F. Anthony Greco, Paul P. Griffin, Susan A. Halter, William H. Hartmann, David L. Page, Vernon H. Reynolds.

TRANSFUSION: Charles H. Wallas, *Chairman*; Annelle Ashburn, Frank H. Boehm, Ellen Burch, Richard H. Dean, Kathy Graves, John M. Flexner, David E. Jenkins, Jr., Fred V. Lucas, John N. Lukens, James M. Phythyon, Richard L. Prager, Wilson G. Russell, Helen Storey, Hakan Sundell, Patricia A. Tanley.

TUMOR: Conrad G. Julian, *Chairman*; Marion G. Bolin, Victor Braren, Kay B. Covington, George E. Duncan, John M. Flexner, Rosamond C. Gabrielson, James H. Growdon, Jr., William H. Hartmann, John N. Lukens, Robert K. Oldham, Henry P. Pendergrass, Vernon H. Reynolds, Benny Rosalez, Jr., Steven L. Stroup.

Staff Officers of Vanderbilt Clinic

Medicine

Grant W. Liddle, *Physician-in-Chief*

ALLERGY

Samuel R. Marney, Jr., *Chief*

ARTHRITIS

John S. Sergent, *Chief*

CARDIOLOGY

Gottlieb Friesinger II, *Chief*

DERMATOLOGY

Lloyd King, Jr., *Chief*

DIABETES

Oscar B. Crofford, Jr., *Chief*

ENDOCRINOLOGY

David N. Orth, *Chief*

GASTROENTEROLOGY

George R. Avant, *Chief*

GENERAL INTERNAL MEDICINE

W. Anderson Spickard, Jr.

HEMATOLOGY

John M. Flexner, *Chief*

HYPERTENSION

John W. Hollifield

NEPHROLOGY

H. Earl Ginn

ONCOLOGY

Robert Oldham, *Chief*

CLINICAL PHARMACOLOGY

John A. Oates, *Chief*

PULMONARY DISEASES

James N. Snell, *Chief*

Neurology

Gerald M. Fenichel, *Physician-in-Chief*

PEDIATRIC NEUROLOGY

Gerald M. Fenichel, *Chief*

ADULT NEUROLOGY

Gary Duncan, *Chief*

NEUROMUSCULAR DISEASE

Gerald M. Fenichel, *Chief*

Obstetrics and Gynecology

Lonnie S. Burnett, *Obstetrician and Gynecologist-in-Chief*

MEDICAL-OBSTETRIC

Frank H. Boehm, *Chief*

Ophthalmology

James H. Elliott, *Chief of Clinic*

Orthopedics

Paul P. Griffin, *Orthopedist-in-Chief*

Arthur L. Brooks, *Chief of Clinic*

Pediatrics

David T. Karzon, *Pediatrician-in-Chief*

CYSTIC FIBROSIS

William D. Donald and G. Wallace Wood, *Chiefs*

GENETICS

Ian M. Burr, *Chief*

PEDIATRIC ALLERGY

Eugene Bishop, *Chief*

PEDIATRIC AMBULATORY CARE

William D. Donald, *Chief*

PEDIATRIC CARDIOLOGY

Thomas P. Graham, Jr., *Chief*

PEDIATRIC ENDOCRINOLOGY

Ian M. Burr, *Chief*

PEDIATRIC GASTROENTEROLOGY

Harry L. Greene, *Chief*

PEDIATRIC HEMATOLOGY ONCOLOGY

John Lukens, *Chief*

PEDIATRIC NEUROLOGY

Gerald M. Fenichel, *Chief*

PEDIATRIC RENAL

Joseph F. Lentz, *Chief*

WELL BABY

William D. Donald, *Chief***Psychiatry**Marc H. Hollender, *Psychiatrist-in-Chief*Marc H. Hollender, *Chief of Clinic*J. Emmett Dozier, Jr., *Chief of Children's Service***Surgery**H. William Scott, Jr., *Surgeon-in-Chief*

EMERGENCY SERVICE

William G. Sale III, *Chief*

GENERAL SURGERY

R. Benton Adkins, Jr., *Chief*

NEUROSURGERY

William F. Meacham, *Chief*

ONCOLOGY

Vernon H. Reynolds, *Chief*

ORAL SURGERY

H. David Hall, *Chief*

PEDIATRIC SURGERY

James A. O'Neill, Jr., *Chief*

PLASTIC SURGERY

John B. Lynch, *Chief*

THORACIC SURGERY

Harvey W. Bender, Jr., *Chief*

UROLOGICAL SURGERY

Robert K. Rhamy, *Chief*

VASCULAR SURGERY

Richard H. Dean, *Chief*

Hospital Staff

Anesthesiology

BRADLEY E. SMITH, Anesthesiologist-in-Chief

Ildefonso A. Alcantara *Visiting*

James Sumpter Anderson, Jr. *Visiting*

M. Lawrence Berman *Active*

Geoffrey Berry *Visiting*

Michael Bertz *Active*

Walter U. Brown *Active*

Thomas Caldwell *Visiting*

Charles G. Cannon, Jr. *Visiting*

David A. Chadwick *Visiting*

Pong M. Chang *Active*

Barry C. Corke *Active*

Yilmaz Eryasa *Associate*

James Foster *Visiting*

Erol Genca *Associate*

Krishna Ghosh *Active*

Ramon S. Harris *Active*

Joanne L. Linn *Active*

Jayakumar Reddy Kambam *Active*

Paul C. Kemmerly *Visiting*

Peter Margand *Active*

Winston C.-V. Parris *Active*

James M. Phythyon *Active*

Charles B. Pittinger *Consulting*

(on leave)

Charles W. Quimby, Jr. *Active*

James Ramsey *Visiting*

Paula F. Conaway Sandidge *Active*

Lawrence G. Schull *Visiting*

Rita Siler *Visiting*

Geeta Vasudeo *Active*

Margaret Wood *Active*

Medicine

GRANT W. LIDDLE, Physician-in-Chief

Crawford W. Adams *Active*

Robert H. Alford *Active*

Benjamin J. Alper *Associate*

Edward E. Anderson *Visiting*

H. R. Anderson *Consulting*

James Erwin Anderson, Jr. *Visiting*

George R. Avant *Active*

Mark S. Averbuch *Visiting*

Paul H. Barnett *Visiting*

Jack M. Batson *Visiting*

F. Tremaine Billings *Emeritus*

James D. Bomboy, Jr. *Active*

Robert A. Branch *Active*

Kenneth L. Brigham *Active*

Thomas E. Brittingham *Active*

Robert N. Buchanan *Emeritus*

W. Barton Campbell *Visiting*

William J. Card *Visiting*

John E. Chapman *Active*

Robert Seth Cooper *Active*

Orrie A. Couch, Jr. *Visiting*

Frederic E. Cowden *Active*

Oscar B. Crofford, Jr. *Active*

Bruce Davis *Active*

Thomas J. Davis *Associate*

Roger M. Des Prez *Active*

John H. Dixon, Jr. *Consulting*

Alan C. Dopp *Active*

Robert T. Doster *Consulting*

Robert C. Dunkerley, Jr. *Visiting*

G. Dewey Dunn *Active*

Roy O. Elam III *Visiting*

Melvin L. Elson *Visiting*

Irwin B. Eskind *Associate*

William Ewers *Active*

Philip W. Felts *Active*

Stephen K. Felts *Visiting*

J. Vance Fentress *Visiting*

James P. Fields *Active*

John M. Flexner *Active*

Howard R. Foreman *Associate*

Richard France *Emeritus*

Gottlieb C. Friesinger II *Active*

Thomas F. Frist *Emeritus*

Richard Lee Gibson *Active*

H. Earl Ginn *Active*

Francis W. Gluck, Jr. *Active*

- Fred Goldner, Jr. *Active*
Robert A. Goodwin *Active*
Alan L. Graber *Active*
Stanley E. Graber *Active*
Frank Anthony Greco *Active*
David W. Gregory *Active*
James P. Gregory *Visiting*
John Hooper Griscom *Active*
Laurence A. Grossman *Visiting*
Gerald Halprin *Visiting*
Thomas B. Haltom *Visiting*
James R. Hamilton *Associate*
Robert W. Harrison *Active*
William E. Harston *Active*
Aubrey B. Harwell *Visiting*
William B. Harwell, Jr. *Active*
Jacek Hawiger *Active*
James H. Haynes *Visiting*
H. Campbell Haynie *Visiting*
Craig R. Heim *Active*
John W. Hollifield *Active*
Robert M. Hollister *Associate*
Mark Houston *Active*
David E. Jenkins *Active*
James T. John, Jr. *Visiting*
Hollis E. Johnson *Emeritus*
H. Keith Johnson *Active*
Allen B. Kaiser *Active*
Peter R. Kaplan *Active*
Lloyd E. King, Jr. *Active*
John P. Kinnard, Jr. *Associate*
David S. Knapp *Visiting*
Otto Morse Kochtitsky *Visiting*
Sanford B. Krantz *Active*
Marvin W. Kronenberg *Active*
William W. Lacy *Active*
Lewis B. Lefkowitz, Jr. *Active*
John Leonard *Active*
John E. Liljenquist *Active*
Robert C. MacDonell, Jr. *Active*
George V. Mann *Active*
Samuel R. Marney, Jr. *Active*
Ralph W. Massie *Active*
Zell A. McGee *Active*
L. Clifford McKee *Active*
Thurman D. McKinney *Active*
Alexander C. McLeod *Active*
Clifton K. Meador *Active*
Cullen R. Merritt *Visiting*
Alvin H. Meyer *Associate*
Carl E. Mitchell *Active*
Douglas P. Mitchell *Visiting*
John A. Oates *Active*
Robert K. Oldham *Active*
David N. Orth *Active*
Harry L. Page *Visiting*
Thomas F. Paine, Jr. *Active*
Bernard J. Pass *Associate*
Thomas Guv Pennington *Active*
James M. Perry, Jr. *Active*
Robert W. Quinn *Active*
David Rabin *Active*
William B. Ralph, Jr. *Associate*
Lloyd H. Ramsey *Active*
Frank M. Rembert *Visiting*
Ronald L. Richardson *Active*
L. Jackson Roberts II *Active*
David H. Robertson, Jr. *Active*
Rose Marie Stevens Robertson *Active*
Howard E. Rosen *Active*
Marvin J. Rosenblum *Visiting*
Sol A. Rosenblum *Visiting*
William D. Salmon, Jr. *Active*
Howard Lee Salyer *Associate*
William Schaffner *Active*
Steven Schenker *Active*
Stephen Schillig *Active*
Richard Schneider *Active*
Herbert J. Schulman *Visiting*
John Schweikert *Visiting*
Addison B. Scoville, Jr. *Visiting*
John S. Sergeant *Active*
Harrison J. Shull *Visiting*
Harrison J. Shull, Jr. *Active*
Lucien C. Simpson *Associate*
Bruce Sinclair-Smith *Active*
Paul E. Slaton, Jr. *Active*
Murray W. Smith *Active*
Raphael Smith *Active*
James D. Snell, Jr. *Active*
Kermit V. Speeg, Jr. *Active*
W. Anderson Spickard, Jr. *Active*

Richard Stein *Active*
 William J. Stone *Active*
 W. David Strayhorn III *Active*
 Paul R. Stumb *Associate*
 Craig R. Sussman *Active*
 Edward L. Tarpley *Associate*
 Paul E. Teschan *Active*
 Clarence S. Thomas *Emeritus*
 James N. Thomasson *Visiting*
 Charles B. Thorne *Active*
 Aubrey Lee Tucker, Jr. *Visiting*

Charles H. Wallas *Active*
 Russell D. Ward *Visiting*
 W. Carter Williams, Jr. *Visiting*
 Frederick A. Wilson *Active*
 James P. Wilson *Visiting*
 Lawrence K. Wolfe *Associate*
 John R. Woods *Active*
 Raymond Woosley *Active*
 Robert J. Workman *Active*
 John Lanier Wyatt *Visiting*

Dermatology

ROBERT N. BUCHANAN, Emeritus Dermatologist-in-Chief

Melvin L. Elson <i>Associate</i>	Bernard J. Pass <i>Associate</i>
James R. Hamilton <i>Associate</i>	Bruce P'Pool, Jr. <i>Associate</i>
William B. Harwell, Jr. <i>Active</i>	Howard Lee Salyer <i>Associate</i>
Lloyd E. King, Jr. <i>Active</i>	Frank G. Witherspoon <i>Visiting</i>
Alvin H. Meyer, Jr. <i>Associate</i>	

Neurology

GERALD M. FENICHEL, Neurologist-in-Chief

William M. Clark <i>Active</i>	Georgia D. Montouris <i>Active</i>
Gary Duncan <i>Active</i>	Russell D. Rollinson <i>Active</i>
Anthony W. Kilroy <i>Active</i>	Bertram E. Sproffkin <i>Active</i>
Howard S. Kirshner <i>Active</i>	John Sloan Warner <i>Consulting</i>
Reynaldo P. Lazaro	

Obstetrics and Gynecology

LONNIE S. BURNETT, Obstetrician & Gynecologist-in-Chief

Larry T. Arnold <i>Visiting</i>	Jackson D. Cothren <i>Associate</i>
Harry Baer <i>Visiting</i>	George B. Crafton <i>Visiting</i>
Donald R. Barnett <i>Active</i>	Angus M. G. Crook <i>Active</i>
D. Scott Bayer <i>Visiting</i>	James F. Daniell <i>Active</i>
Russell T. Birmingham <i>Visiting</i>	Joe Michael Edwards <i>Visiting</i>
Michael Robert Bishop <i>Active</i>	James Wood Ellis <i>Visiting</i>
Frank H. Boehm <i>Active</i>	Frederick L. Finke <i>Visiting</i>
James M. Brakefield <i>Visiting</i>	Henry W. Foster <i>Visiting</i>
Roger B. Burrus <i>Visiting</i>	Charles M. Gill <i>Visiting</i>
Guillermo Cadena <i>Active</i>	Paul A. Green, Jr. <i>Visiting</i>
Benjamin H. Caldwell, Jr. <i>Visiting</i>	Erich B. Groos <i>Visiting</i>
Robert L. Chalfant <i>Visiting</i>	James H. Growdon, Jr. <i>Active</i>
Jill F. Chambers <i>Active</i>	B. Kimbrough Hibbett III <i>Active</i>

Charlie Joe Hobdy *Visiting*
 James W. Johnson *Active*
 Orrin Lester Jones, Jr. *Visiting*
 Conrad Julian *Active*
 Allen P. Killam *Active*
 Ralph R. Kling, Jr. *Visiting*
 Roland D. Lamb *Visiting*
 Horace T. Lavelly, Jr. *Visiting*
 H. Newton Lovvorn, Jr. *Active*
 William D. Martin *Visiting*
 James B. Millis *Active*
 Marcia A. Montgomery *Active*
 John W. O'Donnell III *Active*
 Roy W. Parker *Visiting*
 Robert C. Patterson, Jr. *Visiting*

C. Gordon Peerman, Jr. *Visiting*
 Richard E. Presley *Active*
 Ron N. Rice *Visiting*
 Mitchell K. Sanders *Active*
 Gilmore M. Sanes, Jr. *Visiting*
 Houston Sarratt *Active*
 William D. Sumpter, Jr. *Associate*
 Robert H. Tosh *Visiting*
 Anthony E. Trabue *Active*
 John Edward Vanhooydonk *Active*
 Thomas F. Warder *Visiting*
 Kenneth F. Whitaker *Visiting*
 Norman E. Witthauer *Visiting*
 Carl Zimmerman *Visiting*

Ophthalmology

JAMES H. ELLIOTT, Ophthalmologist-in-Chief

E. Dale Batchelor *Visiting*
 John B. Bond III *Active*
 George W. Bounds, Jr. *Active*
 James E. Burnes *Visiting*
 Abraham Pacha Cheij *Active*
 Richard T. Coppoletti *Visiting*
 Roy C. Ezell *Visiting*
 Wallace H. Faulk, Jr. *Active*
 Stephen S. Feman *Active*
 Walter W. Frey *Active*
 Robert R. Henderson *Visiting*
 Donald J. Jackson *Visiting*
 G. Allen Lawrence *Active*
 James P. Loden *Visiting*

Reginald Lowe, Jr. *Visiting*
 Philip L. Lyle *Visiting*
 John W. McMahan *Visiting*
 Lee Roy Minton *Active*
 Denis M. O'Day *Active*
 John M. Omohundro III *Active*
 J. Ralph Rice *Active*
 Fred A. Rowe *Visiting*
 Charlie R. Smith *Visiting*
 Joseph W. Scobey *Visiting*
 Willard O. Tirrill III *Visiting*
 Gates Wayburn, Jr. *Visiting*
 Joel M. Weinstein *Active*
 Ralph E. Wesley *Active*

Orthopedics and Rehabilitation

PAUL P. GRIFFIN, Orthopedic Surgeon-in-Chief

Arthur Leroy Brooks *Active*
 John C. Brothers *Active*
 Joe G. Burd *Active*
 George K. Carpenter, Jr. *Visiting*
 Wesley L. Coker *Visiting*
 G. William Davis, Jr. *Visiting*
 Mark Doyne *Active*
 Don L. Eyler *Active*
 Harold A. Ferguson *Visiting*

S. Benjamin Fowler *Visiting*
 Donald L. Gaines *Active*
 William M. Gavegan *Associate*
 David W. Gaw *Visiting*
 Neil Edward Green *Active*
 Paul P. Griffin *Active*
 Arnold Haber, Jr. *Visiting*
 Charles M. Hamilton *Active*
 Jerry Cheek Hunt *Consulting*

Robert K. Johnson *Active*
 David S. Jones *Visiting*
 Frank E. Jones *Active*
 John W. Lamb *Visiting*
 Lawrence P. Laughlin *Visiting*
 A. Brant Lipscomb *Active*
 John C. McInnis *Associate*
 Michael A. Milek *Active*
 Andrew H. Miller *Active*
 Jack M. Miller *Visiting*
 Charles G. Norton *Active*

Thomas F. Parrish *Active*
 Eugene M. Regen, Jr. *Active*
 Barrett F. Rosen *Active*
 Ronald E. Rosenthal *Active*
 Robert V. Russell *Active*
 William G. Sale III *Visiting*
 Norman L. Sims *Associate*
 Robert B. Synder *Associate*
 Robert E. Stein *Active*
 E. Dewey Thomas, *Active*
 John M. Wampler *Active*

Pathology

WILLIAM H. HARTMANN, Pathologist-in-Chief

Robert D. Collins *Active*
 Anh H. Dao *Active*
 Carla M. Davis *Active*
 John F. Edland *Active*
 Rufus Jack Freeman *Visiting*
 William A. Gardner *Active*
 Alan D. Glick *Active*
 Susan A. Halter *Active*
 Robert G. Horn *Active*
 Aubrey J. Hough, Jr. *Active*
 Jerry K. Humphreys *Visiting*
 Richard L. Johnson *Active*
 A. G. Kasselberg *Active*

Virgil S. LeQuire *Active*
 Fred V. Lucas *Active*
 Lilia D. Mauricio *Visiting*
 William M. Mitchell *Active*
 Martin G. Netsky *Active*
 David L. Page *Active*
 Adelisa L. Panlilio *Active*
 Lloyd D. Richardson *Active*
 Lowell W. Rogers *Active*
 Fred W. Ryden *Visiting*
 John L. Shapiro *Active*
 John Brown Thomison *Visiting*
 Frank C. Womack *Visiting*

Pediatrics

DAVID T. KARZON, Pediatrician-in-Chief

William A. Altemeier III *Active*
 Luther A. Beazley *Active*
 Eugene L. Bishop, Jr. *Active*
 Lindsay K. Bishop *Active*
 Robert C. Boerth *Active*
 Robert C. Bone *Associate*
 Robert J. Boucek, Jr. *Active*
 James A. Breitwieser *Active*
 Ian M. Burr *Active*
 Robert Edward Burr *Active*
 Sam W. Carney, Jr. *Active*
 Norman M. Cassell *Active*
 Eric Martin Chazen *Active*
 Robert B. Cotton *Active*
 William M. Doak *Active*

William D. Donald *Active*
 Ray L. Dubuisson *Active*
 John P. Fields *Active*
 William F. Fleet *Active*
 Paul C. W. Gomez *Active*
 Thomas P. Graham, Jr. *Active*
 Roland W. Gray *Active*
 Ralph Greenbaum *Active*
 John W. Greene *Active*
 Harry L. Greene *Active*
 Douglas C. Henry *Visiting*
 Charles Hirshberg *Active*
 Lowry D. Kirby *Visiting*
 Leonard J. Koenig *Active*
 Joseph F. Lentz *Active*

- William R. Long *Active*
 John Lukens *Active*
 Robert E. Mallard *Active*
 George C. Martin *Active*
 Susan J. McLean *Active*
 Joe Moss, Jr. *Active*
 Dewey G. Nemecek *Active*
 Susan M. O'Connor *Active*
 Ellen C. Perrin *Active*
 James M. Perrin *Active*
 James S. Price *Active*
 Karen H. Rhea *Active*
 Fred C. Robinson *Visiting*
 Jorge Rojas *Active*
 James S. Roloff *Active*
 Dan S. Sanders, Jr. *Active*
 Charles Gordon Rennick Sell *Active*
 Sarah H. Sell *Active*
 Elbert C. Shackelford, Jr. *Consulting*
 Jayant P. Shenai *Active*
- William T. Stonecker *Visiting*
 Alfred Ephraim Slonim *Active*
 Harvey Spark *Active*
 Mildred Stahlman *Active*
 Joseph Steranka *Active*
 C. A. Stilwell *Active*
 Joe M. Strayhorn *Active*
 Hakan Sundell *Active*
 Richard P. Taber *Active*
 David D. Thombs *Active*
 Dorothy J. Turner *Consulting*
 William Brown Wadlington *Active*
 Ethel Walker *Active*
 Arville V. Wheeler *Active*
 Thomas Whitworth *Active*
 Bernard A. Wiggins *Visiting*
 Earl E. Wilkinson *Active*
 G. Wallace Wood *Active*
 Peter F. Wright *Active*
 Thomas B. Zerfoss, Jr. *Active*

Psychiatry

- MARK H. HOLLENDER, Psychiatrist-in-Chief
- Georgina Abisellan *Visiting*
 Robert W. Adams, Jr. *Active*
 Harvey Asher *Active*
 Ralph I. Barr *Active*
 Thomas A. Ban *Active*
 David Barton *Active*
 Robert F. Baxter *Active*
 Otto Billig *Visiting*
 Henry B. Brackin, Jr. *Visiting*
 Thomas W. Campbell *Active*
 Pietro Castelnuovo-Tedesco *Active*
 Charles Corbin, Jr. *Visiting*
 H. James Crecraft *Visiting*
 Miles K. Crowder *Active*
 J. Emmett Dozier, Jr. *Active*
 Joseph Fishbein *Active*
 Barbara A. Fitzgerald *Active*
 Charles V. Ford *Active*
 Fay M. Gaskins *Active*
 Edmon L. Green *Visiting*
 James H. Hamilton *Active*
 Frederick T. Horton *Active*
 Harold W. Jordan *Active*
 William D. Kenner *Active*
- Michael J. Keyes *Active*
 Ronald F. Kourany *Active*
 Kent Kyger *Visiting*
 Thomas P. Logan *Active*
 Joseph P. McEvoy *Active*
 James B. McGehee *Visiting*
 Earl Ninow *Active*
 William M. Petrie *Active*
 Pauline L. Rabin *Active*
 Mohamed A. Ragheb *Active*
 Robert M. Reed *Visiting*
 Robert N. Reynolds *Visiting*
 Alvin B. Rosenbloom *Active*
 William F. Sheridan, Jr. *Associate*
 Charles B. Smith *Visiting*
 Frank W. Stevens *Visiting*
 Frank W. Stevens, Jr. *Visiting*
 William R. C. Stewart, Jr. *Active* (Died
 24 July 1978)
 C. Richard Treadway *Active*
 Charles E. Wells *Active*
 Jane R. Weinberg *Active*
 Dennis C. Workman *Active*

Psychologists

C. Denton Buchanan *Allied*
Susan Lewis *Allied*

Howard B. Roback *Allied*
Warren W. Webb *Allied*

Radiology

A. EVERETTE JAMES, JR., Radiologist-in-Chief

Joseph H. Allen, Jr. *Active*
John H. Beveridge *Visiting*
Marion G. Bolin *Active*
Mark L. Born *Active*
A. Bertrand Brill *Active*
Craig Coulam *Active*
Thomas R. Duncan *Consulting*
James Gerlock, Jr. *Active*
Clifton E. Greer, Jr. *Active*
Kenneth L. Haile, Jr. *Active*
William M. Hamilton *Visiting*
Richard M. Heller, Jr. *Active*
Minyard D. Ingram *Active*
Joseph McK. Ivie *Visiting*
Jeremy J. Kaye *Active*

Sandra G. Kirchner *Active*
Robert J. Linn *Associate*
James Richard Moyers *Associate*
John A. Molin *Active*
Carlos A. Muhletaler *Active*
Ronald E. Overfield *Associate*
Richard P. Ownbey *Associate*
Henry P. Pendergrass *Active*
F. David Rollo *Active*
Samuel Benton Rutledge *Active*
Clyde W. Smith *Active*
Steven L. Stroup *Active*
John M. Tanner *Visiting*
Juan J. Touya, Jr. *Active*

Surgical Sciences**Surgery**

H. WILLIAM SCOTT, JR., Surgeon-in-Chief

R. Benton Adkins, Jr. *Active*
William C. Alford, Jr. *Active*
Terry Allen *Visiting*
Edmund W. Benz *Active*
Stanley Bernard *Active*
Robert L. Bomar, Jr. *Consulting*
Robert C. Bone *Active*
Cloyce F. Bradley *Active*
George Burrus *Active*
Benjamin F. Byrd, Jr. *Active*
Kenneth L. Classen *Active*
Joseph M. Crane *Active*
Paul S. Crane *Active*
W. Andrew Dale *Active*

John Lucian Davis *Visiting*
Richard H. Dean *Active*
Harold C. Dennison, Jr. *Active*
Walter L. Diveley *Consulting*
George E. Duncan *Active*
William H. Edwards *Active*
Parker Elrod *Active*
John L. Farringer, Jr. *Active*
Benjamin Fisher *Active*
Sam Y. Garrett *Visiting*
Carl N. Gessler *Active*
Walter G. Gobbel, Jr. *Active*
Herschel A. Graves, Jr. *Active*
Roy G. Hammonds *Active*

Robert A. Hardin *Active*
 Jackson Harris *Active*
 J. Lynwood Herrington, Jr. *Active*
 George W. Holcomb, Jr. *Active*
 Robert W. Ikard *Active*
 J. Kenneth Jacobs *Active*
 James P. Lester *Active*
 Malcolm R. Lewis *Active*
 M. Charles McMurray *Visiting*
 Barton McSwain *Emeritus*
 Francis Michael Minch *Visiting*
 Joe M. Miller *Visiting*
 Joseph L. Mulheren, Jr. *Associate*
 I. Armistead Nelson *Associate*
 Oscar F. Noel *Visiting*
 Philip J. Noel *Active*
 James Patrick O'Leary *Active*

James A. O'Neill, Jr. *Active*
 Jefferson C. Pennington, Jr. *Active*
 David R. Pickens, Jr. *Visiting*
 Roy J. Renfro *Active*
 Vernon H. Reynolds *Active*
 Robert E. Richie *Active*
 Douglas H. Riddell *Active*
 Lansdon B. Robbins II *Active*
 Louis Rosenfeld *Active*
 Robert N. Sadler *Consulting*
 John L. Sawyers *Active*
 H. William Scott, Jr. *Active*
 Harrison H. Shoulders, Jr. *Visiting*
 Marion B. Tallent, Jr. *Active*
 Richard B. Terry *Visiting*
 John K. Wright *Active*

Dentistry

H. DAVID HALL, Oral Surgeon-in-Chief
 George Adams *Visiting*
 James B. Baylor *Visiting*
 E. Thomas Carney *Active*
 Jeffrey B. Clark *Active*
 Herbert A. Crockett *Visiting*
 Frank H. DePierri, Jr. *Visiting*
 Paul D. Elcan *Visiting*

S. Julian Gibbs *Active*
 Barnett J. Hall *Visiting*
 William C. King *Visiting*
 Fred M. Medwedeff *Visiting*
 Jack A. Tyson *Consulting*
 Diane G. Weisberg-Posnick *Active*

Oral Surgery

H. DAVID HALL, Oral Surgeon-in-Chief
 Samuel O. Banks, Jr. *Visiting*
 Elmore Hill *Visiting*
 Charles J. Ladd *Active*
 Edward H. Martin *Visiting*

James W. Nickerson, Jr. *Active*
 Stanley C. Roddy, Jr. *Active*
 Jack C. Schmitt *Visiting*
 Jeffrey D. Stone *Active*

Neurological Surgery

WILLIAM F. MEACHAM, Neurosurgeon-in-Chief
 Vaughn A. Allen *Active*
 Verne E. Allen *Active*
 Arthur G. Bond III *Active*
 Cully A. Cobb, Jr. *Active*
 Arthur Cushman *Associate*
 James W. Hays *Active*

Ray W. Hester *Active*
 Everette I. Howell, Jr. *Active*
 Warren F. McPherson *Active*
 Arnold Meirowsky *Active*
 Charles D. Scheibert *Active*

Otolaryngology

WILLIAM G. KENNON, JR., Acting Otolaryngologist-in-Chief

Clyde V. Alley, Jr. *Active*

Larson Dale Beck *Active*

J. Thomas Bryan *Active*

Anthony Drake Casparis *Visiting*

Jerrall P. Crook *Visiting*

William G. Davis *Associate*

William L. Downey *Active*

Michael E. Glasscock III *Active*

Hiranya Gowda *Visiting*

Richard W. Hanckel *Active*

Perry F. Harris *Visiting*

Daniel R. Hightower *Active*

C. Gary Jackson *Consulting*

William G. Kennon, Jr. *Active*

Gale W. Miller *Consulting*

Robert C. Owen *Active*

Pediatric Surgery

JAMES A. O'NEILL, Jr., Pediatric Surgeon-in-Chief

George W. Holcomb, Jr. *Visiting*

Plastic Surgery

JOHN B. LYNCH, Chief of Plastic Surgical Service

David G. Bowers, Jr. *Active*

Reuben A. Bueno *Associate*

James H. Fleming, Jr. *Active*

Charles W. MacMillan *Active*

James Madden, Jr. *Active*

Takis Patikas *Active*

Greer Ricketson *Active*

Kirkland W. Todd, Jr. *Active*

Edward H. Withers *Active*

Thoracic and Cardiac Surgery

HARVEY W. BENDER, JR. Chief of Thoracic and Cardiac Service

R. Benton Adkins, Jr. *Active*

Phillip P. Brown *Active*

George Burrus *Active*

Rollin A. Daniel, Jr. *Active*

Walter L. Diveley *Consulting*

William H. Edwards *Active*

Walter G. Gobbel, Jr. *Active*

John William Hammon, Jr. *Active*

Jackson Harris *Visiting*

J. Kenneth Jacobs *Active*

Robert McCracken *Visiting*

Richard L. Prager *Active*

Robert E. Richie *Active*

Douglas H. Riddell *Active*

Robert N. Sadler *Visiting*

John L. Sawyers *Active*

H. William Scott, Jr. *Active*

Issam J. Shaker *Active*

William S. Stoney, Jr. *Active*

Clarence S. Thomas, Jr. *Active*

Urological Surgery

ROBERT K. RHAMY, Urologist-in-Chief

Robert B. Barnett *Consulting*

Victor Braren *Active*

Oscar Carter *Associate*

Robert A. Carter *Associate*

William B. Crenshaw *Visiting*

William P. Dutton *Visiting*

Robert H. Edwards *Associate*

Robert B. Faber *Associate*

House Staff 1979-80



Figures in the right-hand column indicate the current level of the residency.

Richard B. Abriss	Surgery	L-1 Resident
Peter A. Accetta	Pathology	L-1 Resident
Lori M. Adelson	Psychiatry	L-2 Resident
Thomas G. Adkins	Medicine	L-1 Resident
Richard C. Agnew	Surgery	L-5 Chief Resident
Salim S. Akrabawi	Medicine	L-3 Resident
Bennie B. Alderdice	Oral Surgery	L-1 Resident
Stephen L. Aleshire	Pathology	L-1 Resident
Dave A. Alexander, Jr.	Orthopedics	L-4 Resident
Glenn Allen	Psychiatry	L-4 Resident
Lawrence J. Alter	Surgery	L-1 Resident
Mahmoud A. Amin	Anesthesiology	L-3 Resident
Robert L. Ammarell	Medicine	L-3 Resident
Allen F. Anderson	Orthopedics	L-3 Resident
Jean R. Anderson	Ob-Gyn	L-1 Resident
Lowell B. Anthony	Medicine	L-1 Resident
Rex Arendall, II	Neurosurgery	L-3 Resident
Edward S. Arnold	Psychiatry	L-3 Resident
Michael F. Artman	Pediatrics	L-2 Resident
Michael E. Ashley	Surgery	L-3 Resident
Sidney W. Atkinson	Pediatrics	L-3 Resident
J. Robin Atwell	Surgery	L-1 Resident
Alan N. Baer	Medicine	L-2 Resident
Maria R. Baer	Medicine	L-1 Resident
Jeanne F. Ballinger	Surgery	L-3 Resident
Norman A. Barnes	Anesthesiology	L-3 Resident
Jeffrey M. Barrett	Ob-Gyn	L-4 Resident
James K. Bauriedel	Urology	L-6 Chief Resident
Timothy J. Beasley	Ob-Gyn	L-3 Resident
W. Cooper Beazley	Orthopedics	L-3 Resident
Robert E. Bechtold	Radiology	L-1 Resident
Christopher J. Begley	Medicine	L-2 Resident
Daniel H. Belcher	Medicine	L-2 Resident
Robert S. Bell	Orthopedics	L-4 Resident
Daniel H. Benckart	Surgery	L-3 Resident
Jack L. Berger	Radiology	L-1 Resident
Rita Ann Biesen	Ob-Gyn	L-5 Chief Resident
Jerry N. Black	Ophthalmology	L-4 Chief Resident
Warren D. Blackburn, Jr.	Medicine	L-1 Resident
John M. Bolds	Medicine	L-1 Resident
Daniel C. Booker, Jr.	Orthopedics	L-5 Chief Resident
Rhonda Kay Brennan	Psychiatry	L-2 Resident

Phillip L. Bressman	Ob-Gyn	L-1 Resident
Robert A. Brimmer, II	Psychiatry	L-2 Resident
Susan A. Brittingham	Pathology	L-1 Resident
Samuel A. Brody	Medicine	L-3 Resident
John Brock	Urology	L-2 Resident
Joseph M. Brogdon	Neurology	L-3 Resident
Ronald W. Bronitsky	Medicine	L-3 Resident
Douglas H. Brown	Ob-Gyn	L-4 Resident
Ruskin W. Brown	Urology	L-4 Resident
Glenn S. Buckspan	Plastic Surgery	L-6 Resident
Russell F. Burns	Medicine	L-2 Resident
George Bussey	Psychiatry	L-3 Resident
Brenda Jo Butka	Medicine	L-1 Resident
Benjamin F. Byrd, III	Medicine	L-2 Resident
Sharon R. Calef	Radiology	L-2 Resident
Donald R. Cantley	Pathology	L-1 Resident
Peggy Lee Carlson	Surgery	L-1 Resident
David N. Carnahan	Medicine	L-2 Resident
Linda G. Carr	Radiology	L-4 Resident
Jacqueline Carter	Neurology	L-2 Resident
Jeffrey B. Carter	Oral Surgery	L-3 Chief Resident
Peter S. Cartwright	Ob-Gyn	L-3 Resident
Susan O. Cassidy	Psychiatry	L-1 Resident
James R. Cato	Medicine	L-1 Resident
Hugo J. M. Cerri	Ophthalmology	L-2 Resident
Lily H. Chen	Anesthesiology	L-3 Resident
Charles D. Christian, Jr.	Medicine	L-2 Resident
Mark R. Christofersen	Surgery	L-2 Resident
Charles H. Clark, III	Neurosurgery	L-5 Resident
Douglas A. Clark	Medicine	L-3 Resident
Jerrold A. Clark	Pathology	L-3 Resident
Clyde H. Climer	Ob-Gyn	L-2 Resident
Mary Ellen Clinton	Neurology	L-2 Resident
Dan E. Connor	Pathology	L-4 Resident
Ronald M. Constine	Surgery	L-1 Resident
Esther E. Costel	Medicine	L-1 Resident
Ann R. Costello	Medicine	L-3 Resident
John E. Costello	Medicine	L-2 Resident
Mark R. Crowell	Anesthesiology	L-3 Resident
Shannon R. Curtis	Orthopedics	L-5 Chief Resident
Mario P. Curzi	Medicine	L-1 Resident
Charles W. Daniels	Medicine	L-6 Chief Resident
Linda Ann Danieue	Medicine	L-1 Resident
Jesse T. Davidson, III	Surgery	L-4 Resident
Ben W. Davis	Pathology	L-3 Resident
Richard J. Davis	Ob-Gyn	L-4 Chief Resident
William G. Davis	Surgery	L-1 Resident
Achilles A. Demetriou	Surgery	L-6 Resident
Janet Lee Dittus	Ob-Gyn	L-1 Resident
David B. Dodson	Medicine	L-6 Chief Resident
Paul M. Douthitt	Pediatrics	L-2 Resident

Suzanne Dowdy	Psychiatry	L-1 Resident
Deborah R. Doyle	Medicine	L-3 Resident
Robert L. Dubuisson	Radiology	L-3 Resident
B. Stephens Dudley	Ob-Gyn	L-2 Resident
Elizabeth A. Duke	Pediatrics	L-1 Resident
Laura Lu Dunbar	Surgery	L-1 Resident
M. Catherine Dundon	Pediatrics	L-1 Resident
Edward J. Dunn	Thoracic Surgery	L-7 Chief Resident
Thaddeus L. Dunn	Medicine	L-2 Resident
Paul A. Dutky	Orthopedics	L-3 Resident
Andrew S. Edgar, Sr.	Anesthesiology	L-3 Chief Resident
Palmer Edwards	Psychiatry	L-1 Resident
Gerald W. Eggers	Pathology	L-1 Resident
Paul F. Elliott	Anesthesiology	L-1 Resident
Michael C. Ellis	Radiology	L-1 Resident
Harold G. Erath, Jr.	Surgery	L-5 Resident
Deborah Erdman	Ob-Gyn	L-3 Resident
Douglas J. Erickson	Pathology	L-2 Resident
Steven J. Eskind	Surgery	L-3 Resident
Owen B. Evans, Jr.	Neurology	L-5 Resident
Robert M. Evans	Medicine	L-2 Resident
Thomas C. Farrar	Anesthesiology	L-2 Resident
James W. Feich	Ophthalmology	L-3 Resident
Robert E. Finelli	Neurosurgery	L-6 Resident
Frederick E. Finger, III	Neurosurgery	L-4 Resident
Kathleen F. Fischer	Medicine	L-1 Resident
Arthur C. Fleischer	Radiology	L-4 Resident
F. Gerard Floro	Medicine	L-2 Resident
Daniel M. Foley	Ob-Gyn	L-1 Resident
Jerry M. Foster	Medicine	L-1 Resident
James H. French, Jr.	Plastic Surgery	L-6 Resident
Phyllis J. Frostenson	Radiology	L-2 Resident
William J. Fulkerson, Jr.	Medicine	L-3 Resident
Douglas H. Gaither	Medicine	L-1 Resident
William T. Garland, Jr.	Medicine	L-2 Resident
Boyd B. Gasque, Jr.	Radiology	L-3 Resident
James C. Gay	Pediatrics	L-2 Resident
P. Pressly Gilbert	Orthopedics	L-3 Resident
Melvin L. Goldin	Psychiatry	L-4 Chief Resident
Barney Graham	Medicine	L-1 Resident
James C. Gray	Ob-Gyn	L-4 Resident
Patrick R. Greer	Medicine	L-2 Resident
Arthur Grimbball	Surgery	L-2 Resident
Michael A. Gruber	Ophthalmology	L-3 Resident
Larry D. Gurley	Ob-Gyn	L-3 Resident
Jean M. Guyton	Medicine	L-1 Resident
James R. Haltom	Pediatrics	L-1 Resident
William R. Hammond	Medicine	L-3 Resident
Peter Harcy	Radiology	L-4 Resident
Thomas J. Harrison	Pediatrics	L-1 Resident
Steven A. Heimberg	Psychiatry	L-1 Resident

Clarke L. Henry, Jr.	Surgery	L-2 Resident
Bobby Joe Henson	Surgery	L-1 Resident
Carl M. Herbert	Ob-Gyn	L-2 Resident
Jose G. Hernandez	Thoracic Surgery	L-7 Chief Resident
Charles B. Herrin	Ob-Gyn	L-2 Resident
Gerald B. Hickson	Pediatrics	L-2 Resident
Stephen L. Hines	Medicine	L-3 Resident
Patrick Ho	Ophthalmology	L-4 Chief Resident
Karl E. Hofamann	Orthopedics	L-4 Resident
Charles B. Huddleston	Surgery	L-2 Resident
John G. Huff	Radiology	L-3 Resident
Timothy Hulsey	Surgery	L-6 Resident
Stinson E. Humphrey	Oral Surgery	L-3 Chief Resident
Randal F. Hundley	Medicine	L-1 Resident
Charles E. Hunter, Jr.	Surgery	L-5 Chief Resident
Patrick T. Hunter, II	Medicine	L-2 Resident
Robert M. Hunter	Surgery	L-2 Resident
Grant W. Huntzinger	Radiology	L-3 Resident
Ghazala Hussain	Psychiatry	L-2 Resident
Steve A. Hyman	Surgery	L-1 Resident
Kurt A. Jaeckle	Neurology	L-3 Resident
Henry S. Jennings, III	Medicine	L-3 Resident
Carl M. Johnson	Surgery	L-2 Resident
Christopher M. Johnson	Pediatrics	L-2 Resident
Jeffrey M. Johnston	Medicine	L-2 Resident
Howard Jolles	Radiology	L-4 Resident
Christopher R. Jones	Surgery	L-5 Chief Resident
James B. Jones	Medicine	L-1 Resident
Lawrence M. Jones	Pediatrics	L-1 Resident
Roger C. Jones	Medicine	L-3 Resident
Thomas B. Jones	Radiology	L-4 Chief Resident
William B. Jones	Urology	L-6 Chief Resident
Lawrence A. Judy	Medicine	L-3 Resident
Bruce M. Kauder	Pediatrics	L-1 Resident
Lon Allen Keith	Medicine	L-3 Resident
Thomas A. Keith	Pathology	L-2 Resident
Allen R. Kessler, II	Surgery	L-4 Resident
Robert W. Kieffer	Surgery	L-2 Resident
Linza T. Killion	Surgery	L-2 Resident
William S. Kirk, Jr.	Oral Surgery	L-2 Resident
Kerry L. Kline	Ob-Gyn	L-2 Resident
Howard R. Knapp	Medicine	L-1 Resident
John C. Koomen	Psychiatry	L-1 Resident
Frederick W. Kron	Medicine	L-1 Resident
Robert M. Kropp	Pediatrics	L-3 Resident
Thomas C.M. Krueger	Surgery	L-1 Resident
Madan Kulkarni	Nuclear Medicine	L-3 Resident
Koduri V. Kumar	Anesthesiology	L-4 Resident
Paul J. Kurtin	Pathology	L-1 Resident
Samuel J. Kuykendall	Ob-Gyn	L-4 Resident
Robert H. Latham	Medicine	L-3 Resident
Kenneth H. Laws	Surgery	L-3 Resident

James D. Lawson	Surgery	L-5 Chief Resident
Alice Lawver	Neurology	L-4 Resident
John W. Lea, IV	Surgery	L-3 Resident
Sandra R. Leavell	Psychiatry	L-4 Resident
Joel A. Lees	Medicine	L-1 Resident
Russell B. Leftwich	Medicine	L-2 Resident
Stephen S. Lexow	Neurology	L-4 Resident
Michael J. Lichtenstein	Medicine	L-2 Resident
Glover Little	Surgery	L-1 Resident
Joseph A. Little, III	Pediatrics	L-3 Resident
Greg A. Loitz	Oral Surgery	L-1 Resident
George W. Lovett	Medicine	L-2 Resident
Bruce A. Lowe	Urology	L-4 Resident
Edwin R. Lowery, Jr.	Orthopedics	L-6 Resident
James E. Loyd	Medicine	L-6 Chief Resident
Linda S. Lundin	Psychiatry	L-3 Resident
Flavian M. Lupinetti	Surgery	L-2 Resident
Ronald B. Lynn	Neurology	L-4 Resident
Michael L. Maggart	Surgery	L-2 Resident
Jay M. Marion	Medicine	L-3 Resident
James True Martin	Neurology	L-4 Chief Resident
John M. Mathis	Radiology	L-4 Chief Resident
John T. Matthews	Surgery	L-6 Chief Resident
James H. Maxwell	Radiology	L-2 Resident
John M. Maxwell	Ob-Gyn	L-1 Resident
Linda C. Mayes	Pediatrics	L-3 Resident
Paul R. McCombs	Neurosurgery	L-3 Resident
Ellen C. McCormick	Medicine	L-2 Resident
Thomas L. McCurley	Pathology	L-5 Resident
James R. McFerrin	Psychiatry	L-2 Resident
Donald M. McIntosh	Medicine	L-2 Resident
Charles E. McKay, III	Medicine	L-3 Resident
Charles R. McKeen	Surgery	L-6 Resident
Michael J. McLean	Medicine	L-2 Resident
C. Robert Means	Oral Surgery	L-1 Resident
Paul R. Michael	Medicine	L-3 Resident
Gary A. Militana	Radiology	L-4 Resident
Lee Patrick Miller	Surgery	L-1 Resident
Ronald V. Miller	Pediatrics	L-3 Resident
Elizabeth Ann Mooney	Surgery	L-1 Resident
Richard D. Moore	Medicine	L-2 Resident
Robert M. Moore	Orthopedics	L-5 Chief Resident
Barbara Moscicki	Pediatrics	L-1 Resident
Betty Muller	Psychiatry	L-2 Resident
John J. Murray	Medicine	L-1 Resident
Kumbarah Murthy	Neurology	L-2 Resident
Jennifer L. Najjar	Pediatrics	L-3 Resident
Elmer P. Nance	Radiology	L-4 Resident
John W. Neblett, Jr.	Neurosurgery	L-3 Resident
Betty S. Neff	Ob-Gyn	L-3 Resident
Donald C. Nelson	Medicine	L-3 Resident

John F. Neylan, III	Medicine	L-1 Resident
Carol A. Nieroda	Surgery	L-2 Resident
Alexander F. Nieto, Jr.	Surgery	L-2 Resident
Kenneth G. Nix, Jr.	Medicine	L-3 Resident
Ned R. Novsam	Surgery	L-1 Resident
James B. Oexmann	Surgery	L-1 Resident
Edward H. Oldfield	Neurosurgery	L-6 Chief Resident
Barbara J. Olson	Neurology	L-4 Resident
Thomas Operchal	Ophthalmology	L-1 Resident
Richard A. Orland	Medicine	L-1 Resident
Douglas W. Orr	Medicine	L-2 Resident
Andrew J. Padgug	Radiology	L-2 Resident
Paul D. Parsons	Surgery	L-2 Resident
John K. Pate	Psychiatry	L-1 Resident
Richard M. Pearlstein	Orthopedics	L-5 Chief Resident
John G. Pearson	Medicine	L-3 Resident
Lorna W. Peck	Medicine	L-2 Resident
Marsha Kay Penn	Ophthalmology	L-2 Resident
Angel Perales	Anesthesiology	L-2 Resident
Gamaliel Perales	Anesthesiology	L-2 Resident
Wendy A. Peterson	Medicine	L-3 Resident
Michael R. Petracek	Thoracic Surgery	L-7 Resident
Elizabeth P. Pierce	Pediatrics	L-2 Resident
J. Rush Pierce, Jr.	Medicine	L-3 Resident
Arthur C. Pinto	Urology	L-3 Resident
Mark Piper	Oral Surgery	L-2 Resident
J. Michael Plunkett	Urology	L-4 Resident
Robert J. Plunkett, Jr.	Surgery	L-2 Resident
Jeffrey C. Posnick	Surgery	L-1 Resident
Charles S. Powell	Surgery	L-2 Resident
Thomas A. Powers	Radiology	L-4 Resident
Ann H. Price	Medicine	L-2 Resident
James A. Rang	Orthopedics	L-6 Resident
Mark D. Rattinger	Medicine	L-1 Resident
Samyukta C. Reddy	Anesthesiology	L-4 Resident
Riley S. Rees	Plastic Surgery	L-7 Chief Resident
Oscar A. Reicher	Surgery	L-1 Resident
Rosalyn F. Reilley	Radiology	L-1 Resident
Randy Roberts	Medicine	L-1 Resident
Charles L. Robinette, Jr.	Radiology	L-2 Resident
D. Michael Rogers	Surgery	L-5 Chief Resident
Paul A. Rosenblatt	Radiology	L-3 Resident
Mark S. Rosenthal	Surgery	L-1 Resident
Edward A. Ross	Medicine	L-1 Resident
Noreen F. Rossi	Medicine	L-2 Resident
Charles S. Ruark, Jr.	Anesthesiology	L-2 Resident
Steven M. Rudd	Neurology	L-4 Resident
Dan S. Sanders, III	Pediatrics	L-2 Resident
Larry M. Saripkin	Pediatrics	L-1 Resident
Eric G. Schendel	Psychiatry	L-4 Resident

Karl J. Schmitter	Surgery	L-2 Resident
Cynthia A. Schneider	Orthopedics	L-4 Resident
Timothy P. Schoettle	Surgery	L-2 Resident
William E. Serafin	Medicine	L-1 Resident
Robert B. Shack	Plastic Surgery	L-7 Chief Resident
Nayantara S. Shah	Anesthesiology	L-4 Resident
George D. Shanks	Pediatrics	L-1 Resident
William K. Shea	Medicine	L-2 Resident
Robert A. Shearer	Ob-Gyn	L-3 Resident
Sara Jane Shumway	Surgery	L-1 Resident
Lyle A. Siddoway	Medicine	L-1 Resident
Deborah Smith	Pediatrics	L-2 Resident
Stanley S. Snow	Psychiatry	L-3 Resident
John M. Spear	Medicine	L-1 Resident
Charles Norman Spencer, Jr.	Pediatrics	L-4 Chief Resident
Thomas C. Spilker	Surgery	L-2 Resident
David S. St. Clair	Orthopedics	L-4 Resident
Radford C. Stewart, III	Radiology	L-3 Resident
Charles P. Storey, Jr.	Ob-Gyn	L-2 Resident
Timothy D. Stryker	Medicine	L-1 Resident
James N. Sullivan	Medicine	L-6 Chief Resident
Brian R. Swenson	Psychiatry	L-1 Resident
Sushila N. Tejani	Anesthesiology	L-4 Resident
Stanley N. Tennant	Medicine	L-2 Resident
Rena M. Thomison	Pathology	L-3 Resident
Lisa J. Thompson	Pediatrics	L-1 Resident
William C. Thompson	Medicine	L-1 Resident
William S. Tilley, Jr.	Medicine	L-1 Resident
Theresa M. Tilton	Radiology	L-3 Resident
Thomas E. Tompkins	Surgery	L-1 Resident
William S. Tucker, Jr.	Medicine	L-2 Resident
Frederick E. Turton	Medicine	L-3 Resident
Frank K. Vandevender	Medicine	L-1 Resident
Dean A. Veren	Ob-Gyn	L-1 Resident
Frank C. Walker, Jr.	Pediatrics	L-3 Resident
Richard G. Wallis	Anesthesiology	L-2 Resident
Ramona Walsh	Ob-Gyn	L-2 Resident
Mark J. Warburton	Orthopedics	L-5 Chief Resident
Thomas H. Wareing	Surgery	L-1 Resident
John J. Warner	Urology	L-4 Resident
George Waterhouse	Surgery	L-4 Resident
Mary L. Watkins	Anesthesiology	L-1 Resident
Fred A. Weaver	Surgery	L-1 Resident
Edward B. Weller	Surgery	L-1 Resident
James C. West, Jr.	Surgery	L-1 Resident
James M. Whiteneck	Surgery	L-1 Resident
Curtis G. Wickre	Medicine	L-3 Resident
George T. Williams	Medicine	L-3 Resident
Rickey L. Williams	Pediatrics	L-3 Resident
Charles H. Wilson	Thoracic Surgery	L-6 Resident
Elaine M. Wilt	Surgery	L-5 Resident

Wayne W. Windham	Radiology	L-2 Resident
Timothy C. Wirt	Neurosurgery	L-6 Chief Resident
Randall E. Woesner	Ophthalmology	L-3 Resident
Eugene A. Woltering	Surgery	L-3 Resident
Ana M. Womack	Psychiatry	L-4 Resident
William G. Woolery	Medicine	L-3 Resident
John R. Worrel	Pediatrics	L-1 Resident
Stephen C. Worsley	Pediatrics	L-1 Resident
David H. Wuellner	Medicine	L-2 Resident
Thomas D. Yeager	Pediatrics	L-2 Resident
John C. York, II	Pathology	L-5 Resident
James F. Zakem	Radiology	L-1 Resident
Mary Ella Zelenik	Radiology	L-2 Resident
P. Kevin Zirkle	Surgery	L-2 Resident
Christine K. Zurich	Medicine	L-2 Resident

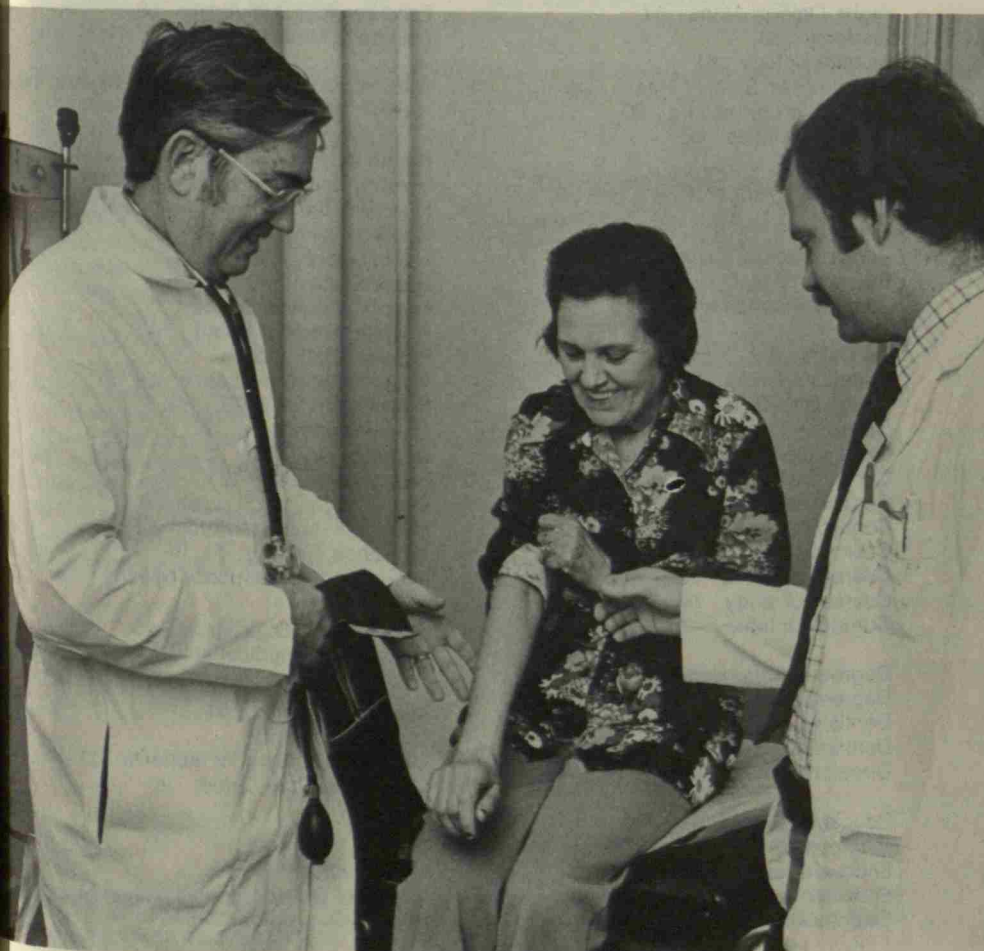

Students in some clerkships participate in patient interviews in the clinics.

Index

- Academic program 33
- Academic regulations 49
- Administration, School of Medicine 11
- Administration, University 10
- Administration, Vanderbilt University Hospital 146
- Admission 29
- Advanced training and research 73
- Advisers 49
- Alpha Omega Alpha 57
- Anatomy 80
- Anesthesiology 81
- Appalachian Student Health Coalition 43
- Application procedure 30
- Athletic facilities 62

- Basic sciences, certification in 50
- Biochemistry 82
- Biostatistics 118
- Board, Medical Center 8
- Board of Trust, University 6
- Buckley Amendment 66

- Calendar 4
- Campus security 62
- Canby Robinson Society 24
- Center for Health Services 43
- Certification in basic sciences 50
- Clinic, Staff Officers of 149
- Committees 11
- Continuing education 73
- Counseling Center 62
- Course schedule 35
- Courses of study 79
- Curriculum tables 35

- Degree requirements 49
- Degrees awarded 22
- Dentistry 127
- Dermatology 92
- Directors of hospital services 146

- Education records 66
- Employment for spouses 71
- Endowed research chairs 74
- Endowed research funds 77
- Examinations and promotions 50

- Executive faculty 11
- Extracurricular work 51

- Facilities of the School of Medicine 24
- Fees 65
- Fellowships 70
- Fellows 141
- Financial assistance 67
- Financial information 61
- Food services, University 58
- Founder's Medal 55

- General information, the University and the City 21

- Health service 58
- Hearing and Speech Sciences 80
- History of the School of Medicine 22
- Honor scholarships 63
- Honor society 55
- Honor System 49
- Honors and awards 55
- Hospital Medical Board 142
- Hospital staff 152
- Hospitalization insurance 59, 61
- House staff, 1978-79 162
- House staff training 73
- Housing, University 59
- Human Behavior 121

- Insurance, hospitalization 66, 65
- Insurance, liability 51, 65
- Internship and residency training 73

- Joint M.D./Ph.D. program 45
- Justin Potter medical scholarships 67

- Leave of absence 51
- Lectureships 53
- Liability insurance for students 51, 65
- Library, Medical Center 26
- Loans 70

- Major courses 33
- Master of Science course work 74
- M.D./Ph.D. program 45

- Medals and prizes 57
 Medical Administration 85
 Medical Affairs Administration 9
 Medical Center 23
 Medical College Admission Test 30
 Medicine 87
 Microbiology 96
 Microscopes, books, and equipment 65
 Minimum requirements for admission 29

 Nashville 28
 Nashville University Center 27
 National Board Examinations 49
 Neurology 97
 Neurosurgery 127

 Objectives, School of Medicine 20
 Obstetrics and Gynecology 99
 Ophthalmology 100
 Oral Surgery 128
 Orthopedics and Rehabilitation 103
 Otolaryngology 128

 Parking 62
 Pathology 105
 Pediatric Surgery 129
 Pediatrics 108
 Pharmacology 113
 Ph.D. course work 74
 Ph.D./M.D. program 45
 Physiology 115
 Plastic Surgery 129
 Postdoctoral courses 73
 Post-residency fellowships 74
 Preventive Medicine and Public Health 117
 Professional liability insurance 51, 65
 Psychiatry 119
 Psychological and Counseling Center 62

 Questionnaire, health history 61, 65

 Radiology and Radiological Sciences 122
 Register of students 132
 Regulations, academic 49
 Regulations, visiting students 31
 Requirements for admission 29
 Requirements for M.D. degree 49
 Research chairs, endowed 74
 Research funds, endowed 77
 Residency assignments 142
 Residency training 73

 Schedule of courses 35
 Scholarships 67, 69
 Security, campus 62
 Staff officers of Vanderbilt Clinic 149
 Staff, Intern and Resident 162
 Standing committees, School of Medicine 11
 Student Health Coalition 43
 Student Health Service 60
 Student hospitalization insurance plan 61, 65
 Student liability insurance 51, 65
 Students, Register of 132
 Surgery 125
 Surgical Sciences, Section of 125

 Thoracic and Cardiac Surgery 129
 Tuition and fees 65

 University, general information 21
 Urban Student Health Coalition 43
 Urology 130

 Vanderbilt Clinic staff officers 149
 Vehicles 62
 Visiting students 31

Communicating With The School of Medicine

Correspondence with the School of Medicine will be expedited if initial communications are directed as follows:

General academic matters:

John E. Chapman, M.D., *Dean*
School of Medicine
D-3300 Medical Center
Vanderbilt University
Nashville, Tennessee 37232
Telephone: (615) 322-2164

M.D.-Ph.D. program:

Richard M. Scott, *Director*
Office of Student Services
School of Medicine
103 Rudolph A. Light Hall
Vanderbilt University
Nashville, Tennessee 37232

Graduate admissions:

Ernest Q. Campbell, *Dean*
Graduate School
336 Kirkland Hall
Vanderbilt University
Nashville, Tennessee 37240

Employment opportunities for spouses:

Vanderbilt Employment Center
1103 Baker Building
110 Twenty-first Avenue South
Nashville, Tennessee 37203

Admissions, scholarships, and financial aid

Richard M. Scott, *Director*
Office of Student Services
School of Medicine
103 Rudolph A. Light Hall
Vanderbilt University
Nashville, Tennessee 37232

In compliance with federal law Vanderbilt University does not discriminate on the basis of race, religion, color, sex (as required by Title IX of the Education Amendments of 1972), age, military service, handicap, or national or ethnic origin in its administration of education policies, programs, or activities; its admissions policies; scholarship and loan programs; athletic or other University-administered programs; or employment.

The University reserves the right, through its established procedures, to modify the requirements for admission and graduation and to change other rules, regulations, and provisions, including those stated in this catalogue and other publications, and to refuse admission to any student, or to require the withdrawal of a student if it is determined to be in the interest of the student or the University. All students, full or part-time, who are enrolled in Vanderbilt courses; are subject to the same policies.

Policies and procedures concerning non-curricular matters will be found in the *Student Handbook* and policies concerning withdrawal for medical or emotional reasons in this catalogue under Student Health Services.