



3 Teacher Training in Autism



5 Postdoctoral Training in Biobehavioral Intervention



8 Teamwork in Genetics



11 2005 Leadership Dinner

Discovery

New Tennessee UCEDD

By Jan Rosemergy and Melanie Moran



TOMMY LAWSON

Directors of Tennessee Developmental Disabilities Network with ADD Commissioner Pat Morrissey. (Left to right) Pat Levitt, Wanda Willis, Pat Morrissey, Fred Palmer, Shirley Shea, Elisabeth Dykens

The Vanderbilt Kennedy Center for Research on Human Development has received a \$2.2 million, 5-year grant and designation as a University Center for Excellence in Developmental Disabilities Education, Research and Service from the federal Administration on Developmental Disabilities (ADD). The Center will use the funds to expand training and outreach and to improve disability services across Tennessee.

ADD Commissioner Pat Morrissey announced the award September 28 at the Vanderbilt Kennedy Center's 40th Anniversary Community Celebration Luncheon at the Monroe Carell Jr. Children's Hospital at Vanderbilt. "As a national center for research on developmental disabilities, the Vanderbilt Kennedy Center has already had a wonderful influence nationally on disability public policy and practices," Morrissey said. "As part of our ADD network, we look forward to the Center making even greater contributions as it transfers research into innovative practice for Tennesseans and the nation."

"The Vanderbilt Kennedy Center is proud to join the distinguished national Centers for Excellence network," said Pat Levitt, Ph.D., Vanderbilt Kennedy Center director. "We will now be able to expand existing training and outreach programs and to develop new initiatives, with an emphasis on serving Tennessee's poor and underserved minority and rural populations."

With the advocacy of the national Association of University Centers on Disabilities, and with the support of the Tennessee delegation and other Congressional leadership, the U.S. Congress authorized expansion of the National Network of University Centers for Excellence on Developmental Disabilities (UCEDDs) in Fiscal Year 2005. Funding was

Continued on page 2

Marino Autism Research Institute Launched

By Jan Rosemergy

The Dan Marino Foundation announced a pledge of \$1.2 million over 3 years to establish the Marino Autism Research Institute (MARI) as a joint partnership with the Vanderbilt Kennedy Center's Treatment and Research Institute for Autism Spectrum Disorders (TRIAD) and the University of Miami Center for Autism and Related Disabilities (CARD).

"This will be the first philanthropically funded 'virtual institute' designed to sponsor cross-university collaborative research and community outreach on autism," said Mary Partin, the Foundation's CEO. "Dan and Claire Marino and the Foundation's Board of Directors believe that this collaboration between two exceptional centers at national universities will provide a powerful means to address key questions about the nature of autism and to accelerate the discovery of new strategies for treating and preventing autism."

Continued on page 5



BETHANNI MCCLAUGHIN

Wendy Stone, Ph.D., and Dan Marino

Director's Message

Prepared for Growth



Pat Levitt, Ph.D.

Remember when you were a child and you shot up like a weed that one summer before school started? It seemed like some days the pain was so severe that all you wanted to do was stay home and rest your weary legs. Growing pains reflect our body's attempt to prepare us for the next phase in life. This past year has brought with it a remarkable amount of growth at the Vanderbilt Kennedy Center, including new research programs with TRIAD and the University of Miami through the Dan Marino Foundation, a new National Institutes of Health training program for

Continued on page 2

New TN UCEDD *from page one*

made available for three new centers for states or populations that are unserved or underserved due to such factors as population, high concentration of rural or urban areas, or a high concentration of unserved or underserved populations.

"I congratulate the Vanderbilt Kennedy Center on this achievement," Rep. Jim Cooper said. "This designation is an important recognition of the national leadership provided by the Kennedy Center as well as its vital role in our community."

"I was happy to be able to support the wonderful work that's being done at Vanderbilt," Rep. Marsha Blackburn said. "The community should be proud that Vanderbilt is really helping to lead the effort to improve the lives of those with developmental disabilities."

UCEDD National Network

There have been just 61 such centers nationwide. Vanderbilt's designation, along with the University of Tennessee Health Science Center's existing designation, makes Tennessee one of just a handful of states to have two of these centers.

The UCEDDs have played key roles in every major national disability initiative over the past four decades. Issues such as early intervention, health care, community-based services, inclusive and meaningful education, transition from school to work, employment, housing, assistive technology, and transportation have directly benefited from the model services, research, and training provided by these centers.

The Vanderbilt Kennedy Center will work in partnership with Tennessee's other ADD partners: the Boling Center for Developmental Disabilities, University of Tennessee Health Science Center; the Tennessee Council on Developmental Disabilities; and the Disability Law and Advocacy Center of Tennessee (formerly, Tennessee Protection and Advocacy, Inc.).

Emphasis and Leadership

The Vanderbilt Kennedy Center UCEDD will

address four of the areas of emphasis described in the Developmental Disabilities Assistance and Bill of Rights Act of 2000 (P.L. 106-402): *education and early intervention, individual and family-centered supports, health and mental health, and recreation and the arts*. In each area of emphasis, programs and activities will address the four UCEDD core functions of *training, exemplary*



COURTESY OF VANDERBILT CENTER FOR HEALTH SERVICES, TENNESSEAN PHOTO

Claudia Avila-Lopez, a social worker with the Tennessee Disability Pathfinder's Hispanic Outreach Project, assists a new mom at Nashville's Woodbine Community Center, where the Vanderbilt Center for Health Services has a Maternal Infant Health Outreach Worker who mentors young mothers. Expansion of both programs are among the plans of the Vanderbilt Kennedy Center University Center for Excellence.

community service and technical assistance, research, and dissemination.

The Center's UCEDD will be directed by Elisabeth Dykens, Ph.D., professor of psychology and human development. Vanderbilt Kennedy Center associate director, Elise McMillan, J.D., will serve as the UCEDD associate director. Coordinators of areas of emphasis and/or core functions include: Research—Robert Hodapp, Ph.D., professor of special education; Dissemination—Jan Rosemergy, Ph.D., director of communications; and Training and Health/Mental Health—Mary Theresa Urbano, Ph.D., R.N., formerly acting director of the University of Miami UCEDD.

Community Advisory Council

A Community Advisory Council will advise the UCEDD leadership and will be a full partner in planning, implementing, and evaluating UCEDD activities. This Council is chaired by Doria Panvini, parent of an adult son with intellectual disabilities.

Panvini is well-respected in Tennessee as an effective advocate for individuals with disabilities and their families. Although members are still being recruited, 13 members have already been appointed. The Council has met twice and is finalizing its by-laws. Interests and concerns can be communicated to Panvini by emailing vkcac@vanderbilt.edu.

Initiatives

One priority will be collaborating with the Maternal Infant Health Outreach Worker project (MIHOW), a long-time program of Vanderbilt's Center for Health Services. MIHOW improves child and family health through peer mentoring; local women serve as mentors during monthly home

visits from pregnancy until the child is 3 years old. MIHOW serves 21 high-poverty, mostly rural communities in six states, primarily in Appalachia and the Mississippi Delta. UCEDD staff will train MIHOW workers to screen babies for delays and behavioral concerns, and will provide outreach workers and families with technical assistance and supports.

Another UCEDD priority will be Hispanic disability outreach. Plans call for continuation and expansion of Tennessee Disability Pathfinder's Project Conexión, a model ADD project.

Updates about the UCEDD will be available on the Web site at kc.vanderbilt.edu.

Director's Message *from page one*

postdoctoral fellows with the Vanderbilt Center for Human Genetics Research, and new outreach and service initiatives through the University Center for Excellence in Developmental Disabilities.

Are we prepared? I thought as a 12-year-old that I would have all the answers once I became a teenager, and that I could anticipate anything that came up. But we all know that you never really know what life brings until you get there. Your family and your experiences prepare you for handling what lies ahead.

In completing the 40th anniversary

celebration of the Vanderbilt Kennedy Center, it is evident that we have plenty of history to prepare us.

Here at the Center, we do a lot of planning. Our strengths lie in the commitment and ingenuity of an exciting group of investigators and staff to lead efforts in new research, education, and clinical activities. Yet even with all our talented individuals, perhaps the greatest asset we have is the desire to work together collectively in our efforts. Each of the new programs listed above has a major new partner. I often talk about this current "personality" of the Vanderbilt Kennedy Center—we play well together in the sandbox with our friends.

The growing pains that we are now exhibiting

are an outcome of our successes, and with them, a new set of responsibilities and need for additional staff, facilities, and resources.

Rest assured that we have a plan. The University will be investing in new facilities. We continue to recruit outstanding researchers from other universities and to attract current Vanderbilt faculty members into the world of developmental disability and mental health research. Our Leadership Council is leading the way more successfully than ever before to help raise both friends and funds that will ease those growing pains a bit.

The anticipation of what lies ahead for 2006 brings great excitement, a bit of nervousness, but a real sense of security that we are prepared.



Treatment and Research Institute for Autism Spectrum Disorders

One-On-One with TRIAD Teacher Trainings

By Stephanie Newton

Judy Pierson is a special education teacher at Karns Middle School in Knoxville, Tennessee. Four students in her class have autism spectrum disorders, and because two are nonverbal, it has been frustrating for both the students and Pierson as they tried to communicate with one another. She wanted to reach her students, and her desire to do so was in her thoughts even when she left school for the day.

A Friend's Suggestion

While talking to her special education supervisor, Pierson learned about TRIAD and the TRIAD Teacher Training program (TTT). Through a collaboration between the Tennessee Department of Education, Division of Special Education, and TRIAD, district-wide in-service training workshops are held for school personnel.

Teachers receive 3 days of hands-on classroom experience with TRIAD professionals geared toward developing expertise through a training-of-trainers model. School districts are asked to select teams of individuals who will be trained and will train others in their school system. "The training sessions came highly recommended," said Pierson. "I spoke to a couple of teachers who had attended previous TRIAD trainings, and they said it was a very positive and helpful experience."

Attendance is open to general and special education teachers, speech-language therapists, related-services personnel, behavior consultants, paraprofessionals, or any other school personnel involved in educating students with autism.

"TRIAD and the Tennessee Department of Education have worked together for the past 6 years to provide these workshops, and it has been a wonderful partnership," said Wendy Stone, Ph.D., director of TRIAD and professor of pediatrics and psychology. "What makes these workshops unique is their hands-on emphasis in which participants learn and practice new skills with real students in real classrooms. TRIAD is fortunate to have extremely talented, creative, and energetic consultants who have the experience and expertise to make these trainings fun as well as enriching."

While attending a TTT, teachers cover a variety of topics on autism, including characteristics, assessment, methodologies, communication, and behavior. "I received very practical information such as how to use reinforcement effectively, the

importance of a personal schedule for each student, information on helpful Web sites and books, how to set up my classroom, and intervention strategies to use with children with autism," said Pierson.

This is hands-on training, and participants have the chance to plan intervention strategies and to work with assigned children.

Something for Everyone

During the 2005-06 school year, eight TTT workshops will take place, four of which are aimed at grades K-6 and the other four geared toward grades 7-12. There is no cost for the training, but participants pay their own travel costs.

Half of the training workshops are considered *basic*, designed for new teachers, paraprofessionals, and school personnel with little or no previous training. These begin with characteristics of autism. The other half are *advanced*, designed for more experienced personnel who have some training and a bachelor's degree or higher. These go into more depth on communication, behavior, instructional strategies, and social skills, with an emphasis on assessment.

"Because the information was so practical, I have been able to use it in my classroom with positive results," Pierson said. "I have learned techniques and strategies to keep the students more engaged in learning."

On-Site Guidance

Participants who have completed either the basic or advanced workshops can request a site visit to their classroom. Written feedback is provided. Persons who have completed the advanced training can also request that their own training activities be observed and evaluated.

"When I had my site visit, they were so helpful and supportive," said Pierson. "They offered suggestions and strategies that I could use to make the classroom run more smoothly and further benefit my students. Everything about the training was to encourage teachers and to better equip them to work effectively with their students with autism. I feel I could call or email any one of them with a question or request for help."

For information on TRIAD teacher workshops, call (615) 936-1705, or see the TRIAD Web site www.TRIADatVanderbilt.com.

Fort Campbell Supports TRIAD Research



Colonel Larry Ruggley and Wendy Stone, Ph.D., TRIAD director

The Fort Campbell Autism Support Group and the Department of the Army Exceptional Family Member Program teamed up to support TRIAD. A donation of \$2500 was collected at Fort Campbell's Eagles 5K Fun Run/Walk for Autism in April. The donation will be used to purchase equipment and toys for TRIAD's research project on the social development of younger siblings of children with autism. It will enable the set-up of an additional videotape coding station (doubling the speed of analyzing videotape data) and the purchase of new toys for the TRIAD waiting room. The Fort Campbell Autism Support Group provides support and continuing education for families affected by autism in the Fort Campbell community and surrounding areas. The Exceptional Family Member Program works with other military and civilian agencies to provide comprehensive and coordinated medical, educational, special housing accommodations, community support, and personnel services to families with special needs. To contact the Fort Campbell Autism Support Group, email shelley-taroli@comcast.net or jennywk@cs.com; for the Fort Campbell Army Exceptional Family Member Program, email sharon.fields@mwr.campbell.army.mil.

Leading the Vanguard of Discovery

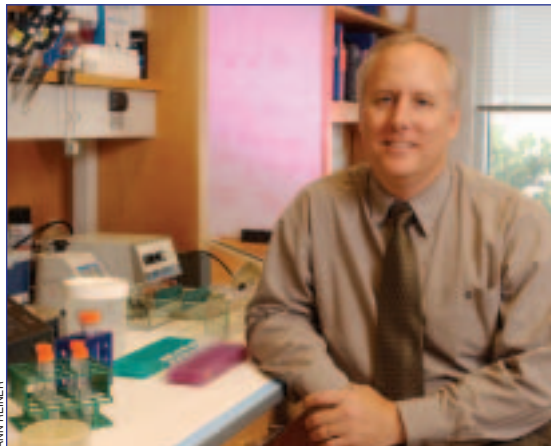

ANN REINER

RANDY D. BLAKELY, PH.D.

Allan D. Bass Professor of Pharmacology
 Professor of Psychiatry
 Director of the Center for Molecular Neuroscience
 Vanderbilt Kennedy Center Investigator
 Joined Vanderbilt Kennedy Center 1997

Research Interests

Regulation of neurotransmitter inactivation;
 molecular genetics of mental illness

Principal Investigator

- A chemical genetic screen for modifiers of presynaptic choline transport, Zenith Award Alzheimer's Association
- MERIT Award, National Institute of Mental Health
- Postdoctoral training program grant in neurogenomics, National Institute of Mental Health

Clinical Interests

Genes targeted by antidepressants and drugs of abuse and how these targets support psychiatric and addiction disorders

National Service and Awards

- Daniel H. Efron Award for Basic Science Research, The American College of Neuropharmacology
- Charles R. Park Prize for Research, Vanderbilt University
- Distinguished Investigator Award, National Alliance for Research on Schizophrenia and Depression

Selected Publications

- Ferguson, S. M., Bazalakova, M., Savchenko, V., Tapia, J. C., Wright, J., & Blakely, R. D. (2004). Lethal impairment of cholinergic neurotransmission in hemicholinium-3 sensitive choline transporter knockout mice. *Proceedings of the National Academy of Sciences USA*, 101(23), 8762-8767.
- Sutcliffe, J. S., Delahanty, R. J., Prasad, H., McCauley, J. L., Han, Q., Jiang, L., Li, C., Folstein, S. E., & Blakely, R. D. (2005). Allelic heterogeneity at the serotonin transporter gene (SLC6A4) confers susceptibility to autism and rigid-compulsive behaviors. *American Journal of Human Genetics*, 77.

- Prasad, H. C., Zhu, C., McCauley, J. L., Shelton, R., Hewlett, W. A., Sutcliffe, J. S., & Blakely, R. D. (2005). Human serotonin transporter variants display altered sensitivity to protein kinase G and p38 mitogen activated protein kinase. *Proceedings of the National Academy of Sciences USA*, 102, 11545-11550.

Education

B.A., 1981, Philosophy, Emory University School of Medicine
 Ph.D., 1987, Neuroscience, Johns Hopkins School of Medicine
 Postdoctoral Fellowship, 1987-90, Molecular Neurobiology, Yale University School of Medicine

Attraction to Developmental Disabilities Research

I received my Ph.D. under Dr. Joseph T. Coyle at Johns Hopkins. He exposed me to aspects of early brain development and their disorders and provided opportunities to connect the two via molecular/cellular approaches. After I left Coyle's lab, I focused more on fundamental neurobiology and identifying genes and proteins that impact chemical signaling. But I never forgot those initial lessons. In my own lab, I identified a gene whose chromosomal location was in the locus for Batten's disease, a tragic, degenerative, and fatal childhood brain disorder. Although the gene turned out not to be relevant to the disorder, I was touched by the plight of parents of these children, particularly as my son had just been born. A close colleague in the field lost his son to a similar disorder and the convergence of all this made me want to contribute.

Reasons for Vanderbilt Kennedy Center Membership

I was impressed early on with the breadth of talent assembled by the Kennedy Center. My own work is very specialized, yet the disorders we address are complex. My contribution is just one step, and my efforts could be wasted if not embraced in a larger context. I am fascinated by the behavioral and educational efforts of my colleagues at the Kennedy Center and hope to absorb some of their lessons as I move my research program into more translational areas. I started my translational efforts with a Discovery grant from the Kennedy Center and have been excited to see the efforts blossom. This grant started with developing approaches to scan human transporter genes for mutations, efforts that help some of my colleagues who study important genes in developmental disabilities and neurological disorders. In collaboration with Steve Couch, my research team and I identified new mutations in the dopamine transporter in ADHD. Additionally, with James Sutcliffe, we identified multiple genetic alterations in males with autism. These mutations are under active study, and I am confident that our findings can be used to develop detailed hypotheses about these prevalent disorders and to guide a new generation of therapies. ●

Grants Awarded

Evaluating a multicomponent reading program designed to address the diverse needs of struggling readers in late elementary school

Donald Compton, Ph.D. (special education)
 Institute of Education Sciences

Vanderbilt Kennedy University Center for Excellence in Developmental Disabilities

Elisabeth Dykens, Ph.D. (psychology & human development)
 Administration on Developmental Disabilities

Molecular physiology of KCNE potassium channel subunits

Alfred George, Ph.D. (medicine)
 National Heart, Lung, and Blood Institute

Prevention of recurrence in depression with drugs and cognitive therapy (renewal)

Steven Hollon, Ph.D. (psychology)
 National Institute of Mental Health

Functional organization of the visual system (renewal)

Jon Kaas, Ph.D. (psychology)
 National Eye Institute

Functional organization of the somatosensory system (renewal)

Jon Kaas, Ph.D. (psychology)
 National Institute of Neurological Disorders and Stroke

Biobehavioral Intervention Training Program

Pat Levitt, Ph.D. (pharmacology)
 National Institutes of Health Roadmap Initiative

Defining the physiological and behavioral components of insomnia in children with autism spectrum disorders

Beth Malow, Ph.D. (neurology)
 National Alliance for Autism Research

Visit StudyFinder

The Vanderbilt Kennedy Center welcomes the participation of children and adults, with and without disabilities, in research studies.

StudyFinder is a Web-based tool to identify Vanderbilt Kennedy Center projects seeking participants.

<http://kc.vanderbilt.edu/studyfinder>

(615) 936-0448

Marino *from page one*

The formal announcement was made at the inaugural meeting of MARI on September 26 in Fort Lauderdale, Florida.

"The Dan Marino Foundation has developed a really exciting and novel approach to stimulate scientific and clinical interactions, and to take advantage of the great research and treatment efforts that are occurring at Vanderbilt University and at the University of Miami," said Pat Levitt, Ph.D., director of the Vanderbilt Kennedy Center.

"We are thrilled to have the opportunity to work with the University of Miami to build collaborative research and clinical programs that will ultimately improve the lives of children with autism and their families," Stone said. "The autism programs at Vanderbilt and the University of Miami are complementary in many areas. Our partnership will strengthen each program individually as well as create a synergy between the programs that will accelerate our understanding of the causes and treatments of autism."

Starting in January 2006, MARI will leverage the skills of an exceptional combination of

of support by the Marino Foundation for community services for people with autism. In conjunction with Miami Children's Hospital, the Foundation developed the Dan Marino Center in Weston, Florida, in 1998 to provide services for children with autism and related neurodevelopmental disorders. The Foundation then developed a partnership with the University of Miami to support the work of UM-CARD clinicians at the Marino Center. In May, the Foundation expanded its national impact through a gift of \$100,000 to the Vanderbilt Kennedy Center to create the Dan Marino Foundation Fellowships and Dan Marino Foundation Discovery Grants and to support the Center's autism community service programs. The additional pledge to found MARI will enable the Foundation to expand over the coming years to help more children in more places, from its South Florida home community to the entire nation. ●



Front: Michael Alessandri, Wendy Stone, BethAnn McLaughlin, Elisabeth Dykens, Mary Partin, Heather Henderson, Daniel Armstrong. Back: Roberto Tuchman, Pat Levitt, Dan Marino, Peter Mundy, Rod Wellens

"We are proud to be working with the Foundation and the University of Miami to make this a great success."

The Vanderbilt Kennedy Center effort will be led by Wendy Stone, Ph.D., professor of pediatrics and psychology and director of TRIAD. The University of Miami effort will be led by Peter Mundy, Ph.D., professor and director of the child and developmental psychology division and executive director of CARD.

distinguished researchers in psychology, neuroscience, medicine, and special education from both universities to answer key questions regarding the causes of autism, the earliest behavioral and biological markers of autism, and the development of more creative, evidence-based treatments designed to improve the lives of children with autism and their families.

This latest donation continues a long history

Web Links

Dan Marino Foundation

www.danmarinofoundation.org

TRIAD

www.TRIADatVanderbilt.com

Vanderbilt Kennedy Center

kc.vanderbilt.edu

University of Miami CARD

www.umcard.org

Postdoctoral Training in Biobehavioral Intervention

By Stephanie Newton

The National Institutes of Health (NIH) Roadmap Initiative has awarded the Vanderbilt Kennedy Center and the Vanderbilt Center for Human Genetics Research a new 5-year postdoctoral research training grant entitled the Biobehavioral Intervention Training Program (BITP). The goal of BITP is to provide postdoctoral trainees with an understanding of the relationships between behavioral characteristics and biological markers of specific developmental disabilities and to define the predictive value of these relationships for eventually developing and applying successful interventions. Four postdoctoral trainees will be supported for 5 years.

The new training program is led by principal investigator Pat Levitt, Ph.D., and co-principal

investigator Elisabeth Dykens, Ph.D., Vanderbilt Kennedy Center director and associate director, respectively. Vanderbilt faculty representing 15 departments from the School of Medicine, Peabody College, and the College of Arts & Science also serve on the training program as faculty preceptors, providing a unique interdisciplinary approach.

"This training partnership between the Center for Human Genetics and the Vanderbilt Kennedy Center speaks to our ability to leverage our strongest programs across the University to attract the most competitive funds to educate the scientists of the future," said Jeffrey Balser, M.D., Ph.D., associate vice chancellor for research.

BITP includes research efforts that are particularly relevant to the goal of developing better tools for

diagnosis and new interventions for children, adolescents, and adults with developmental disabilities. The program facilitates ongoing, interdisciplinary application of interventions, either behavioral (e.g., cognitive training) or biological (e.g., pharmacological), in the community.

"BITP brings together various fields that have a stake in better diagnosis and treatment of developmental disorders that impact cognition and mental health," said Levitt. "The NIH Roadmap Initiative was designed to stimulate such crossdisciplinary interactions. We at Vanderbilt University are fortunate to have outstanding researchers who believe in the value of training a new generation of scientists who will become facile at moving across behavioral and biomedical disciplines." ●



Susan Gray School for All Children

Vanderbilt Kennedy Center • Peabody College

From a Parent's Perspective

By Stephanie Newton

The following are the perspectives of two families—one with a child with a disability and one with a child who is typically developing. While each chose to send their children to the School for different reasons, the main objective is the same—to find a nurturing environment for their children.



MELANIE BRIDGES

Ryan Wallace

Ability Not Disability

Amy Wallace is a stay-at-home mom and her husband Dave is a computer network engineer at Saint Thomas Hospital, but now they have a Vanderbilt connection. Both of their sons, Ryan, age 3 1/2, and Nathan, age 2, are students in the Susan Gray School (SGS).

If you see the Wallace boys in the hallway they look like typical brothers—blond bundles of energy who are eager each day when mom drops them off and picks them up from school. Excited about counting numbers, seeing bright colors, and drawing different shapes, their days are filled with anticipation.

The Wallace family's involvement at Vanderbilt started when Ryan was diagnosed with autism. Mrs. Wallace explained, "Ryan was diagnosed at age 2 1/2 by Dr. Linda Ashford [assistant professor of pediatrics and psychology,

Center for Child Development, and Vanderbilt Kennedy Center member]. Since that time we also have been involved with the Treatment and Research Institute for Autism Spectrum Disorders [TRIAD]."

After Ryan's diagnosis of autism and evaluation through the Tennessee Early Intervention System (TEIS), the Susan Gray School Outreach program was recommended in addition to physical and occupational therapy. When the time came for Ryan to go to preschool, the Susan Gray School was one program on the top of the list.

The reasons the Wallace family chose the School might be overlooked by some families. "It was important that there was a locked gate out front as well as locked hallways. We wanted to know that Ryan would be safe," said Mrs. Wallace. "The classrooms were bright and colorful, and the therapists could come to the school and integrate therapy into Ryan's everyday life. We also have opportunities to take part in new research studies when they are available."

Ryan has been at the School for over a year, and his mother is pleased with the results. "He has shown so much improvement. He sits still more and takes an active part in his classroom's activities. His biggest improvement is his vocal skills. He communicates with us now."

Ryan's brother Nathan joined him at SGS last spring. Since that time his mother has seen tremendous development but in different ways than Ryan. Since Ryan was the peer example in his family, Nathan was behind in some developmental areas. But after attending the School, he has caught up to his typically developing peer group and is more socially active.

Overall, the outlook for both the Wallace boys is better than their mother could have imagined. "Before I was thinking about what to expect from the disability. Now I think more about the ability."

Location, Location, Location

For BethAnn McLaughlin and Gregg Stanwood, finding SGS just took a short walk across the

street. The parents of Cole, age 4, and Amelia, age 2, they are both members of the Vanderbilt University faculty and are Vanderbilt Kennedy Center investigators. "We relocated to Vanderbilt when Cole was 1 1/2, and it was terrific to find the School and have our children so close to us during the day," said Stanwood.

McLaughlin and Stanwood heard about SGS during their recruitment to the Vanderbilt Kennedy Center, and they were intrigued by its connection to both the Center and Peabody College. The presence of SGS and its early childhood educational opportunities were a key facet of their decision to relocate to Middle Tennessee. Other than the wait list to get their children into SGS, the admissions process was seamless, and their children were quickly enrolled.

Cole and Amelia enjoy all that SGS has to offer, but their particular favorites are music, reading, nature, and having fun with their peers. For McLaughlin and Stanwood, it was the variety that made the School enticing. "There is such diversity throughout their peer group," said Stanwood.

"There are different cultures, socioeconomics, abilities, and interests, and it was these factors that make the Susan Gray School a place we want our children to be."

When the Vanderbilt Kennedy Center was founded in 1965, Dr. Susan Gray urged that it include an on-campus school devoted to educational research. Working in partnership with the School's teachers and families, Vanderbilt Kennedy Center researchers have been pioneers in early childhood and special education. The access to Vanderbilt Kennedy Center professionals also has been an asset to



MELANIE BRIDGES

Nathan Wallace

McLaughlin and Stanwood.

"It was only after Cole was at the Susan Gray School that we realized through talking to his teachers that he was experiencing significant communication problems. His attendance at the School allowed us to

Continued on page 7

The Susan Gray School provides inclusive education for young children with and without disabilities and support for their families. Its fourfold mission is providing high-quality service, supporting research, contributing to the training of future teachers and researchers, and demonstrating recommended practices as a national model. It is a program of the Vanderbilt Kennedy Center and Peabody College.



Cole and Amelia Stanwood

access the best interventionists. Stephen and Mary Camarata were instrumental in developing a language enhancement program for Cole.”

Since Center members and investigators often assist teachers in the classroom, students are able to reap the benefits of ever-changing and improving practices. McLaughlin now shakes her head and laughs when she says, “If you see him now, it is abundantly clear that getting him to talk is no longer a problem!”

Since their first day at the School, McLaughlin and Stanwood have noticed major differences in their children that they will be able to take with them for a lifetime. “Our children have developed empathy for individuals while noticing each friend’s strengths and weaknesses. The mix of typical and atypical developing peers helps the typical children just as much as those with disabilities.”

What About You?

The Susan Gray School is an inclusive early childhood education program serving young children under 5 years, with and without disabilities, on site and in the community. If you would like more information about the School or its admissions process, tuition, programs, and events, contact Tracy Tatum, (615) 322-8200, tracy.tatum@vanderbilt.edu, www.peabody.vanderbilt.edu/sgs.

Lion, and Tigers, and Princesses, Oh My!

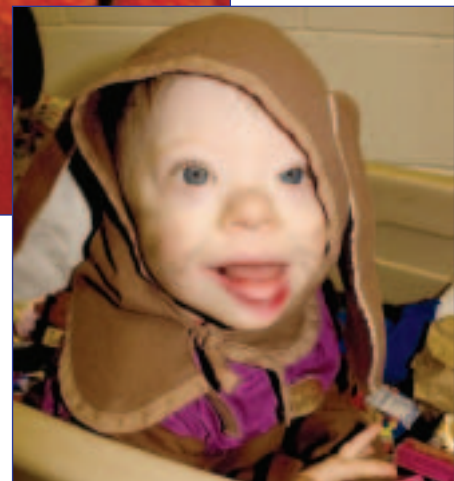
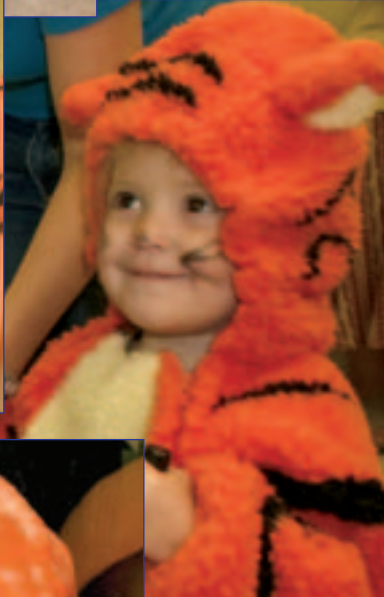
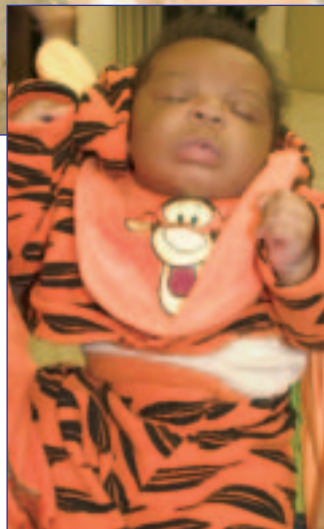
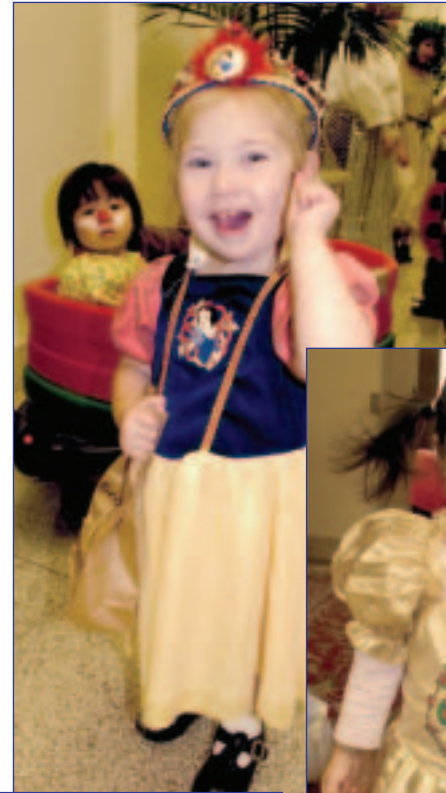

The Susan Gray School had its annual “Punkin’ Parade” on October 31. Escorted by teachers, the children trick-or-treated through the halls of the Vanderbilt Kennedy Center, Hobbs Laboratory, and Peabody Administration Building. Costumes ranged from princesses and lady bugs to puppy dogs and superheroes. Each child got treats from the faculty, staff, and students while bringing Halloween cheer to all they met.

Teamwork in Genetics

By Traci Fleischman

The Division of Medical Genetics at the Monroe Carell Jr. Children's Hospital at Vanderbilt and the Vanderbilt Kennedy Center work together to provide care for patients and their families in the Genetics Clinic. The Clinic provides evaluation, diagnosis, treatment, and genetic counseling related to familial disorders, birth defects, chromosomal disorders, or concerns about personal or family medical histories.

The experienced staff of the Genetics Clinic consists of expert physicians in genetic medicine, a nurse practitioner, a nutritionist, genetic counselors, and a social worker. The social worker at the Clinic is Carol Rabideau, L.C.S.W., who is also a Vanderbilt Kennedy Center social worker funded by the Lili Claire Foundation. Rabideau's role is quite different from that of the genetic counselors.

"Genetic counselors work closely with families to get background information for family trees to discover possible family histories of medical or developmental problems. They counsel about specific genetic disorders and may make referrals to agencies, for example, to the Tennessee Early Intervention System (TEIS) for a child who is newly diagnosed," explained Rabideau.

"As a social worker, I do assessments to help families understand how things are going within



JON KEHR

Carol Rabideau, L.C.S.W.

their actual family, whether there are financial concerns, need for services and resources, or insurance issues. I take the time to do psychosocial family assessments, and work with immigrants who need an interpreter."

Rabideau checks to see how parents are coping, because sometimes in a medical setting when a child is the patient, the focus is on the patient rather than the family as a whole.

"When I ask how a parent or a couple is managing, the response is so appreciative. I then have the

opportunity to talk with parents about having a child with special needs and how many disorders may affect families in terms of stress and financial burdens. These issues can affect relationships and individuals' mental health. As a social worker, I can provide support, make referrals, and help families actually access services."

The interdisciplinary team at the Genetics Clinic helps people get answers and decide on treatment, interventions, or services that may be the most helpful for a child or family member. The Clinic staff helps coordinate care of family members in the Vanderbilt community by working collaboratively, for example, with the International Adoption Clinic, the Center for Child Development, the Down Syndrome Clinic,

Neurology, Orthopedics, or Radiology.

Seamless coordination, ongoing care, and diagnosis are only a few of the positive aspects of the Genetics Clinic. There are beneficial psychological features as well.

"Sometimes just understanding what is causing a developmental or health problem brings some peace—just knowing the answers. I think it is often hardest for parents to see their children with struggles or delays and not know why. The Clinic can help people not blame themselves and understand that genetic mutations are no one's fault—it can help relieve guilt or wondering if they could have been better parents," said Rabideau. "Having a diagnosis can help families more specifically understand their family members' needs as well as access services."

An example of a case that called for Rabideau's coordination as a social worker with both the Vanderbilt Kennedy Center and the Genetics Clinic concerned a family of undocumented immigrants. The family came to the Clinic because their child had speech delays.

The family met with Rabideau and an interpreter. As Rabideau did a family assessment, she realized that the child needed a hearing screening that previously had been recommended, which she was able to coordinate with the family's pediatrician through TennCare. She also was able to connect the family with Claudia Avila-Lopez, the Vanderbilt Kennedy Center's bilingual social worker with Tennessee Disability Pathfinder.

Avila-Lopez provided job Continued on page 9

Strength of Purpose

By Traci Fleischman

University School of Nashville (USN), a co-educational kindergarten through 12th-grade school, was recognized in September as a Community Partner of the Vanderbilt Kennedy Center.

USN's collaboration with the Vanderbilt Kennedy Center began several years ago when USN offered to house the Explorers Unlimited Summer Academic Camp which the Center was undertaking with the Down Syndrome Association of Middle Tennessee. Many USN students participated as camp counselors. Since USN is located directly across the street from the Vanderbilt Kennedy Center, logistics were great.

Vince Durnan, USN director, exemplifies the idea of both USN and the Vanderbilt Kennedy Center—that teaching and learning come first.

According to Durnan, the best aspect of USN partnering with the Vanderbilt Kennedy Center is the deep connections to learning at so many levels, with so many minds at work. The combi-

nation of laboratory and school, of people and institutions, of programs and relationships points a way for collaborative efforts of all kinds.

"We are honored by the recognition. Both USN and the Kennedy Center have core missions to lead in their respective worlds, and we find inspiration in the example of our neighbor. The connections that link us occur at so many levels—intellectual, personal, and professional. We are dedicated to making a difference where we can," explained Durnan.

The USN staff and student counselors are vital to the ongoing success of not only the Explorers Unlimited Academic Camp, but now also the Vanderbilt Kennedy Center TRIAD (Treatment and Research Institute for Autism Spectrum Disorders) Social Skills Camp.

"The staff of USN are on hand daily, and we take our role as host quite seriously—not as specialists in the Kennedy Center camps, but as generalists who care about the experience of



TOMMY LAWSON

Leadership Council members Karen Summar and Lucile Houseworth recognizing Vince Durnan and the University School of Nashville as a Community Partner

children and colleagues on our campus," Durnan said. "Our aim to be active citizens in Nashville and in our neighborhood points us toward this partnership, and our history as a demonstration site for excellence in education informs this choice. We're a lucky school with great colleagues at the Kennedy Center. It feels like family." ●

Community Celebration Luncheon

By Traci Fleischman



Pat Morrissey, Karen Summar, and Bethany Jackson



Sheila Jacobs, Cathy Brown, Harla Levitt, and Pat Levitt



On September 28, the Vanderbilt Kennedy Center held a Community Celebration Luncheon at the Monroe Carell Jr. Children's Hospital at Vanderbilt. The Luncheon kicked off the commemoration of 40 years of discovery at the Vanderbilt Kennedy Center.

Pat Morrissey, commissioner of the Administration on Developmental Disabilities (ADD), the Luncheon keynote speaker,

announced that the Vanderbilt Kennedy Center is receiving a \$2.2 million, 5-year ADD grant and designation as a University Center for Excellence on Developmental Disabilities Education, Research, and Service. Morrissey, who had just returned from visiting ADD programs in Gulf Coast states affected by hurricanes, addressed the need for improving emergency planning and relief for persons with developmental disabilities.

At the Luncheon, the Vanderbilt Kennedy Center recognized its new 2005 Community Partner Agencies: American Academy of Pediatrics—Tennessee Chapter, Catholic Charities of Tennessee, Frist Center for the Visual Arts, Rochelle Center, Saddle Up!, and University School of Nashville. Community Partners help inform and involve Tennesseans in the Center's programs of research, training, and outreach. ●



Mary Carlson, Sissy Allen, Lucile Houseworth, and Barbara Gregg Phillips

Teamwork from page eight

information for the child's father and explained how having a job that provides documentation of his income would help his family access services. She connected the family with early intervention programs for their child within the Metropolitan Nashville Public Schools and got answers to school zoning questions. She also was able to help the mother find help for her ongoing depression and headaches.

"Because Claudia speaks the family's language and understands their culture, there was an automatic trust that helped open up conversations with the family. It is so nice for me to be part of both the Vanderbilt Kennedy Family Outreach

Center and the Genetics Clinic in order to help families," explained Rabideau.

These connections enable Rabideau to tell families about the Center's ongoing research and to assist them in using StudyFinder to discover research studies that need participants. Rabideau informs families about the Vanderbilt Kennedy Reading and Behavioral Analysis Clinics. "I pull up Tennessee Disability's Pathfinder Web site on a daily basis, since I work with families that need so many different types of services," said Rabideau.

The training of medical staff is another important aspect of the Genetics Clinic. The exposure to genetics and the various disorders and syndromes is extremely important. "Future

doctors, nutritionists, and nurses are being trained so that they will be familiar with what these disorders and diagnoses mean to a person or a family, so they can be better informed providers in their future practices," Rabideau reports.

Because the genetics field changes so rapidly, all the doctors and counselors are current with the latest research literature, newest methods, and conditions for which there are new diagnostic tests. "The doctors think ethically all the time in their decisions about genetic testing," stated Rabideau. "The expertise and caring on this team is so incredible. I am constantly impressed by everyone involved with the Genetics Clinic." ●

Spotlight

Leading by Example

GLENN FUNK

By Traci Fleischman

Glenn Funk is a prominent Nashville attorney, a proud father of three children, Rob, Mary Landon, and Sam, and a devoted advocate and supporter of the Vanderbilt Kennedy Center. Funk has dedicated much of his time to working with director Pat Levitt, Ph.D., and Vanderbilt Kennedy Center staff in an effort to extend Center partnerships with public schools to include area private schools as well.

“These partnerships will provide interaction between children served by the Kennedy Center and their typically developing peers in ways that will help both groups,” stated Funk.

Funk’s family became a part of the Vanderbilt Kennedy Center extended family early on. Funk’s wife, Lori, has served on the Susan Gray School Friends Board of Directors. All three of his children have participated in Vanderbilt Kennedy Center programs and activities.

“I first became involved with the Kennedy Center when my son, Rob, was born with Down syndrome in November 1994. He received at-home services through the Susan Gray School from birth to age 1.



Mary Landon, Glenn, Rob, Lori, and Sam Funk.

He then attended the Susan Gray School until he turned 3. My other children have attended the Kennedy Center’s Sibshops.” Sibshops are designed to provide support during childhood and provide a foundation that will foster long-term positive relationships across the life span.

Funk joined the Vanderbilt Kennedy Center’s Leadership Council 3 years ago. “I decided to join the Leadership Council because I consider the Kennedy Center to be one of Nashville’s greatest natural resources. I want to help increase Nashville’s awareness of the Kennedy Center and find opportunities for the Nashville community to support the

Kennedy Center,” explained Funk.

The Funks’s oldest son, Rob, is now 11 years old and attends Granbery Elementary. “I believe Rob’s Down syndrome has contributed to the character development of every one in our family by making us all better people, more appreciative of diversity, and more understanding of the fact that every person has been blessed with a unique set of gifts.”

A perfect example of this contribution was illustrated by Funk’s daughter, Mary Landon, several years ago. “When my daughter was in a prekindergarten class with a boy who had Down syndrome, the class was playing ‘ring around the rosie.’ A child next to the boy with Down syndrome would not hold

hands with him. When my daughter heard this, she left her spot, walked over to the boy with Down syndrome and said, ‘I’ll hold your hand.’” Mary Landon’s instantaneous response to her new friend in her prekindergarten class is just one moment in the lives of Funk’s children that he is proud of.

“My children have provided me with countless proud moments. The Kennedy Center has had a profoundly positive impact on my son, Rob, and my entire family. Personally, the Kennedy Center serves as a productive outlet for my advocacy energies.” ●

Kennedy Center Donors

The Nicholas Hobbs Society
(\$1,000 and above)

Mr. and Mrs. Howell E. Adams Jr.
Mr. and Mrs. Herb Agner
Senator and Mrs. Lamar Alexander
Dr. and Mrs. Ben J. Alper
Mr. and Mrs. Joseph N. Barker
Mr. and Mrs. E. Warner Bass
Mr. and Mrs. Lee Beaman
Mr. and Mrs. Harold S. Bernard
Ms. Leilani Boulware
Mr. and Mrs. Jack O. Bovender Jr.
Ms. Ashley Brooks
Mr. and Mrs. Dan Brooks
Mrs. Linda Brooks
Ms. Wendy Brooks
Mr. and Mrs. Martin S. Brown Sr.
Mr. and Mrs. Martin S. Brown Jr.
Dr. and Mrs. Stephen M. Camarata
Mr. and Mrs. William Capucilli
Mr. and Mrs. James H. Cheek III
Dr. Joseph S. Cheng
Mr. and Mrs. Joe Chickey
Mr. and Mrs. Gilbert L. Chilton
Mr. and Mrs. Roy E. Claverie Sr.
Mr. and Mrs. John Clay
Mr. and Mrs. Thomas F. Cone Sr.
Dr. and Mrs. Joe Ed Conn
Dr. Michael Cooper and
Ms. Bethany Jackson

Mr. and Mrs. Carl Dreifuss
Mr. and Mrs. Glenn Eaden
Dr. Kathie L. Eagleson
Mr. Robert D. Eisenstein
Mr. and Mrs. Robert H. Elman
Dr. and Mrs. Ronald Emeson
Mrs. Annette S. Eskind
Dr. and Mrs. Jeffrey Eskind
Mr. and Mrs. Richard J. Eskind
Dr. and Mrs. Steven J. Eskind
Mr. and Mrs. Jeff Fisher
Dr. Robert Fox and Ms. Dona Tapp
Dr. and Mrs. Thomas F. Frist Jr.
Drs. Douglas and Lynn Fuchs
Mr. and Mrs. Glenn R. Funk
Drs. Steven G. Gabbe and Patricia C. Temple
Dr. and Mrs. William M. Gavigan
Mr. and Mrs. Joel C. Gordon
Dr. and Mrs. John C. Gore
Mr. and Mrs. William F. Harnisch
Mr. and Mrs. William H. Hawkins
Mr. and Mrs. J. Michael Hayes
Dr. H. Carl Hayward
Mr. and Mrs. Blake Henderson
Mrs. Carol Henderson
Mr. David Henderson and
Dr. Lynnette Henderson
Mr. Robert W. Henderson II
Mr. and Mrs. G. Daniel Hewitt
Drs. Robert Hodapp and Elisabeth Dykens
Mr. and Mrs. John Hoff

Ms. Sheila Jacobs
Dr. Ann P. Kaiser
Ms. Christine Karbowski
Ms. Jenny Karpowski
Dr. Craig Kennedy and Ms. Tiina Hyvonen
Mr. Jonathan M. Kent
Mr. and Mrs. Jim Knestrick
Mrs. Elsie C. Kraft
Mrs. Heloise Werthan Kuhn
Mr. and Mrs. Jonathan L. Lehman
Dr. and Mrs. Pat Levitt
Mr. and Mrs. Irving Levy
Ms. Jan Abby Liff
Mr. and Mrs. Michael F. Lovett
Mr. and Mrs. John K. Lytle
Dr. Mark A. Magnuson and
Ms. Lucile Houseworth
Dr. Beth Malow and Mr. Stephen Pert
Mr. and Mrs. Dan Marino
Mrs. Alyne Q. Massey
Mr. and Mrs. Henry C. McCall
Ms. Andrea Blake McDermott
Mr. and Mrs. Bruce McDermott
Mr. and Mrs. Tom McMillan
Ms. Laura Craig McNellis
Mr. and Mrs. Richard L. Miller
Dr. and Mrs. Thomas E. Nesbitt Jr.
Mr. and Mrs. Bernard A. Osher
Mr. and Mrs. Clyde Ostler
Ms. Mary Partin
Mr. Craig E. Philip and Ms. Marian T. Ott

Col. Robert Phillips Jr. and
Mrs. Barbara Gregg Phillips
Mr. Mark Pittsey
Mr. and Mrs. Gary Lee Price
Mr. and Mrs. Keith Resnick
Dr. and Mrs. Charles E. Roos
Drs. Dan and Jan Rosemergy
Drs. Phil and Dikkie Schoggen
Mrs. Joan Shayne
Mr. and Mrs. Steven Sheehan
Mr. and Mrs. R. Sargent Shriver
Ms. Laurie Lee Sisk
Mr. and Mrs. Richard M. Small
Mr. and Mrs. Stephen Small
Mr. Alden H. Smith, Jr.
Mr. and Mrs. Lester Speyer
Mr. and Mrs. Stuart Speyer
Dr. and Mrs. William Anderson Spickard III
Dr. and Mrs. W. Anderson Spickard, Jr.
Mr. and Mrs. Timothy L. Stafford
Drs. Gregg Stanwood and BethAnn McLaughlin
Ms. Elise Steiner
Drs. Mark Jakes and Wendy Stone
Drs. Marshall and Karen Summar
Mrs. Mary Jane Swaney
Mr. and Mrs. Earl Swenson
Mr. Wendell Tomlin and Ms. Pat McNellis
Drs. Richard and Mary Theresa Urbano
Dr. and Mrs. William O. Whetsell

Honor and Memorial Gifts

In honor of Dr. and Mrs. Lonnie Burnett
Mrs. Marie Brakenridge Dodd
In honor of Mr. and Mrs. Cothran Campbell
Mrs. Marie Brakenridge Dodd
In honor of Mrs. Carol Clark
Mrs. Marie Brakenridge Dodd
In memory of Mr. James Clark
Mrs. Marie Brakenridge Dodd
In honor of the John Dodd family
Mrs. Marie Brakenridge Dodd
In memory of Dr. Irwin B. Eskind
Hon. Andrew J. Shookhoff
In honor of Dr. Ann P. Kaiser
Mr. and Mrs. Gilbert L. Chilton
In honor of Mr. and Mrs. James Murray
Mrs. Marie Brakenridge Dodd
In honor of Mrs. Barbara Gregg Phillips
Mr. and Mrs. John R. Younger

For information about joining the Nicholas Hobbs Donor Society or making honor or memorial gifts, contact (615) 343-5322.

Every effort has been made to ensure the accuracy of this report, which reflects Hobbs Society membership, and honor and memorial gifts July 1-December 7, 2005. If an error has been made, we offer our sincerest apology and ask that you bring it to our attention by contacting (615) 343-5322. ●

Leadership Dinner

Over 330 Nicholas Hobbs Society members and friends attended the Vanderbilt Kennedy Center Leadership Dinner on October 26 at Loews Vanderbilt Hotel. Chaired by Barbara Gregg Phillips, chair of the Vanderbilt Kennedy Center Leadership Council, and by Ann Eaden, vice president of Beaman Automotive and active community leader, the gala celebrated the Vanderbilt Kennedy Center's 40th anniversary.

The program began with Seth Link and Ben Monkaba, participants in the Center's first Music Camp for young adults with Williams syndrome, introducing the video "Heart to Heart," a song the campers wrote and recorded with Nashville songwriters and musicians. A second video (both videos by Kent Communications), incorporated photos of Center research over the 4 decades and summarized the important lessons researchers learned from individuals with disabilities and their families.

Other children who assisted with the evening's program were Lauren and Natalie Gregg and Katie and Matt Moore.

Andrea McDermott presented a gift of \$25,000 that she raised with the help of family and friends to endow a Vanderbilt Kennedy Reading Clinic scholarship for students with Down syndrome. A graduate student in special education, McDermott was inspired by William Spickard, an 8-year-old with Down syndrome whom she tutored in reading.

Football legend Dan Marino capped the evening with a videotaped announcement of the founding of the Marino Autism Research Institute (see page 1 story).

In addition to Phillips and Eaden, the Dinner Committee included Ann Bernard, Linda Brooks, Cheryl Chunn, Annette Eskind, Carol Henderson, Jim Knestrick, Sally Scovill, and Laurie Lee Sisk.

A silent auction, chaired by Ann Bernard and assisted by Stephanie Newton, raised \$20,500, significantly surpassing the previous year's auction.

Table hosts were Beaman Automotive Group, Mr. and Mrs. Jobe Bernard, Mrs. Linda Brooks/LDB Foundation, Mr. and Mrs. Roy E. Claverie, Sr., Mr. and Mrs. Glenn Eaden, Mrs. Annette Eskind, Fridrich & Clark Realty and Relocation Services, Dr. and Mrs. William M. Gavigan, Barbara Gregg and Associates, Mrs. Carol Henderson, Mr. and Mrs. John K. Lytle, Mapco Express, Pinnacle Financial Partners, Regions Morgan Keegan Trust, Drs. Gregg Stanwood and BethAnn McLaughlin, Mr. and Mrs. Stuart Speyer, SunTrust Bank, Earl Swensson Associates, and Vanderbilt University Medical Center.

Members of the Nicholas Hobbs Donor Society received the 2005 commemorative plate featuring "Paint the Tale" by Lisa Manus. This is the fourth in a series, initiated by Mrs. Harla Levitt, which features an artwork by a child or adult with a developmental disability selected from the Center's annual art exhibits. ●



MARIE DAWSON

Ann Eaden and Barbara Gregg Phillips



MARIE DAWSON

Front: Andrea McDermott, Lynn McDermott, Sue Spickard, Margaret Spickard
Back: Graham McDermott, Bruce McDermott, Andy Spickard, Jr., Anderson Spickard, III

Lili Claire Foundation Benefit Dinner

The Eighth Annual Lili Claire Foundation Benefit Dinner was held October 15 in Beverly Hills, California. The event raises funds and awareness to support the Foundation's community-based programs and services.

The Foundation was created in 1998 to honor the memory of the late Lili Claire Resnick, who was born with Williams syndrome. The Vanderbilt



Kennedy Family Outreach Center supported by the Lili Claire Foundation was created in 2003.

The Foundation's purpose is to provide hope, resources, and purpose to children with special needs and the families who love them.

A video featuring the work of the three centers nationally supported by the Lili

Claire Foundation included two Nashville children served by the Vanderbilt Kennedy Family Outreach Center, Brian Clippinger and Hannah Nall.

The Dinner host was *Friends* star Matthew Perry. Many Nashville performers and country stars donated items to encourage bidders at a silent auction to support children with special needs.

Reba McEntire, country music and TV star, presented the Music of the Heart award to Universal Music Group, Nashville Chairman, Luke Lewis. Lewis praised the "amazing work" being done at the Vanderbilt Kennedy Center's Lili Claire Family Resource Center: "They're saving and changing lives of many children with special needs. It's a wonderful facility." ●

Leadership Council of Vanderbilt Kennedy Center

Mrs. Barbara Gregg Phillips, Chair
Mrs. Cathy S. Brown, Vice-Chair
Mrs. Annette S. Eskind, Past Chair

Mrs. Honey Alexander
Ms. Sissy Allen
Mrs. Madge Bass
Mrs. Ann Bernard
Mrs. Barbara Bovender
Mrs. Linda Brooks
Ms. Mary L. Carlson
Mrs. Juanita Cate
Mrs. Rebecca Chickey
Mrs. Judy Claverie
Mrs. Beth Dreifuss
Mrs. Ann Eaden
Mr. Glenn Funk
Mrs. Mollie Gavigan
Mrs. Bernice Gordon
Mrs. Carol Henderson
Mr. Robert W. Henderson II
Ms. Lucile Houseworth
Ms. Bethany Jackson
Mrs. Ruth Johnson
Mrs. Harla Levitt
Mr. Chris and Mrs. Becky Link
Mrs. Michael F. Lovett
Mrs. Lorie Lytle
Mrs. Alyne Q. Massey
Ms. Andrea Blake McDermott
Ms. Pat McNellis
Mrs. Anne Nesbitt
The Honorable Andrew Shookhoff
Ms. Laurie Lee Sisk
Mr. Richard and Mrs. Rhonda Small
Dr. Karen L. Summar

Ex-Officio Members

Dr. Pat Levitt
Dr. Elisabeth Dykens
Ms. Sheila Jacobs
Mrs. Elise McMillan
Mr. Tim Stafford

Summer Camps

For students with autism

June 6-June 23

TRIAD Social Skills Summer Camp I

June 26-July 18

TRIAD Social Skills Summer Camp II

For students with
developmental disabilities

June 12-June 30

Transitions

For students with
Down syndrome

July 5-28

Explorers Unlimited Academic Camp

For youth and young adults with
Williams syndrome

July 27-August 3

Music Camp

*For more information, call Camps and Art
Coordinator (615) 322-8147
kc.vanderbilt.edu/camps*

Discovery is a quarterly publication of the Vanderbilt Kennedy Center designed to educate our friends and the community, from Nashville to the nation. The Center is committed to improving the quality of life of persons with disabilities of thinking, learning, perception, communication, mood and emotion caused by disruption of typical development. The Center is a university-wide research, training, diagnosis, and treatment institute. It is a national Mental Retardation and Developmental Disabilities Research Center funded by the National Institute of Child Health and Human Development, and a University Center for Excellence in Developmental Disabilities funded by the Administration on Developmental Disabilities.

kc.vanderbilt.edu (615) 322-8240

Pat Levitt, Ph.D., Vanderbilt Kennedy Center Director

Elisabeth Dykens, Ph.D., Vanderbilt Kennedy Center Associate Director and Director of Mood and Emotion Research Program

Kendal Broadie, Ph.D., Director of Neurobiology and Plasticity Research Program

Stephen Camarata, Ph.D., Director of Communication and Learning Research Program

Ann Kaiser, Ph.D., Director of Families Research Program

Robert Hodapp, Ph.D., Co-Director of Families Research Program

BethAnn McLaughlin, Ph.D., Faculty Director of Community and Special Projects

Tim Stafford, Director of Operations

Elise McMillan, J.D., Director of Community Outreach

Jan Rosemergy, Ph.D., Director of Communications

Discovery

Editor/Writer: Jan Rosemergy, Ph.D.

Assistant Editors/Writers: Stephanie Newton, Traci Fleischman

Art Director: Melanie Bridges, B.F.A.

Discovery is supported in part by Grant No. P30 HD15052 from NICHD.

Vanderbilt University is committed to principles of Equal Opportunity and Affirmative Action

© 2006 Vanderbilt Kennedy Center, Vanderbilt University



Spring 2006 Calendar of Events

Unless otherwise noted, events are free and open to the public. Events are subject to change. Please check the calendar on our Web site kc.vanderbilt.edu or call (615) 322-8240. For disability-related training and other events statewide and nationally, see the Disability Calendar on the Tennessee Disability Pathfinder Web site kc.vanderbilt.edu/tnpathfinder.

January

JANUARY 9 through MARCH 24 **Arts and Disabilities Exhibit** **Gateway to Creativity**

Co-Sponsor Enrichment Center, an affiliate of The Arc, and Metro Arts Commission
Monday-Friday 7:30 a.m.-5:30 p.m.
Lobby
Vanderbilt Kennedy Center/MRL Building

JANUARY 11 **Developmental Disabilities Grand Rounds** **Classroom-Based Interventions for Students** **with Emotional and Behavioral Disorders**

Joseph Wehby, Ph.D., Associate Professor of Special Education and Vanderbilt Kennedy Center Investigator
Light breakfast provided
Co-Sponsor Center for Child Development, Pediatrics
Wednesday 8 a.m.
Room 241
Vanderbilt Kennedy Center/MRL Building

JANUARY 16 **Martin Luther King Jr.** **Commemorative Lecture** **Special Lecture on Family Research** **Lectures on Development and** **Developmental Disabilities** **We Speak Different Dialects: How Teens with** **Disabilities Think About Friendship, Schools,** **and Their Lives**

Tom Weisner, Ph.D., Professor of Psychiatry and Anthropology, University of California-Los Angeles
Monday 4:10 p.m.
Room 241
Vanderbilt Kennedy Center/MRL Building

JANUARY 25 **Neuroscience Graduate Seminar Series** **Construction and Plasticity of GABAergic** **Circuits in the Mammalian Brain**

Josh Huang, Ph.D., Associate Professor of Neuroscience, Cold Spring Harbor Laboratory
Co-Sponsor Vanderbilt Brain Institute and Center for Integrative & Cognitive Neuroscience
Wednesday 4:10 p.m.
Room 1220 MRB III Lecture Hall

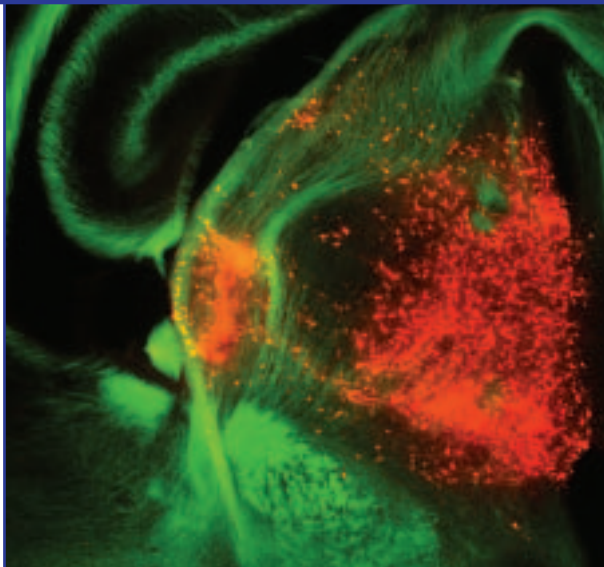

ALEXANDRE BONNIN AND PAT LEVITT

Developing neural circuits in the brain

February

FEBRUARY 1 **Developmental Disabilities Grand Rounds** **Neurodevelopmental Effects of Mercury** **Michael Aschner, Ph.D.**, Professor of Pediatrics and Pharmacology and Vanderbilt Kennedy Center Investigator

Light breakfast provided
Co-Sponsor Center for Child Development, Pediatrics
Wednesday 8 a.m.
Room 241
Vanderbilt Kennedy Center/MRL Building

FEBRUARY 4 **Sibshop** For siblings, 6-12 years, of children with disabilities Games, friends, discussions Advance registration required Information teresa.turnbo@vanderbilt.edu (615) 936-5118 Saturday 10 a.m.-2 p.m. Room 241 Vanderbilt Kennedy Center/MRL Building

FEBRUARY 8 **Neuroscience Graduate Seminar Series** **Suicide, Serotonin, and Runaway RNA Editing** **Claudia Schmauss, M.D.**, Associate Professor of Psychiatry, Columbia University College of Physicians & Surgeons Co-Sponsor Vanderbilt Brain Institute Wednesday 4:10 p.m. Room 1220 MRB III Lecture Hall

FEBRUARY 16 **Lectures on Development and** **Developmental Disabilities** **Human Mental Retardation: Genes that** **Control the Shape and Size of the Human Brain**

Christopher Walsh, M.D., Ph.D., Bullard Professor of Neurology, Harvard Medical School
Thursday 4:10 p.m.
Room 241
Vanderbilt Kennedy Center/MRL Building

FEBRUARY 20 **Department of Special Education Lecture** **The Nature of Expertise: Implications for** **Learning and Teaching**

Patricia Alexander, Ph.D., Professor and Distinguished Scholar/Teacher, Department of Human Development, University of Maryland
Co-Sponsor Vanderbilt Kennedy Center
Monday 10-11:30 a.m.
Room 241
Vanderbilt Kennedy Center/MRL Building

March

MARCH 1 **Developmental Disabilities Grand Rounds** **Acceptance and Commitment Therapy for** **Adolescents with Chronic Health Conditions**

Laurie Greco, Ph.D., Assistant Professor of Pediatrics and Vanderbilt Kennedy Center Member
Light breakfast provided
Co-Sponsor Center for Child Development, Pediatrics
Wednesday 8 a.m.
Room 241
Vanderbilt Kennedy Center/MRL Building

MARCH 2 **Lectures on Development and** **Developmental Disabilities** **Early Diagnosis and Follow-Up of Children** **with Autistic Spectrum Disorders**

Catherine Lord, Ph.D., Professor of Psychology and Psychiatry, Director of Autism and Communications Disorders Center, University of Michigan
Thursday 4:10 p.m.
Room 241
Vanderbilt Kennedy Center/MRL Building



April

APRIL 1

Sibshop

For siblings, 6-12 years, of children with disabilities
Games, friends, discussions
Advance registration required
Information teresa.turnbo@vanderbilt.edu
(615) 936-5118
Saturday 10 a.m.-2 p.m.
Room 241
Vanderbilt Kennedy Center/MRL Building

APRIL 2-8

Nashville Week of the Young Child

Vanderbilt and community sponsors
Events to be announced
See kc.vanderbilt.edu/kennedy/woyc
Contact NAAEYC (615) 383-6292

APRIL 3 through JUNE 30

Arts and Disabilities Exhibit Inward Boundless

Artwork produced through workshops funded by an ABC grant
Co-Sponsor Metro Arts Commission
Monday-Friday 7:30 a.m.-5:30 p.m.
Lobby
Vanderbilt Kennedy Center/MRL Building

APRIL 5

Developmental Disabilities Grand Rounds Molecular Determinants of Activity-Dependent Synaptogenesis: Implications for Children with Developmental Disabilities

Gregory Barnes, M.D., Assistant Professor of Neurology
Light breakfast provided
Co-Sponsor Center for Child Development, Pediatrics
Wednesday 8 a.m.
Room 241
Vanderbilt Kennedy Center/MRL Building

APRIL 20

Tenth Annual Britt Henderson Training Series for Educators Designing a Positive Behavior Support Plan to Better Serve Elementary School Students

Poster presentations and reception concluding 2005-06 workshops
Contact Elise McMillan, J.D. (615) 343-2540
Thursday 4-6 p.m.
Room 241
Vanderbilt Kennedy Center/MRL Building



Rob, Mary Landon, and Sam Funk

APRIL 26

Neuroscience Graduate Seminar Series Building the Cerebral Cortex During Development: Cell Fate Specification and the Control of Axon Connectivity

Susan McConnell, Ph.D., Professor of Biological Sciences and Neurobiology, Stanford University School of Medicine
Co-Sponsor Vanderbilt Brain Institute
Wednesday 4:10 p.m.
Room 1220 MRB III Lecture Hall

May

MAY 3

Developmental Disabilities Grand Rounds Caregiver Strain Among Families of Children and Adolescents with Emotional and Behavioral Disorders

Craig Anne Heflinger, Ph.D., Associate Professor of Human & Organizational Development, Senior Fellow of the Institute for Public Policy Studies, and Vanderbilt Kennedy Center Member
Light breakfast provided
Co-Sponsor Center for Child Development, Pediatrics
Wednesday 8 a.m.
Room 241
Vanderbilt Kennedy Center/MRL Building

DSAMT Events

Down Syndrome Association of Middle Tennessee

MAY 12

Caleb Thompson Memorial Golf Tournament Benefiting DSAMT

Contact DSAMT (615) 386-9002
Friday 1 p.m.
Forrest Crossing Golf Course, Franklin, Tennessee

Taking Part in Research

The Vanderbilt Kennedy Center welcomes the participation of children and adults, with and without disabilities, in research studies. To view a list of projects seeking participants, see kc.vanderbilt.edu/studyfinder/. If you have questions about finding a study or taking part in research, contact Lynnette Henderson (615) 936-0448.

Summer Camps

For students with autism

June 6-June 23

TRIAD Social Skills Summer Camp I

June 26-July 18

TRIAD Social Skills Summer Camp II

For students with developmental disabilities

June 12-June 30

Transitions

For students with Down syndrome

July 5-28

Explorers Unlimited Academic Camp

For youth and young adults with Williams syndrome

July 27-August 3

Music Camp

For more information, call Camps and Art Coordinator (615) 322-8147
kc.vanderbilt.edu/camps