

Characterization of the Function and Localization of the  $\alpha_{2A}$ -Adrenergic Receptor  
in the Bed Nucleus of the Stria Terminalis

By

Angela Delight Shields

Dissertation

Submitted to the Faculty of  
the Graduate School of Vanderbilt University  
in partial fulfillment of the requirements

for the degree of

DOCTOR OF PHILOSOPHY

in

Molecular Physiology and Biophysics

August 2009

Nashville, TN

Approved:

Professor Eric Delpire

Professor Al Beth

Professor Randy Blakely

Professor Roger J. Colbran

Associate Professor Aurelio Galli

To my mom and dad for their endless support

## ACKNOWLEDGEMENTS

I would like to acknowledge my family and friends, who have supported me throughout my PhD work. My mom, Vivan Shields, and dad, Justin Shields, have been extremely supportive of my education and career goals, and I would not be here without their love and direction. I would also like to thank my sister Cass Shields Noggle and brother-in-law Matthew Noggle, who moved to Nashville early in my graduate school years and have always welcomed me in their home for a good meal or night of relaxing with family. I am also thankful for having wonderful friends to keep life exciting during my free time outside of lab. I especially appreciate Lynn Martin Holiday, Renee Makowski, Donna Vleugels Hepper, Kimberly Ma, and Carolyn Drosey for their unwavering friendship and all the great laughs we have shared over the years. Also, I would like to thank my boyfriend Dan Grippo for the immense happiness and support he has brought me throughout the past year.

My graduate school experience would not be the same without the members of the Winder lab, who have been a great source of knowledge, inspiration, and friendship over the years. First, I would like to thank Dr. Danny Winder, who has been an amazing mentor. His expertise and guidance have truly helped make me a better scientist, and he has been pivotal in the success of my thesis project. I would also like to acknowledge Julie Healey and Elana Epstein for keeping the lab organized and running smoothly, in addition to completing their own research projects. I would like to thank Bob Matthews for his patience in teaching me stereotax surgeries, for his help in revising my

manuscripts, and his advice when I ran into issues with immunohistochemistry experiments. Additionally, Bob can design and build any gadget the lab needs, and I greatly admire his creativity in problem solving. I would like to show gratitude toward Thomas Kash and Zoe McElligott, who helped teach me how to operate field and whole cell electrophysiology rigs, and were always there to help with questions and problems. Also, I would like to thank Bill Nobis, Heather Gosnell, and Adeola Davis for their friendship, camaraderie and general help throughout my years in the lab.

My research depended very heavily on the HA  $\alpha_{2A}$ -adrenergic receptor knock in mice, and I owe a great deal of gratitude to Qin Wang, who developed these mice. Also, my thesis committee, consisting of Eric Delpire, Randy Blakely, Al Beth, Aurelio Galli, and Roger Colbran, has been extremely valuable in guiding my thesis work. Additionally, the expertise of Sam Wells and the staff of Cell Imaging Shared Resources have been instrumental in the success of my immunohistochemistry imaging work. Finally, I would like to thank Terry Dermody and the MSTP faculty for their continuous support throughout the MD/PhD program.

## TABLE OF CONTENTS

	Page
ACKNOWLEDGEMENTS.....	iii
LIST OF TABLES .....	ix
LIST OF FIGURES .....	x
LIST OF ABBREVIATIONS .....	xii
CHAPTER	
I. Introduction.....	1
Addiction .....	1
Synaptic Transmission.....	2
Alterations in synaptic transmission by drugs of abuse .....	5
Reward Pathway of the brain.....	7
Mechanisms of action for common drugs of abuse.....	9
Stages of Addiction.....	9
Initiation, continued use, tolerance .....	9
Withdrawal and dependence .....	10
Abstinence and relapse .....	11
Animal models of addiction .....	11
Acquisition of drug preference and dependence, and effects of withdrawal .....	12
Extinction.....	14
Relapse and craving.....	15
Stress .....	16
Acute, chronic, conditioned, and unconditioned stress .....	16
Processive vs systemic stress .....	17
Peripheral stress circuitry.....	18
Central stress circuitry .....	18
Stress substrates .....	21
CRF .....	21
NE .....	24
$\beta$ -ARs .....	28
$\alpha_1$ -ARs.....	28
$\alpha_2$ -ARs.....	29
The bed nucleus of the stria terminalis.....	31
General anatomy of the BNST .....	31
Afferents to the BNST .....	36
Efferents of the BNST .....	40

Role of the BNST in mediating anxiety and relapse to drug-seeking behaviors .....	42
Cell types, neurotransmitters in the BNST and their role in stress and relapse .....	44
CRF .....	50
NE .....	52
$\beta$ -ARs .....	55
$\alpha_1$ -ARs.....	58
$\alpha_2$ -ARs.....	59
Potential role of the $\alpha_{2A}$ -AR subtype in the BNST .....	62
Potential CRF-NE interactions in the BNST .....	64
Summary.....	66
Hypothesis and Specific Aims .....	66
II. The $\alpha_{2A}$ -AR heterosynaptically modulates glutamatergic transmission in the dorsal BNST .....	68
Introduction .....	68
Experimental Procedures .....	72
Light microscopy level immunohistochemistry studies.....	73
Fluorescent Immunohistochemistry .....	73
Reagents Used.....	73
Imaging.....	74
Electrophysiological recordings in BNST slices .....	75
Animals.....	75
Brain slice preparation.....	75
Field potential recordings .....	76
Whole-cell recordings .....	77
Statistics .....	79
Results .....	80
The HA $\alpha_{2A}$ -AR KI mouse contains functional $\alpha_{2A}$ -AR receptors.....	80
The $\alpha_{2A}$ -AR is highly expressed in the BNST.....	83
The $\alpha_{2A}$ -AR selective agonist guanfacine depresses glutamatergic transmission in the dorsal BNST.....	85
The $\alpha_{2A}$ -AR is not distributed similarly with noradrenergic terminal markers.....	89
The $\alpha_{2A}$ -AR is distributed similarly with glutamatergic terminal markers in the BNST.....	90
The $\alpha_{2A}$ -AR selective agonist guanfacine depresses GABAergic transmission in the dBNST .....	93
Discussion.....	96
The HA $\alpha_{2A}$ -AR KI mouse contains normally distributed and functional $\alpha_{2A}$ -ARs in the mouse brain .....	96
The HA $\alpha_{2A}$ -AR KI mouse provides a unique method to specifically label $\alpha_{2A}$ -ARs in brain tissue .....	96

The $\alpha_{2A}$ -AR selective agonist guanfacine depresses excitatory transmission in the BNST .....	97
$\alpha_{2A}$ -ARs depress excitatory transmission by presynaptically modulating glutamate release.....	98
$\alpha_2$ -ARs modulate GABAergic transmission in the BNST.....	99
$\alpha_{2A}$ -ARs gate excitatory drive to the BNST, and regulate inhibitory transmission in the BNST via distinct mechanisms.....	100
The BNST may play a role in the therapeutic effects of guanfacine on anxiety-related disorders.....	103
III. Characterization of cortical and amygdalar afferents to the BNST in C57BL/6J mice.....	105
Introduction.....	105
Experimental Procedures .....	107
Animals.....	107
Anterograde labeling of BNST neurons .....	108
Fluorescent immunohistochemistry .....	109
Imaging.....	110
Results and Discussion.....	111
BDA injections in the insular cortex .....	111
BDA injections in the infralimbic cortex.....	112
BDA injections in the basolateral amygdala.....	113
Projections from the insular cortex, infralimbic cortex, and BLA contain the excitatory terminal marker VGLUT1 .....	117
Projections from the insular cortex, infralimbic cortex, and BLA potentially contain the $\alpha_{2A}$ -AR.....	119
General discussion.....	121
Insular cortex, infralimbic cortex, and BLA projections to the BNST in mouse and rat are phylogenetically conserved.....	121
The BLA, infralimbic cortex, and insular cortex projections to the BNST potentially contain $\alpha_{2A}$ -ARs.....	122
Conclusions.....	123
IV. Yohimbine modulates glutamate transmission in the dorsal BNST through a non- $\alpha_2$ -AR dependent mechanism .....	124
Introduction.....	124
Experimental Procedures .....	126
Animals.....	126
Whole cell recordings.....	127
Results.....	128
Discussion.....	131
Yohimbine depresses glutamatergic transmission in the dorsal BNST through an off-target action.....	131

V. General Discussion .....	133
Summary of findings .....	133
Heterosynaptic $\alpha_{2A}$ -ARs in the brain serve critical roles in stress, learning, and other behaviors.....	136
Activation of $\alpha_{2A}$ -ARs in the dorsal BNST depress GABAergic transmission .....	139
The $\alpha_{2A}$ -AR potentially mediates some of its effects on glutamatergic and GABAergic transmission via modulation of 5HT and DA.....	141
Activation of $\alpha_{2A}$ -ARs in the BNST is likely critical in regulation of the stress response and relapse to drug-seeking behaviors .....	143
$\alpha_{2A}$ -AR selective agonists may be important therapeutic agents for treating anxiety disorders and in preventing stress-induced relapse to drug-seeking.....	148
The presumed $\alpha_2$ -AR-mediated mechanism of action of yohimbine in evoking anxiety-like behaviors in humans and rodents should be reconsidered.....	149
Conclusions.....	150
Appendix.....	152
A. Further characterization of the $\alpha_2$ -AR and related markers in the BNST.....	152
B. The CeA projects to the BNST in the C56BL/6J mouse.....	166
C. Quantification of BDA injection data in the infralimbic cortex, insular cortex, and BLA.....	175
D. Yohimbine depresses excitatory transmission in Swiss-Webster mice.....	180
LITERATURE CITED .....	181



## LIST OF TABLES

Table	Page
1. Subnuclei of the anterior division of the BNST .....	34
2. Subnuclei of the posterior division of the BNST .....	35
3. Known functions of norepinephrine in the BNST .....	54
4. Known functions of $\beta$ -adrenergic receptors in the BNST.....	57
5. Known functions of $\alpha$ -adrenergic receptors in the BNST.....	61
6. IHC quantifications in the insular cortex .....	177
7. IHC quantifications in the infralimbic cortex.....	178
8. IHC quantifications in the BLA.....	179

## LIST OF FIGURES

Figure	Page
1. Simplified diagram of the basic reward pathway .....	8
2. Illustration of norepinephrine projections in the brain .....	27
3. Illustration demonstrating efferents and afferents of the BNST .....	39
4. $\alpha_{2A}$ -adrenergic receptors ( $\alpha_{2A}$ -ARs) may potentially exist as autoreceptors, presynaptic heteroreceptors, or postsynaptic receptors in the BNST .....	65
5. The HA $\alpha_{2A}$ -adrenergic receptor knockin mouse (HA $\alpha_{2A}$ -AR KI) contains functional $\alpha_2$ -ARs. ....	82
6. $\alpha_{2A}$ -ARs are enriched in the BNST .....	84
7. $\alpha_2$ -AR agonists depress excitatory transmission in the dorsal BNST (dBNST). ....	87
8. $\alpha_{2A}$ -AR distribution in the BNST is dissimilar to norepinephrine transporter (NET) and tyrosine hydroxylase (TH) distribution but is similar to vesicular glutamate transporter 1 (VGLUT1) distribution. ....	91
9. $\alpha_{2A}$ -AR distribution in the BNST is broader than the distribution of tyrosine hydroxylase (TH), but is similar to distribution of vesicular glutamate transporter 1 (VGLUT1) .....	92
10. The $\alpha_{2A}$ -AR agonist guanfacine depresses inhibitory transmission in the dBNST .....	94
11. Overlay of guanfacine dose-response curves showing increased efficacy of guanfacine on excitatory transmission over inhibitory transmission. ....	95
12. The insular cortex, infralimbic cortex, and the basolateral amygdala project to the BNST .....	115
13. The insular cortex, infralimbic cortex, and BLA projections to the dorsal BNST are VGLUT1-containing. ....	118
14. The insular cortex, infralimbic cortex, and BLA projections to the dorsal BNST are potentially $\alpha_{2A}$ AR-containing .....	120

15. Yohimbine depresses glutamatergic transmission in the BNST through a non- $\alpha_2$ -AR-dependent mechanism .....	130
16. Illustration suggesting ways the $\alpha_{2A}$ AR could modulate output of the dorsal BNST to the PVN.....	146
17. VGLUT1 and VGLUT2 do not appear to colocalize in the dorsal lateral BNST .....	153
18. VGLUT2 distribution is similar to, but less dense than HA distribution in the dorsal lateral BNST .....	155
19. HA surrounds GAD65(+) cell bodies in the dorsal lateral BNST .....	156
20. CRF distribution is similar to HA distribution in the medial BNST.....	158
21. NET and TH are colocalized in the LC and BNST.....	160
22. Activation of $\alpha_2$ -ARs causes a depression in transmission in the dorsal BNST in male Swiss-Webster mice.....	162
23. The NET blocker reboxetine (100 nM) does not alter excitatory transmission in the dorsal BNST of C57BL/6J mice.....	163
24. In field electrophysiology recordings, UK-14,304 causes a depression of excitatory transmission in the dorsal BNST of WT C57BL/6J mice, and this effect is unaltered in NET KO mice.....	164
25. The central nucleus of the amygdala (CeA) projects to the BNST .....	169
26. The central nucleus of the amygdala projection to the dorsal and ventral BNST is GAD65 containing .....	171
27. The central nucleus of the amygdala projection to the dorsal and ventral BNST is $\alpha_{2A}$ AR containing.....	173
28. Yohimbine also causes a significant depression in the dorsal BNST of Swiss-Webster mice.....	180

## LIST OF ABBREVIATIONS

5-HT	serotonin
5-HT <sub>1A</sub> R	serotonin 1A receptor
$\alpha_1$ -AR	alpha1 adrenergic receptor
$\alpha_{1A}$ -AR	alpha <sub>1A</sub> adrenergic receptor
$\alpha_{1C}$ -AR	alpha <sub>1C</sub> adrenergic receptor
$\alpha_{1D}$ -AR	alpha <sub>1D</sub> adrenergic receptor
$\alpha_2$ -AR	alpha <sub>2</sub> adrenergic receptor
$\alpha_{2A}$ -AR	alpha <sub>2A</sub> adrenergic receptor
$\alpha_{2A}$ -AR KO	alpha <sub>2A</sub> -adrenergic receptor knockout mouse
$\alpha_{2B}$ -AR	alpha <sub>2B</sub> adrenergic receptor
$\alpha_{2C}$ -AR	alpha <sub>2C</sub> adrenergic receptor
ACSF	artificial cerebrospinal fluid
ACTH	adrenocorticotropic hormone
ADHD	attention-deficit hyperactivity disorder
AMPA	$\alpha$ -amino-3-hydroxyl-5-methyl-4-isoxazole propionate
AMPA	AMPA receptor
$\beta$ -AR	beta adrenergic receptor
$\beta_1$ -AR	beta <sub>1</sub> adrenergic receptor
$\beta_2$ -AR	beta <sub>2</sub> adrenergic receptor
$\beta_3$ -AR	beta <sub>3</sub> adrenergic receptor
BDA	biotinylated dextran amine

BLA	basolateral nucleus of the amygdala
BNST	bed nucleus stria terminalis
Ca <sup>2+</sup>	calcium ion
CB1	cannabinoid 1 receptor
CB2	cannabinoid 2 receptor
CeA	central nucleus of the amygdala
Cl <sup>-</sup>	chloride ion
CNQX	6-cyano-7-nitroquinoxaline-2,3-dione
COMT	catechol-O-methyl-transferase
CPA	conditioned place avoidance
CPP	conditioned place preference
CRF	corticotropin-releasing factor
CRF1R	corticotropin releasing factor receptor 1
CRF2R	corticotropin releasing factor receptor 2
CRF BP	corticotropin releasing factor binding protein
CRF KO	CRF knock out
D1R	dopamine 1 receptor
D2R	dopamine 2 receptor
DA	dopamine
DAT	dopamine transporter
dBNST	dorsal BNST
DBH	dopamine beta-hydroxylase
DNAB	dorsal noradrenergic bundle

eEPSC	evoked excitatory postsynaptic current
eIPSC	evoked inhibitory postsynaptic current
EM	electron microscopy
EPSC	excitatory postsynaptic current
EPSP	excitatory postsynaptic potential
ERK	extracellular signal-regulated kinase
FFA	free fatty acid
GABA <sub>A</sub> R	GABA <sub>A</sub> receptor
GAD	general anxiety disorder
GAD65	glutamate decarboxylase 65
GPCR	G-protein coupled receptor
HA	hemagglutinin
HA $\alpha_{2A}$ -AR KI	HA $\alpha_{2A}$ -adrenergic receptor knockin mouse
HPA axis	hypothalamic-pituitary-adrenal axis
ICV	intracerebroventricular
i.v.	intravenous
i.p.	intraperitoneal
IPSC	inhibitory postsynaptic current
IPSP	inhibitory postsynaptic potential
K <sup>+</sup>	potassium ion
KA	kainite
KAR	kainite receptor
KI	knock in

KO	knock out
LC	locus coeruleus
LH	lateral hypothalamus
LTD	long term depression
LTP	long term potentiation
LTS	low threshold spike
MAO	monoamine oxidase
Mg <sup>2+</sup>	magnesium ion
mGluR	metabotropic glutamate receptor
Na <sup>+</sup>	sodium ion
NAc	nucleus accumbens
nAChR	nicotinic acetylcholine receptor
NE	norepinephrine
NET	norepinephrine transporter
NET KO	norepinephrine transporter knockout mouse
NMDA	N-methyl-D-aspartic acid
NMDAR	NMDA receptor
NPY	neuropeptide Y
NTS	nucleus tractus solitarius
PAG	periaqueductal gray
PBN	parabrachial nucleus
PBS	phosphate-buffered saline
PFC	prefrontal cortex

PLC	phospholipase C
PNMT	phenylethanolamine N-methyltransferase
PPR	paired-pulse ratio
PTSD	post-traumatic stress disorder
PVN	paraventricular hypothalamus
R <sub>m</sub>	membrane resistance
SERT	serotonin transporter
TH	tyrosine hydroxylase
TMT	2,5-dihydro-2,4,5-trimethylthiazoline
TTX	tetrodotoxin
vBNST	ventral BNST
VGLUT1	vesicular glutamate transporter 1
VGLUT2	vesicular glutamate transporter 2
VMAT	vesicular monoamine transporter
VNAB	ventral noradrenergic bundle
VTA	ventral tegmental area
WT	wild-type
Y2R	neuropeptide Y2 receptor



## CHAPTER 1

### INTRODUCTION

#### **Addiction**

Drug addiction can be defined as a chronically relapsing disorder characterized by compulsive drug use and loss of control over intake (Koob, 2008). In the United States alone, the economic cost of drug abuse in 2002 was estimated to be \$180.9 billion. This amount includes the loss in productivity from disability, death, and withdrawal from the workforce as well as the cost due to health and crime consequences. Loss in productivity accounted for about 71% of the economic cost of drug abuse, while health care costs totaled about \$16 billion (Harwood et al., 2004). The costs of addiction reach much further than one's pocketbook, however, and include emotional and physical devastation to the diseased individuals as well as their families, friends, and communities. There are currently few effective treatments for helping addicted individuals remain abstinent from drugs of abuse. Our lab is focused on understanding how the stress and reward systems of the brain interact, so that we may aid others in finding more effective treatments to prevent relapse in addicted individuals who are trying to become and remain drug free.

## Synaptic Transmission

Drugs of abuse are known to mediate many of their effects on individuals by altering normal physiologic mechanisms of signaling in the brain. The brain is made up of many networks of neurons which form synapses with one another in very organized, consistent patterns, resulting in various sets of nuclei that have similar connections and properties. These sets of nuclei are often grouped by scientists together as brain regions and subnuclei within each region. In a simple model, a neuron consists of an information-receiving end, the dendrite, a cell soma, and an information output end, the axon. One cell soma can have many dendrites and axons. A simple synapse is formed by one neuron's axon terminal (the presynaptic terminal) and another neuron's dendritic spine (the postsynaptic terminal). Other types of synapses also exist such as axoaxonal or axosomatic. When a neuron is excited, it depolarizes from a negative resting membrane potential and this signal propagates down the axon to the axon terminal (presynaptic terminal), leading to calcium ( $\text{Ca}^{2+}$ ) influx in the presynaptic terminal via opening of voltage-gated  $\text{Ca}^{2+}$  channels. Intracellular calcium levels thus rise, and  $\text{Ca}^{2+}$  signaling results in fusion of vesicles containing neurotransmitter with the cell membrane, resulting in release of neurotransmitter into the synaptic cleft (the space between the axon terminal and the dendritic spine). The neurotransmitter then binds to receptors on the postsynaptic side of the synapse, leading to either a hyperpolarization (inhibition) or depolarization (excitation) of the postsynaptic cell. If the cell is depolarized strongly enough, it too will fire an action potential and release neurotransmitter at its axons, thus propagating the

signal to yet other neurons (Kandel *et al*, 2000). Thus, “synaptic transmission” is a relay of information from one neuron to another via neurotransmitter-mediated signaling at a synapse.

There are three primary types of synaptic transmission, including excitatory, inhibitory, and modulatory. Excitatory transmission is primarily mediated by the neurotransmitter glutamate. Inhibitory transmission is primarily mediated by the neurotransmitter GABA, although the neurotransmitter glycine also mediates inhibitory transmission. Finally, many modulatory neurotransmitters such as norepinephrine (NE), corticotropin releasing factor (CRF), and dopamine (DA), can modulate glutamatergic and GABAergic transmission.

Glutamate is an excitatory neurotransmitter and leads to a depolarization at the postsynaptic terminal. Glutamate acts on both ionotropic and metabotropic glutamate receptors (Kandel *et al*, 2000). Kainate receptors (KAR),  $\alpha$ -amino-3-hydroxyl-5-methyl-4-isoxazole-propionate receptors (AMPA), and N-methyl-D-aspartic acid receptors (NMDAR) are the three ionotropic receptors and mediate fast excitatory transmission. These receptors are ion channels, and when activated by glutamate, result in the flux of  $\text{Na}^+$  and  $\text{K}^+$ , which depolarizes the postsynaptic membrane (Kandel *et al*, 2000). This depolarization can be measured as an excitatory postsynaptic potential (EPSP) or an excitatory postsynaptic current (EPSC). The NMDAR contains  $\text{Mg}^{2+}$  that blocks the pore at normal resting potentials. This  $\text{Mg}^{2+}$  block is only relieved when the membrane is sufficiently depolarized (usually, via activation of AMPARs and KARs). After the

Mg<sup>2+</sup> block is removed, glutamate can bind and open the NMDAR ion channel (Kandel *et al*, 2000). Importantly, NMDARs and some AMPARs can also flux Ca<sup>2+</sup> in addition to Na<sup>+</sup> and K<sup>+</sup>, resulting in activation of Ca<sup>2+</sup>-dependent intracellular signaling cascades. Glutamate also binds at metabotropic glutamate receptors (mGluRs), and these receptors are linked to G-coupled proteins, and are therefore considered to be modulatory in nature (Bellone *et al*, 2008).

In the adult brain, GABA and glycine are inhibitory neurotransmitters and their release leads to a hyperpolarization at the postsynaptic terminal. GABA is the primary inhibitory neurotransmitter in the brain, and binds at two receptors, GABA<sub>A</sub> and GABA<sub>B</sub> receptors. The GABA<sub>A</sub>R is an ionotropic receptor and mediates fast inhibitory transmission. Its activation leads to the influx of Cl<sup>-</sup>, which normally causes a hyperpolarizing response in adult neurons. This hyperpolarization can be measured as an inhibitory postsynaptic potential (IPSP) or an inhibitory postsynaptic current (IPSC). GABA<sub>B</sub>Rs are metabotropic, are therefore considered modulatory in nature (Kandel *et al*, 2000).

Finally, many neuromodulatory neurotransmitters exist that can alter glutamatergic and GABAergic mediated synaptic transmission. These neurotransmitters include dopamine (DA), norepinephrine (NE), serotonin (5-HT), corticotropin releasing factor (CRF), as well as many others, and all modulatory neurotransmitters act on receptors that are coupled to G-proteins (Kandel *et al*, 2000). NE, for example, acts on several receptors such as the α<sub>2</sub>-adrenergic receptor (α<sub>2</sub>-AR). NE acting through this receptor is known to depress excitatory transmission in regions such as the prefrontal cortex, bed nucleus of the stria

terminalis (BNST), and central nucleus of the amygdala (CeA) (Delaney *et al*, 2007; Egli *et al*, 2005; Ji *et al*, 2008). G-coupled protein receptors (GPCRs), via their coupling to G-proteins, exert their effects on neurons through second messenger signaling systems.  $\alpha_2$ -ARs, for example, are coupled to  $G_i$  proteins that lead to inhibition of adenylyl cyclase and decreased levels of the second messenger cAMP, resulting in signaling cascades that decrease glutamate release or the postsynaptic response to glutamate (Delaney *et al*, 2007; Egli *et al*, 2005; Ji *et al*, 2008). Additionally, glutamate and GABA can act on metabotropic GPCRs that alter transmission through these second messenger systems (Kandel *et al*, 2000).

Learning is thought to occur when changes in synaptic transmission become long term, rather than transient in nature. That is to say that a synaptic response remains altered, even hours, days, weeks, or months after the stimulus is gone (Kandel *et al*, 2000). These changes are due to altered levels or altered composition of receptors at the membrane surface, changes in enzyme activity, changes in neuronal dendritic spine structure, or altered release of neurotransmitter. Long term depression (LTD) and long term potentiation (LTP) are examples of these long term alterations at a glutamate synapse (Kandel *et al*, 2000).

### **Alterations in synaptic transmission by drugs of abuse**

As just described, the current theory maintains that sustained alterations in synaptic transmission in the brain are responsible for learning and memory.

The process of addiction involves many types of learning such as learning associations between drugs and the context in which the drugs are taken or received, as well as memory of both positive and negative experiences associated with drug intake. These associations lead to craving in situations such as when an addict is in the environment where he/she used to take or buy drugs, and craving is exacerbated by stress. Learned associations also include positive associations with experiencing drugs' effects and negative associations of withdrawal when the actions of drugs wear off or when drugs are not available.

Importantly, drugs of abuse hijack natural physiological signaling mechanisms by binding to endogenous receptors and transporters in the brain. For example, cocaine intake leads to alterations in dopamine (DA) release in the nucleus accumbens (NAc) and other regions of the brain by blocking the DA transporter (DAT) (Robbins *et al*, 2008). As a result, metabolic and molecular processes occur that attempt to counteract these changes and bring DA levels back to normal, and therefore maintain homeostasis. The term homeostasis encompasses the mechanisms that maintain stability within physiological systems and hold all parameters of the organism's internal milieu within limits that allow an organisms to survive (Koob and Le Moal, 2001). Chronic drug intake disrupts the ability of the brain to return to its normal homeostatic set point, leading to permanent changes in synaptic transmission over time (Koob *et al*, 2001). These changes have many physiologic consequences that lead to physiological and behavioral dependence on the drug of abuse (Koob *et al*, 2001). Thus, in many ways, drugs of abuse disrupt the brain's natural

homeostatic set points over time, a mechanism described as allostasis, or the process of achieving stability through change (Koob *et al*, 2001) The result is an allostatic state in which there is a chronic deviation of the regulatory systems in the body from their normal operating levels (Koob *et al*, 2001).

Drugs of abuse essentially hijack the brain's natural learning and memory mechanisms, as well as overwhelm the brain's ability to maintain homeostasis, leading to permanent changes in the brain that result in behavioral addiction. Thus, addiction is truly a disease of the brain.

### **Reward Pathway of the brain**

Addiction is a disease that alters the neural mechanisms involved in reward sensation and motivation. The prefrontal cortex (PFC), nucleus accumbens (NAc), and ventral tegmental area (VTA) are three brain regions that make up the basic reward pathway of the brain. Dopaminergic neurons from the VTA project to the NAc, and the VTA additionally sends a projection to the PFC. The PFC has glutamatergic projections that terminate in the NAc. The NAc additionally sends afferent fibers to the VTA (Kandel *et al*, 2000). Thus, these three regions are highly interconnected and make up the basic reward pathway (see Figure 1). Many other brain regions modulate this basic reward pathway, including areas involved in emotions, stress, and motivational behavior. These will be discussed in a later section. Importantly, drugs of abuse all have different mechanisms of action that lead to their common effect of activating the VTA, thereby allowing high levels of DA to be released into the NAc (Koob *et al*, 2001).

Figure 1

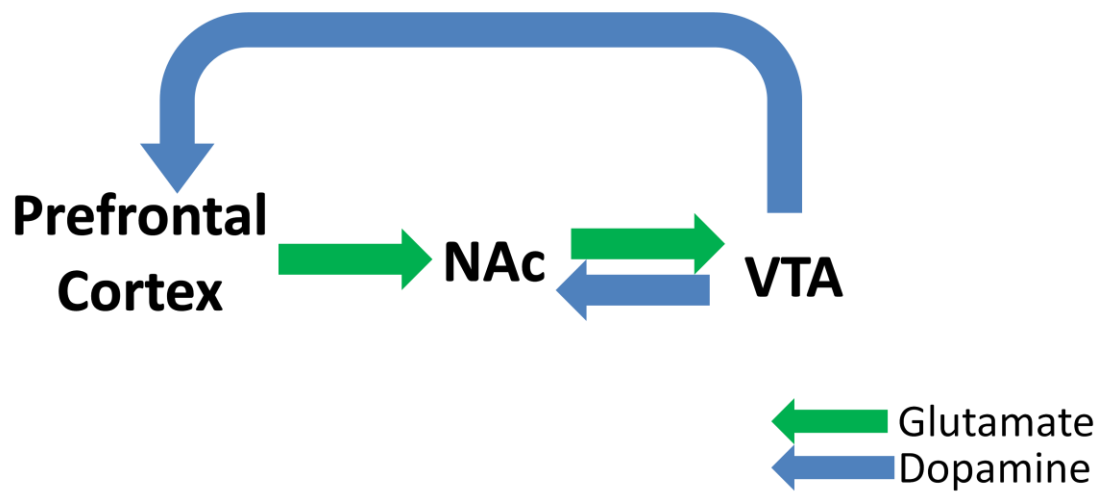

Figure 1. Basic reward pathway.



## **Mechanism of action for common drugs of abuse**

Common drugs of abuse include cocaine, amphetamines, alcohol, and opiates, and each have unique effects on the brain. Cocaine acts by blocking the DA, 5-HT, and NE transport proteins (DAT, SERT, and NET respectively), that are responsible for removing neurotransmitter from the synapse. Cocaine leads to an increase in DA in the NAc primarily by blocking the DAT, prolonging DA's presence in the synaptic cleft (Nestler, 2005). Amphetamines, on the other hand, reverse the DAT, causing an efflux of dopamine into the synaptic cleft (Koob *et al*, 2001). The effects of alcohol on the reward circuitry are more complex, but its effects are thought to be due to enhancement of the GABA<sub>A</sub> receptor function and decreased NMDAR function (Koob *et al*, 2001). Opiates act at endogenous opiate receptors including the  $\mu$ ,  $\delta$ , and  $\kappa$  opioid receptors, and the addictive properties of opiates are typically attributed to the effects of opiates on  $\mu$  opioid receptors (Koob *et al*, 2001). Similarly, nicotine acts at endogenous nicotine receptors (nAChRs), and cannabinoids act at the endogenous cannabinoid receptors, CB1 and CB2 (Koob *et al*, 2001).

## **Stages of Addiction**

### Initiation, continued use, and tolerance

Addiction is typically broken down into stages based on both biochemical changes in the brain and behavior. These stages include initiation, continued use, tolerance, withdrawal, dependence, abstinence, and relapse. The first time a person obtains and uses a drug is described as initiation. Typically, those who

continue to take drugs of abuse do so because the initial experience was pleasurable. For example, cocaine can induce intense feelings of euphoria and well-being, and can often increase the intensity of emotions and sexual feelings (Gawin, 1991; Johanson and Fischman, 1989). As an individual continues to use drugs, he/she often develops tolerance, in which greater and greater amounts of drug are needed to achieve the positive effects of the drug.

### Withdrawal and Dependence

Withdrawal is a negative state of being that is associated with cessation of drug intake and effectiveness. Dependence on a drug of abuse is described as adaptations that result in withdrawal symptoms when the drug of abuse is discontinued (Koob, 2009b). Physical symptoms of withdrawal depend on the drug being abused. For example, common signs of withdrawal for opiates can include sweating, vomiting, shaking, nausea, dilated pupils, agitation, diarrhea, restlessness, insomnia, and more (Perez 2008). Cocaine, on the other hand, may have less obvious physical symptoms of withdrawal, but symptoms include depressed mood, increased appetite, fatigue, restlessness, and agitation, nausea and vomiting, shaking, muscle pain, and disturbed sleep (Perez 2008).

Anxiety is a classic symptom of withdrawal, and severe anxiety during withdrawal is one reason many drug abusers continue using drugs. As users continue their use of a drug, they begin to do so to avoid the negative symptoms and signs associated with withdrawal, rather than for the pleasurable experience they had on their first few uses (Koob *et al*, 2001). When an individual has lost control over his/her drug intake, he/she is considered an addict. Addicted

individuals will continue to abuse drugs despite serious adverse social consequences such as loss of a job or dissolution of their marriage or other close relationships, and health consequences such as cancer or liver damage. Addiction is typically described as a compulsive uncontrollable use despite these types of social and health consequences (Koob, 2009a).

### Abstinence and Relapse

Individuals not using drugs for prolonged periods of time are said to be abstinent. Addicted individuals maintaining abstinence from drugs of abuse, however, are at great risk for relapse to drug seeking even many years after they quit taking drugs. Relapse is the return to drug seeking or drug intake by an addicted individual after a period of abstinence. Relapse tends to occur in part due to intense craving or desire for more drugs.

Relapse can occur due to re-exposure to the environment in which the addict abused drugs (context), exposure to drug cues such as drug paraphernalia, reexposure to the drug itself, and stress (Stewart, 2008). Stress has been implicated as a major driving force in drug addiction, playing a significant role in relapse to drug- and alcohol-seeking (Brown *et al*, 1995; Le *et al*, 2000; Sinha *et al*, 1999). In clinical studies, stress has been cited as the number one reason for relapse to drug addiction (Sinha *et al*, 1999).

### **Animal models of addiction**

Several rodent models have been developed to study and model addiction as seen in humans.

## Acquisition of drug preference and dependence, and effects of withdrawal

Conditioned place preference (CPP) is a model in which researchers attempt to determine an animal's preference or craving for a drug of abuse by pairing injection or availability of drug with one side (compartment) of a two-sided chamber. The chamber consists of two compartments with different contexts, such as differences in scent, color of walls, texture of flooring or lighting, such that the animal can tell one compartment from the other. Before the animal receives injections, it is allowed to roam freely between the two compartments and time spent in each side is monitored. Following drug pairing episodes of varying periods of time, the animal is again monitored for its time spent and activity in each side of the chamber. An increase in the drug-paired side is interpreted as the animal having obtained preference for the drug (Koob, 2008).

Self-administration is another model for examining drug preference. In this model, one of two levers available within an enclosed chamber is associated with an i.v. infusion of drug or some other mechanism of drug delivery. This lever is designated the active lever, and a second lever which does not result in any action if pressed is termed the inactive lever. In this paradigm, preference or desire for a drug can be measured by how much the animal presses the active lever to obtain the drug, and the ratio of active versus inactive lever pressing (Koob, 2008).

Once an animal has obtained preference for a drug of abuse, animals can then be tested for dependence by looking at somatic signs of withdrawal, and also by being placed into a chamber similar to that used for CPP and tested for

aversion to a side of the two-compartment chamber associated with withdrawal (Koob and Le Moal, 2008). For example, precipitated-withdrawal to opiate dependence is often accomplished by pairing a side of the chamber with naloxone injections. Naloxone is an opiate-receptor antagonist that quickly leads to the withdrawal state in an animal dependent on an opiate such as morphine (Delfs *et al*, 2000; Fuentealba *et al*, 2000). If the animal is forced to undergo withdrawal in only one side of the chamber, the animal will avoid that side of the chamber, thus indicating an aversion to withdrawal. Thus conditioned place aversion (CPA) measures the avoidance of the withdrawal-associated side of the chamber as compared to a pre-test in which the animal has no preference for either side of the chamber. The measure of avoidance in this model is correlated to the animal's aversion to the withdrawal state (Koob *et al*, 2008).

Many experimental models of anxiety have been developed, and these are often used to assess changes in an animal's anxiety levels following intake of drugs of abuse and during a withdrawal period. Two commonly used models are the elevated plus maze and open field test (Ramos, 2008). In the elevated plus maze model, animals are placed on an elevated maze that has open and closed arms resulting in the shape of a plus sign. Animals described as anxious when placed in the center of the maze typically stay in the closed arms of the maze; where as animals described as less anxious are more likely to explore the open arms (Rodgers and Dalvi, 1997). Similarly, animals can be monitored for their exploration in a novel, open field, environment. In this model, anxious animals stay toward the edges of the compartment, where as less anxious animals are

likely to spend more time in the center of the compartment (Prut and Belzung, 2003).

### Extinction

Abstinence is modeled in rodents by simply not providing the animal with drug for extended periods of time, and typically the animal is no longer placed in the environment where it previously obtained the drug. On the other hand, during extinction, the animal learns that a behavior previously required to obtain drug no longer provides the animal with the drug of abuse. Extinction can be modeled using either the CPP chamber or self-administration model (Shaham *et al*, 2003). In the CPP model, following acquisition of CPP, the animal is allowed back into the chamber over multiple sessions, but only saline is provided on the previously drug-paired side (as well as the previously non-drug-paired side (Shaham *et al*, 2003). Thus, the animal eventually loses preference for the previously drug-paired side. In the self-administration model, after acquiring preference for the drug-paired lever, the animal is placed back into the chamber over multiple sessions in which no drug is available. Eventually the animal learns that no drug will be delivered following pressing on the previously drug-paired lever, and the animal will lower responding on the lever system to that of pre-drug baseline responding (Shaham *et al*, 2003). In both of these models, when the animal learns that the previously learned behavior will no longer bring about drug acquisition and the animal stops attempts to obtain drug, it is said to have achieved extinction. Animals are often trained for extinction in order to further

understand learned behaviors; and importantly for treating addiction, animals are trained for extinction in order to learn more about relapse.

### Relapse and Craving

Relapse and craving can be modeled in animals in several ways. Animals may be primed with an injection of drug, and then placed back into a CPP chamber or self-administration chamber. An animal previously trained to lever-press for cocaine, for example, will reinstate lever pressing following a priming i.p. injection of cocaine (Koob, 2008). Animals will also reinstate drug-seeking when given cues associated with a drug (Koob, 2008). Stress-induced relapse is an important model for reinstatement of drug-seeking, but in response to a stressor rather than re-exposure to the drug (Shaham *et al*, 2003). People cite stress as the number one reason they relapse to drugs of abuse (Sinha *et al*, 1999). Thus, understanding the mechanisms that lead to stress-induced relapse are extremely important when thinking about treatment for addicts. Using the self-administration system, rats can be trained to lever press for access to a drug of abuse, such as an i.v. infusion of cocaine. Following extinction, if a rat is placed back into the chamber and given a footshock stress, it will immediately resume responding on the active lever (Erb *et al*, 1996; Shaham *et al*, 2000a; Shalev *et al*, 2001). Similarly, following a stressor, an animal will resume preference for the previously drug-paired side of a CPP chamber (Wang *et al*, 2001). Potential pharmacological therapies can be tested for their ability to prevent or induce reinstatement to drug-seeking in response to a stressor. These studies will be discussed in detail in a later section.

## **Stress**

Stress is defined in many ways, but all definitions convey the concept that stress is a demand placed on an animal. Some describe stress simply as any alteration in psychological homeostatic processes (Burchfield, 1979). Others define stress as any threat, either real or perceived, to the homeostasis and well-being of an organism (Morilak *et al*, 2005).

### **Acute, Chronic, Unconditioned, and Conditioned Stress**

Stressors can be acute or chronic, unconditioned or conditioned. Acute stressors are of short duration and typically have a defined onset and offset, and an animal's stress response recovers following cessation of the stressor (Morilak *et al*, 2005). Chronic stressors, on the other hand, can continue for indefinite periods of time, often leading an animal to experience prolonged anxiety (Hammack *et al*, 2009; Walker *et al*, 2003). Unconditioned stressors cause an animal distress without any previous learned behavior (Morilak *et al*, 2005). Examples of acute unconditioned stressors in rodent behavioral models include restraint stress, inescapable footshock stress, and forced-swim stress (Leao *et al*, 2009; Tanaka *et al*, 2000). Chronic unconditioned stress is often modeled in rodents using long term intermittent housing in a cold environment (Ma and Morilak, 2005), or using a series of unconditioned stressors such as cage tilt, wet bedding, food restriction, cold environment, footshock, forced swim, and restraint stress at random intervals over several days (Hammack *et al*, 2009; Mineur *et al*, 2006). Conditioned stressors come about when a previously unconditioned



stimulus, such as a tone, is paired with an unconditioned stress such as footshock (Garakani *et al*, 2006). The animal learns to associate the tone with the footshock, and will then have an anxiety-like response to the tone alone. Thus, stressors may be categorized based on their duration (acute or chronic) as well as whether or not they require learning of an association (conditioned or unconditioned).

### **Processive vs Systemic Stressors**

Stressors on an animal or person can also be described as processive or systemic (Morilak *et al*, 2005). Systemic stressors require no conscious thinking, and are real, imminent physical threats to health and well-being (Morilak *et al*, 2005). Thus, systemic stressors could be extreme heat or cold, massive blood loss, hypoglycemia, or any other stress that subconsciously activates the peripheral stress response (Morilak *et al*, 2005). Processive stressors, on the other hand, require higher order brain processing to evoke a stress response in an animal and depend upon perception, cognitive processing and interpretation of the stimulus (Morilak *et al*, 2005). For example, restraint stress is a prototypical processive stressor (Morilak *et al*, 2005). Importantly, both processive and systemic stressors activate the stress circuitry in the brain and periphery, albeit via different pathways and mechanisms. Both types of stressors importantly lead to activation of the paraventricular hypothalamus (PVN) which activates the peripheral stress system (Morilak *et al*, 2005).

## **Peripheral Stress Circuitry**

Although pathways and mechanism may differ, activation of the PVN is common to stress-evoking stimuli. When activated, the PVN releases corticotropin releasing factor (CRF) to the pituitary gland. In response the pituitary gland releases adrenocorticotrophic hormone (ACTH) to the adrenal glands. The adrenal glands then release cortisol into the bloodstream, which leads to systemic stress responses such as increased blood pressure, increased blood glucose, and decreased immune responses (Koob, 2008). Importantly, certain regions in the central stress circuitry contain receptors for cortisol and therefore provide a means of interaction and feedback between the central and peripheral stress circuits. These include a direct negative feedback inhibition of the PVN and pituitary gland by cortisol (Koob, 2008). Together, this circuitry is referred to as the hypothalamic-pituitary-adrenal (HPA) axis.

## **Central Stress Circuitry**

Many brain regions have been shown to be involved in stress and reward circuitry, and are implicated in addiction. These regions and their general role in stress and reward will be briefly reviewed here.

Activation of the VTA is critical for mediating natural reward, and the VTA is one of the major sources of DA in the reward pathway of the brain (Wise, 2009). DA in the brain is important for conditioned preferences, synaptic plasticity in learning and memory, as well as in reinforcement of response habits. Perturbations in VTA DA function are attributed to anhedonia and anxiety from

various stressors including withdrawal from drugs of abuse, and alterations in VTA function are critical in mediating relapse to drug-seeking in addicted individuals (Wise, 2009).

The NAc is also critically involved in reward processing, and mediates the addictive properties of drugs of abuse (Koob *et al*, 2001). Lesions of the NAc lead to decreased self-administration of cocaine, opiates, alcohol, and other drugs of abuse (Wang *et al*, 2008).

The limbic system, a set of regions involved in emotional regulation, is intricately involved in both stress and reward. Parts of the hypothalamus, septal area, nucleus accumbens, frontal cortex, and the amygdala make up the limbic system and these regions are highly interconnected (Feltenstein and See, 2008; Lopez *et al*, 1999). The limbic system is involved in fear and anxiety (Walker *et al*, 2003), and alterations in function of these regions by chronic stressors are thought to lead to anxiety disorders such as post-traumatic stress disorder (PTSD) (Shekhar *et al*, 2005). Drugs of abuse also alter synaptic transmission of various neurotransmission systems throughout the limbic circuitry, leading to anxiety and craving during withdrawal from drugs of abuse (Feltenstein *et al*, 2008).

The amygdala, a critical mediator of behavioral response to emotions, can be divided into several general regions. The central nucleus of the amygdala, CeA, is part of the extended amygdala critical for responses to short-term fear-evoking stimuli, and is one central source of the neuropeptide CRF (Walker and Davis, 2008b). The bed nucleus of the stria terminalis (BNST), which will be

discussed in detail in a later section, on the other hand, is critical in response to long-term fear- and anxiety-evoking stimuli (Walker *et al*, 2008b). The basolateral amygdala (BLA) is extremely important in the formation, consolidation, and extinction of fear and emotional memory, and is therefore critical in the initiation of response to stressful events (Akirav and Maroun, 2007). Thus, the BLA plays a pivotal role in classical conditioning of learned fear (Akirav *et al*, 2007).

The PFC is important for integration of affective states with autonomic and neuroendocrine regulation of stress, and it is critical in long-term fear extinction memory (Akirav *et al*, 2007; Hefner *et al*, 2008; Milad and Quirk, 2002). Importantly, the PFC regulates expression of amygdala-dependent memories (Quirk and Mueller, 2008). It can be subdivided into the prelimbic and infralimbic cortices, and the infralimbic cortex is important for consolidation of extinction learning in rodent models (Quirk *et al*, 2008).

Studies have shown that the insular cortex is important in processing emotional and homeostatic information, and is thought to be involved in drug addicts' negative affective states during abstinence (Contreras *et al*, 2007). For example, the insular cortex is critical for conscious aspects of needs and desires such as craving in drug-addicted individuals (Contreras *et al*, 2007, 2008; Naqvi *et al*, 2007).

The lateral hypothalamus (LH) is also involved in regulation of feeding behaviors and reward, and chemical activation of the LH can induce

reinstatement to drug-seeking via an orexin-containing projection to the VTA (Harris *et al*, 2005).

The periaqueductal gray (PAG) is a region of the midbrain involved in defensive behaviors, and the PAG regulates behaviors such as freezing, running, jumping, immobility and tachycardia, that are typical of a rodent under predator stress (Brandao *et al*, 2008). The PAG additionally is involved in regulating conscious recognition of pain via inhibition of ascending pain pathways (Wood, 2008).

Finally, the nucleus tractus solitarius (NTS) is highly involved in stress, anxiety, and stress-induced relapse to drug-seeking. This region contains a large NE projection to the limbic and reward circuitry, and is activated when an animal is under physiological or environmental stress (Walker *et al*, 2003). The locus coeruleus (LC) is also a large source of NE in the brain, and is activated under stress (Lopez *et al*, 1999), although its projections are not critical in mediating stress-induced relapse to drug-seeking (Olson *et al*, 2006).

## **Stress messengers**

### Corticotropin-releasing factor (CRF)

Corticotropin-releasing factor (CRF) is a 41 amino acid neuropeptide secreted in response to stress. There are two known CRF receptors, CRF1R and CRF2R, and each is made by a separate gene (Bale and Vale, 2004). CRF receptors are G<sub>s</sub> GPCRs that lead to activation of adenylate cyclase. Secretion of CRF by the PVN is important in activating the peripheral stress system. CRF

released into the hypophyseal portal system by the PVN acts on CRF1Rs in the anterior pituitary leading to the secretion of ACTH, which acts on the adrenal gland leading to secretion of the stress hormone cortisol into the blood stream (Koob, 2008). CRF is also expressed by extrahypothalamic brain regions such as the CeA and BNST as well as in hindbrain regions, and in peripheral tissues such as the gut, skin, and adrenal gland (Bale *et al*, 2004). CRF is inactivated via binding to the CRF binding protein (CRF BP) in the liver and circulation. Another hormone, urocortin, also binds to CRFRs and is involved in the stress response, although its distinct functions are not clear (Bale *et al*, 2004).

Central CRF has been implicated in many studies as a key stimulator of the stress response as well as a major player in mediating anxiety-like behaviors. Intracerebroventricular (ICV) infusions of CRF are known to decrease food intake, increase adrenal gland weight, reduce thymus and spleen weights, and increase cortisone and free fatty acid (FFA) levels. CRF KO mice, CRF1R KO mice, and CRF2R KO mice have confirmed the critical role of CRF in the stress response and the role of the CRF1R in mediating this response. The CRF2R, on the other hand, has been suggested to play a role in modulating the response mediated by CRF1Rs [for review, see (Bale *et al*, 2004)].

CRF is known to play a role in anxiety, and potentially the development of anxiety disorders. (Waddell *et al*, 2008). ICV infusion of the CRF antagonist  $\alpha$ -helical CRF9-41 increase latency and decrease time spent in the defense burying model of fear (Korte *et al*, 1994), and attenuate light-enhanced acoustic startle (de Jongh *et al*, 2003) and CRF-enhanced acoustic startle (Liang *et al*,

1992). Central infusions of CRF increase anxiety-like behaviors in the elevated plus maze (Moreau *et al*, 1997), potentiate the acoustic startle response (Swerdlow *et al*, 1986), decrease punished responding in the conflict test (Britton *et al*, 1985), decrease exploratory behavior in novel environments (Britton *et al*, 1982), and reduce exploratory behavior in a novel open field, increase circulating corticosterone levels, and disrupt social interaction behavior (Campbell *et al*, 2004). ICV infusions of CRF also block reinstatement to extinguished fear responses using a fear-potentiated startle model (Waddell *et al*, 2008). These and other anxiety measures have been shown to be mediated primarily via the CRF1R [for review see (Bale *et al*, 2004)]. CRF1R antagonists are currently being investigated for their anxiolytic role in alleviating anxiety disorders (Risbrough and Stein, 2006; Valdez, 2006). Importantly, extrahypothalamic CRF and in particular, amygdaloid CRF, is implicated in mediating effects of anxiety (Berridge and Dunn, 1989a; Gray, 1993).

ICV infusions of CRF antagonists have been shown to reverse ethanol and cocaine withdrawal-induced increases in anxiety. Alcohol-withdrawn rats injected with a CRF antagonist attenuate alcohol self-administration and show decreased anxiety in an elevated plus maze paradigm (Valdez *et al*, 2002). Additionally, animals pretreated daily with ICV injections of immunoserum raised against CRF display reduced anxiety-like behavior during cocaine withdrawal (Sarnyai *et al*, 1995).

Extrahypothalamic CRF has also been shown to mediate reinstatement of stress-induced drug-seeking behaviors. ICV CRF infusions can reinstate self-

administration of heroin and alcohol, and footshock stress- induced reinstatement to heroin- and alcohol-seeking can be attenuated by the CRF antagonists, alpha-helical CRF or d-phe-CRF (Le *et al*, 2000; Shaham *et al*, 1997). Similar findings were found in models of reinstatement for cocaine-seeking (Erb *et al*, 1998) and morphine-seeking (Lu *et al*, 2000), and CRF actions on reinstatement have been shown to be mediated by the CRF1R (Lu *et al*, 2000; Shaham *et al*, 1998). CRF antagonists do not, however, block drug-priming reinstatement to drug-seeking, implicating a selective role of CRF in stress interactions with drug-seeking (Erb *et al*, 1998; Shaham *et al*, 1997). CRF in the BNST specifically has been implicated in mediating stress-induced relapse to drug seeking behaviors and these studies will be reviewed in a later section.

### Norepinephrine (NE)

Norepinephrine (NE) has additionally been implicated in mediating the stress response. NE is synthesized by the enzyme dopamine beta-hydroxylase (DBH), which converts dopamine (DA) to NE. NE is packaged into synaptic vesicles at presynaptic terminals by the vesicular monoamine transporter (VMAT). Once released into the synapse, it is able to activate noradrenergic receptors (discussed later in this section). NE is cleared from the synapse via uptake by the NE transporter (NET) for recycling, or is rapidly degraded into metabolites by the enzymes catechol-O-methyl-transferase (COMT), monoamine oxidase (MAO) and phenylethanolamine N-methyltransferase (PNMT) (Kandel *et al*, 2000).



NE is converted to epinephrine by PNMT, and it is released into the bloodstream by the adrenal medulla where it can modulate peripheral stress responses. It is released in response to activation of the sympathetic nervous system and is an important part of the “flight or fight” response. Epinephrine increases heart rate, triggers release of glucose from energy stores, and increases blood flow to skeletal muscle and away from areas such as the digestive system. Thus, epinephrine released into the periphery prepares the animal to respond to a stressful situation (Kandel *et al*, 2000).

Centrally, NE is extremely important as a neuromodulator for mediating and modulating responses to processive and systemic stressors, focused attention, the sleep-wake cycle, motivation, and other functions. Many studies have shown that central NE is activated by a range of stressful stimuli such as immobilization, loud acoustic stimuli, electric foot-shock, cold exposure, and other stimuli (Morilak *et al*, 2005). NE is implicated in anxiety-related disorders and mediation of stress-induced relapse to drugs of abuse. Stress and withdrawal from drugs of abuse have been shown to increase NE levels throughout the brain (Koob, 2008). Additionally, mice lacking DBH have been shown to be resistant to the anxiogenic effects of cocaine (Schank *et al*, 2008).

There are two sources of NE in the brain, the locus coeruleus (LC) and the nucleus tractus solitarius (NTS) (Figure 3). The LC projects via the dorsal noradrenergic bundle to areas of the brain such as the thalamus, hippocampus, cerebellum, and prefrontal cortex, and areas of the hypothalamus. Early studies focused on the LC in response to stressful stimuli, and physiological stressors do

activate NE neurons in the LC (Page *et al*, 1992; Svensson, 1987; Valentino *et al*, 1993). Lesions of the LC, however, do not alter naloxone-induced CPA in opiate-dependent rats, or the expression of withdrawal symptoms following naloxone-precipitated withdrawal (Caille *et al*, 1999).

The NTS is a much smaller NE nucleus and projects via the ventral noradrenergic bundle (VNAB) to areas implicated in anxiety and stress-behaviors such as the amygdala, BNST, and PVN. Lesions of the VNAB have been shown to inhibit footshock-induced reinstatement of morphine-seeking (Wang *et al*, 2001), and block opiate withdrawal-induced conditioned place aversion (Aston-Jones *et al*, 1999) implicating the NE from the NTS in stress and anxiety behaviors. Additionally, mice lacking DBH were used to demonstrate that viral restoration of DBH in the NTS but not LC restored CPP for morphine, thus implicating NE from the NTS, but not LC, as critical for drug-seeking behaviors (Olson *et al*, 2006).

Figure 2. Illustration of norepinephrine (NE) projections in the brain

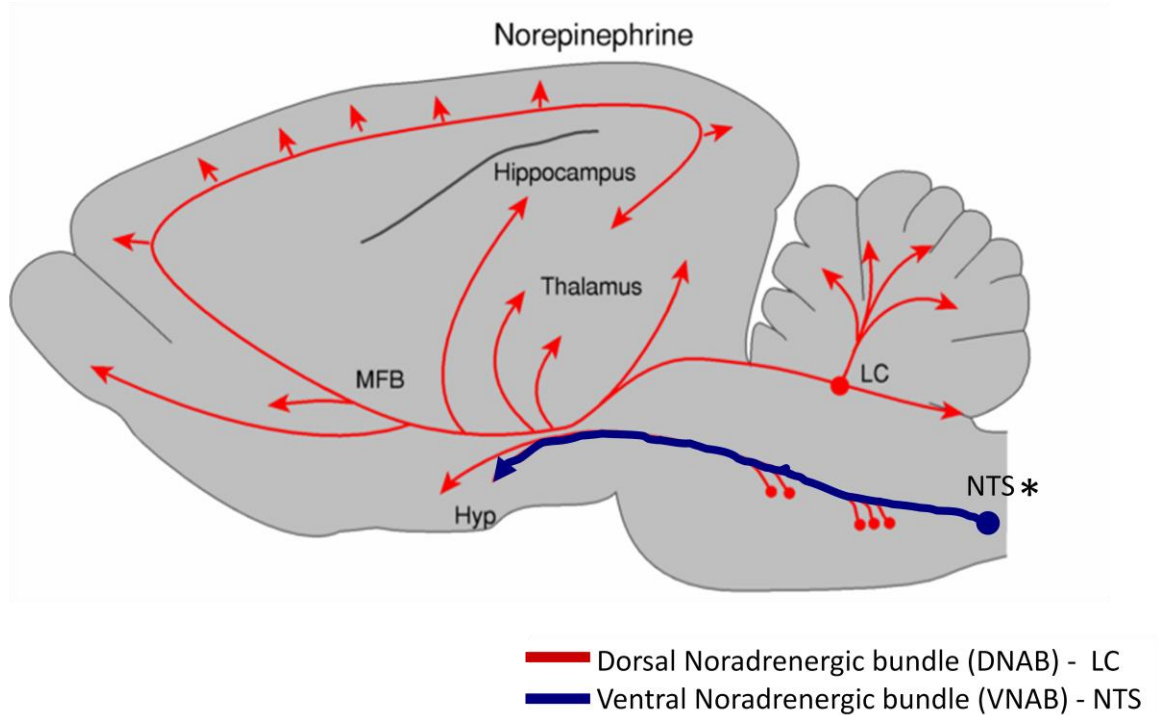

Figure 2. Illustration demonstrating projections of NE from the locus coeruleus through the dorsal noradrenergic bundle and from the nucleus tractus solitarius through the ventral noradrenergic bundle. Adapted from Fundamental Neuroscience (Zigmond, 1999).

### *β-adrenergic receptors*

NE acts on several G-protein coupled adrenergic receptors (ARs), found throughout the brain and periphery. These include the  $\alpha_1$ -ARs,  $\alpha_2$ -ARs, and  $\beta$ -ARs. The  $\beta$ -ARs are composed of three isoforms,  $\beta_1$ -ARs,  $\beta_2$ -ARs, and  $\beta_3$ -ARs, and all are  $G_s$ -coupled GPCRs (Koob, 2008). Thus, activation of these receptors leads to activation of adenylate cyclase. Alcohol withdrawal signs and symptoms are alleviated in both human and rodent models by administration of  $\beta$ -AR antagonists (Romach and Sellers, 1991; Trzaskowska and Kostowski, 1983). Increased anxiety following cocaine and morphine is also blocked by  $\beta$ -AR antagonists (Harris and Aston-Jones, 1993). Also, systemic injection of  $\beta$ -AR antagonists attenuates stress-induced reinstatement to cocaine seeking (Leri *et al*, 2002) as well as anxiogenic responses to cocaine administration (Rudoy and Van Bockstaele, 2007; Schank *et al*, 2008). ICV administration of  $\beta$ -AR antagonists can also attenuate stress-induced behaviors such as restraint stress-induced decreases in exploration on the elevated plus maze (Gorman and Dunn, 1993).

### *α<sub>1</sub>-adrenergic receptors*

$\alpha_1$ -ARs are  $G_q$  coupled GPCRs and mediate their signaling through the phospholipase C (PLC) 2<sup>nd</sup> messenger cascade. There are three subtypes of the  $\alpha_1$ -AR,  $\alpha_{1A}$ -ARs,  $\alpha_{1C}$ -ARs, and  $\alpha_{1D}$ -ARs (Koob, 2008).  $\alpha_1$ -AR antagonists can reduce signs of withdrawal from alcohol in rodents (Trzaskowska *et al*, 1983). Additionally, the  $\alpha_1$ -AR antagonist prazosin can reduce heroin self-administration in rats given extended access (Greenwell *et al*, 2009), and can attenuate self-

administration of cocaine in those given long term access (Wee *et al*, 2008; Zhang and Kosten, 2007). The  $\alpha_1$ -AR antagonist prazosin can also attenuate ethanol self-administration in ethanol-dependent rats (Walker *et al*, 2008a). Thus,  $\alpha_1$ -ARs appear to play a significant role in mediating aspects of addiction.

#### *$\alpha_2$ -adrenergic receptors*

$\alpha_2$ -ARs are  $G_i$  coupled GPCRs and their activation leads to inhibition of adenylate cyclase. The  $\alpha_2$ -AR family is comprised of three isoforms,  $\alpha_{2A}$ -ARs,  $\alpha_{2B}$ -ARs, and  $\alpha_{2C}$ -ARs, in mammals (Bylund *et al*, 1994). The  $\alpha_{2A}$ -AR has a widespread mRNA distribution in the brain including, but not limited to, regions involved in mediation of stress and anxiety, such as the NTS, amygdala, hippocampus, hypothalamus, and cortex (Scheinin *et al*, 1994; Tavares *et al*, 1996; Wang *et al*, 1996). The  $\alpha_{2C}$ -AR has a similar though not as widespread mRNA distribution as compared to the  $\alpha_{2A}$ -AR, whereas  $\alpha_{2B}$ -AR mRNA expression is mainly limited to the thalamus (Scheinin *et al*, 1994; Tavares *et al*, 1996; Wang *et al*, 1996). Both  $\alpha_{2C}$ -ARs and  $\alpha_{2A}$ -ARs are suggested to act as autoreceptors regulating the release of NE (Altman *et al*, 1999; Bucheler *et al*, 2002; Devoto *et al*, 2004; Hein *et al*, 1999; Trendelenburg *et al*, 1999; Trendelenburg *et al*, 2001), although data also implicates  $\alpha_2$ -ARs as heteroreceptors regulating the release of other neurotransmitters such as 5-HT (Ansah *et al*, 2003; Gobert *et al*, 1998; Maura *et al*, 1992; Numazawa *et al*, 1995; Scheibner *et al*, 2001), DA (Bucheler *et al*, 2002; Gobert *et al*, 1998; Ihalainen and Tanila, 2002), and glutamate (Carey and Regehr, 2009; Delaney *et al*, 2007; Glass *et al*, 2001; Milner *et al*, 1998; Milner *et al*, 1999; Yamanaka *et al*, 2006).

Interestingly, peripheral administration of blood-brain-barrier permeant, but not impermeant,  $\alpha_2$ -AR agonists such as clonidine and lofexidine blocks stress-induced reinstatement of heroin-seeking (Shaham *et al*, 2000b), cocaine-seeking (Erb *et al*, 2000), speedball- (mixture of heroin and cocaine) seeking (Highfield *et al*, 2001), nicotine-seeking (Zislis *et al*, 2007), and alcohol-seeking in rodent models (Le *et al*, 2005). Lofexidine also decreases alcohol self-administration (Le *et al*, 2005). ICV injections of the  $\alpha_2$ -AR agonist clonidine also blocks stress-induced reinstatement to heroin-seeking (Shaham *et al*, 2000b). These studies implicate central  $\alpha_2$ -ARs and NE rather than peripheral  $\alpha_2$ -ARs and NE in mediating stress-induced relapse to drug-seeking (Shaham *et al*, 2000b).

It is clear that activation of central  $\alpha_2$ -ARs decreases anxiety during withdrawal and can prevent stress-induced relapse to drug seeking behaviors (Morilak *et al*, 2005). In agreement with these findings, many studies have reported that the  $\alpha_2$ -AR antagonist yohimbine evokes anxiety in both human (Holmberg and Gershon, 1961; Murburg *et al*, 1991; Redmond and Huang, 1979) and animal studies (Davis *et al*, 1979; Holmes *et al*, 2002; Lang and Gershon, 1963). Cain and others found that yohimbine can facilitate extinction of conditioned fear in mice (Cain *et al*, 2004), while other groups concluded that yohimbine has no effect on extinction of conditioned fear (Mueller *et al*, 2009). Other studies have shown that yohimbine can enhance development of CPP for morphine (Zarrindast *et al*, 2002). Additionally, intraperitoneal (IP) injections of yohimbine can reinstate methamphetamine-seeking following extinction in the self-administration model (Shepard *et al*, 2004), as well as alcohol-seeking (Le *et*

*al*, 2005; Marinelli *et al*, 2007; Richards *et al*, 2009) and cocaine-seeking (Lee *et al*, 2004). Thus, yohimbine, through its putative action at  $\alpha_2$ -ARs appears to enhance anxiety-like behaviors.

Other studies, however, have suggested that the anxiogenic effects of yohimbine are partially mediated through 5-HT<sub>1A</sub> receptors. Powell and others have shown that yohimbine disrupts prepulse inhibition of acoustic startle in rats through the 5-HT<sub>1A</sub> receptor, and not  $\alpha_2$ -ARs, as the effects of yohimbine were blocked by a 5-HT<sub>1A</sub>-R antagonist but not an  $\alpha_2$ -AR agonist, and the effect of yohimbine was not mimicked by the more selective  $\alpha_2$ -AR antagonist atipamezole (Powell *et al*, 2005). Studies looking at selectivity of yohimbine indicates that yohimbine has about a 10-fold selectivity for the  $\alpha_{2A}$ -AR over the 5-HT<sub>1A</sub>-R, whereas atipamezole displays negligible effects on the 5-HT<sub>1A</sub>-R (Newman-Tancredi *et al*, 1998). Thus it is likely that blockade of  $\alpha_2$ -ARs cannot account for all of the anxiogenic effects of yohimbine, though further work is needed to differentiate the roles of yohimbine and  $\alpha_2$ -ARs in stress and anxiety.

## **The Bed Nucleus of the Stria Terminalis (BNST)**

### **General anatomy of BNST**

The BNST, a part of the extended amygdala, is a very diverse region, involved in many physiological and behavioral functions such as modulation of stress, anxiety, and fear responses, relapse to drug seeking, maternal behavior,

reproductive behavior, aggression and defensive behaviors, analgesia and regulation of pain, and regulation of fluid homeostasis.

The BNST has been divided into multiple subnuclei as described in Tables 1 and 2. Our laboratory focuses on regulation of the anterior division of the BNST, as this region has been shown to be involved in anxiety and relapse to drug-seeking. The laboratory uses a simplified classification of subregions within the anterolateral BNST, with the subregions being the dorsal anterolateral, dorsal anteromedial, and ventral subregions. The dorsal anterolateral region encompasses the oval and juxtacapsular nuclei, and the dorsal anteromedial region encompasses the central core of the BNST. Our ventral BNST recordings and localization encompass the subcommissural, fusiform, dorsomedial, and parastriatal nuclei. Ju and Swanson have extensively characterized these subnuclei anatomically (Ju and Swanson, 1989b; Ju *et al*, 1989c), and much work has been done in recent years to further identify the efferents and afferents of various subnuclei (Alheid *et al*, 1998; Dong *et al*, 2000; Dong *et al*, 2001a; Dong *et al*, 2001b; Dong and Swanson, 2004a, b, 2006a, b, c).

Recently, Choi and others have shown that different subregions of the BNST differentially modulate the HPA axis. Lesions of the posterior BNST elevated plasma ACTH and corticosterone levels in response to acute stress, and increased stress-induced PVN c-fos mRNA and CRF mRNA relative to controls (Choi *et al*, 2007). Lesions of the dorsomedial and fusiform nuclei in the anteroventral BNST, on the other hand, attenuated the plasma corticosterone response and decreased c-fos mRNA in the PVN in response to acute stress



(Choi *et al*, 2007). More recent studies by this group, however, did not support critical roles for the posterior and anteroventral BNST in response to chronic variable stress (Choi *et al*, 2008a; Choi *et al*, 2008b). These data begin to suggest that the posterior BNST nuclei are normally involved in inhibition of the HPA axis, whereas anteroventral nuclei activate the HPA axis (Choi *et al*, 2007), although more work needs to be done to elucidate the roles of various subregions in the BNST on HPA axis activation.

Our lab has primarily focused on afferents and efferents to the dorsal anterolateral (dBNST) and ventral (vBNST) regions of the BNST.

Table 1. Anterior Division of the Bed Nucleus of the Stria Terminalis  
(adapted from Ju and Swanson, 1989)

<u>Anterior Division</u>	Subnuclei	Description of Location	Cytoarchitecture
Anterodorsal		Dorsal to the AC, contiguous with the anteroventral area rostral and caudal to the AC	Dense population of small and round/oval shaped cells; although central core contains high density of large triangular and multipolar cells
Anterolateral		Borders the anterodorsal region rostrally and the posterior division caudally; merges with anteroventral area without clear boundary	
	Oval	Lies dorsal to the AC, mid-level rostro-caudally, just medial to the internal capsule	Uniform medium-sized round-oval neurons
	Juxtacapsular	Narrow vertical strip of cells just medial to the internal capsule	Smaller but similar to neurons in oval nucleus
	Rhomboid	Caudal and ventral to the oval and juxtacapsular nuclei; lies between internal capsule and ventromedial running stria terminalis	Uniform sized neurons that are round-to-multipolar; contains substance P and somatostatin-immuoreactive neurons
Anteroventral		Bordered dorsally by AC, ventrally and medially by the substantia innominata and preoptic areas, caudally by the lateral and medial hypothalamic areas	
	Subcommissural zone	Just ventral to the AC, similar to region just dorsal to the AC	Generally small neurons
	Fusiform	Lies along ventrolateral border of the anteroventral area	Small to medium-sized, oval-to-spindle-shaped neurons
	Dorsomedial	Bordered caudally and laterally by the dorsolateral nucleus; adjacent to the anteroventral area anteriorly	Ill-defined nucleus; contained scattered medium-sized multipolar cells that are oriented dorsomedial to ventrolateral
	Dorsolateral	Ventral to the AC, lateral to the dorsomedial nucleus, and dorsomedial to the magnocellular nucleus	Medium-sized cells; many triangular or multipolar
	Magnocellular	Rostrally, it is ventrolateral to crossing of the AC, lateral to the dorsolateral nucleus; extends dorsolaterally to ventral border of the anterolateral area	Darkly stained, large and plump cells
	Ventral	Triangular are ventral to the magnocellular nucleus; caudally becomes narrow	Medium-sized multipolar neurons
	Related nuclei	Parastrial and posteriodorsal	Lie at interface between preoptic area and BNST

Table 2. Posterior Division of the Bed Nucleus of the Stria Terminalis  
(adapted from Ju and Swanson, 1989)

<b><u>Posterior Division</u></b>	<b>Subnuclei</b>	<b>Description of Location</b>	<b>Cytoarchitecture</b>
	Principal	Sausage-shaped nucleus; rostrally, is ventral to tip of LV; caudally, spreads ventrally and medially	Round-oval small densely packed neurons
	Interfascicular	Scattered cells that lie among the fibers of the stria terminalis and lateral to the principal nucleus	Round-oval small densely packed neurons
	Transverse	Mid-dorsoventral levels in lateral portion of posterior diffusion; thin sheet of cells within the interfascicular and lateral principal nuclei	More heterogeneous in shape and size than interfascicular and principal nuclei
	Premedullary	Narrow sparse region of cells ventral to the obliquely running fibers of the stria at the caudal end of the BNST	Transversely oriented fusiform nuclei
	Dorsal	Ventral to the lateral ventricle, extends anteriorly over the anterodorsal area, caudally runs continuously with the stria extension of the BNST	Dense small round neurons
	Cell-sparse zone	Ventral to the floor of the LV, medial to the dorsal nucleus	Few cells
	Related cell groups		
		Strial extension of the BNST – extends caudally along the dorsal border of the stria terminalis	
		Magnocellular neurosecretory cells – scattered within BNST along lateral border of fornix and stria medullaris and medial edge of internal capsule and stria terminalis	
		Bed nucleus of the AC – lateral to the region where the fornix passes caudal to the AC	Small densely packed neurons with a few larger cells scattered

AC = anterior commissure

LV = lateral ventricle

### **Afferents to the BNST** (see Figure 3 for a simplified illustration)

Previous anatomical studies characterizing the inputs to the BNST have been completed almost exclusively in rat brain, with sparse studies also completed in cat, monkey, and opossum.

Anterograde and retrograde tracer studies, as well as *in vivo* electrophysiology studies, have been used to identify glutamatergic afferents to the BNST. Glutamatergic inputs to the lateral BNST include the infralimbic cortex (Massi *et al*, 2008; McDonald, 1998; McDonald *et al*, 1996; McDonald *et al*, 1999; Room *et al*, 1985; Shin *et al*, 2008; Vertes, 2004; Weller and Smith, 1982), insular cortex (Shin *et al*, 2008; Weller *et al*, 1982), the basolateral amygdala (Dong *et al*, 2001a; McDonald, 1991; McDonald and Culbertson, 1986; Shin *et al*, 2008; Walker *et al*, 2003), as well as the ventral subiculum of the hippocampus (Canteras and Swanson, 1992; Cullinan *et al*, 1993; Dong *et al*, 2001a; Weller *et al*, 1982), lateral hypothalamus (Dalsass and Siegel, 1987; Goto *et al*, 2005), and parabrachial nucleus of the hypothalamus (PBN) (Alden *et al*, 1994; Pritchard *et al*, 2000; Saper and Loewy, 1980).

While most studies examining infralimbic inputs to the BNST have been completed using anterograde tracer studies (McDonald, 1998; McDonald *et al*, 1996; McDonald *et al*, 1999; Room *et al*, 1985; Vertes, 2004), Massi and others have shown that the infralimbic cortex directly enhances activation of dopaminergic neurons in the VTA through a relay in the BNST, and that this activation is modulated by cannabinoid CB1-receptors in the BNST (Massi *et al*, 2008).

Other groups have used retrograde tracers to examine inputs to the BNST, and found that not only the infralimbic cortex, but also the insular cortex projects to the BNST (Shin *et al*, 2008; Weller *et al*, 1982). Two other groups completed anterograde tracer studies in rat confirming this projection (McDonald *et al*, 1999; Yasui *et al*, 1991).

In the adult brain, glutamatergic projections from one region to the other typically contain only one of two types of vesicular glutamate transporters (VGLUT1 or VGLUT2), as VGLUT1 and VGLUT2 have complementary patterns of expression in the brain (Fremeau *et al*, 2001; Herzog *et al*, 2001). VGLUTs are responsible for packaging glutamate into presynaptic vesicles (Hayashi *et al*, 2001). VGLUT1 is typically found in cortical regions such as the infralimbic cortex and insular cortex, as well as the BLA and hippocampus; whereas thalamic and striatal regions and hypothalamic areas such as the parabrachial nucleus are shown to express primarily VGLUT2 (Boulland *et al*, 2004; Fremeau *et al*, 2001; Herzog *et al*, 2001; Islam and Atoji, 2008; Varoqui *et al*, 2002). Therefore, VGLUTs are potentially good markers to identify subsets of glutamatergic inputs to the BNST.

The BNST also receives a strong GABAergic input from the CeA (Dong *et al*, 2001a; McDonald, 1991; McDonald *et al*, 1999; Price and Amaral, 1981; Shin *et al*, 2008; Sun *et al*, 1991; Weller *et al*, 1982; Zahm *et al*, 1999), and this projection contains the neuropeptide CRF (Asan *et al*, 2005; Erb *et al*, 2001; Sakanaka *et al*, 1986).

The BNST receives noradrenergic projections from both the NTS and LC. In fact, the BNST, and in particular, the vBNST, receives the densest innervation of NE in the brain (Forsay and Gysling, 2004). Most NE in the BNST arises from the NTS (Delfs *et al*, 2000; Geerling and Loewy, 2006; Ricardo and Koh, 1978; Roder and Ciriello, 1994), and this projection is critical in stress-induced reinstatement to drug-seeking behaviors (Aston-Jones *et al*, 1999; Olson *et al*, 2006; Shaham *et al*, 2000b; Wang *et al*, 2001). The BNST also receives a much more modest projection from the LC (Dahlstrom and Fuxe, 1964; Forsay *et al*, 2004; Forsay *et al*, 2000; Weller *et al*, 1982), although this projection is not critical for stress-induced reinstatement to drug-seeking (Olson *et al*, 2006; Shaham *et al*, 2000b; Wang *et al*, 2001). Additionally, the A1 noradrenergic cell group from the ventrolateral medulla projects to the BNST (Woulfe *et al*, 1990).

Finally, the BNST receives dopaminergic innervations (Eliava *et al*, 2003; Phelix *et al*, 1992a) from the VTA (Hasue and Shammah-Lagnado, 2002; Zahm *et al*, 2001) and PAG (Hasue *et al*, 2002; Meloni *et al*, 2006; Shin *et al*, 2008), and dopamine has been shown to modulate neurons in the BNST (Kash *et al*, 2008). The BNST also receives a serotonergic input from the raphe nucleus (Phelix *et al*, 1992a, b).

Figure 3

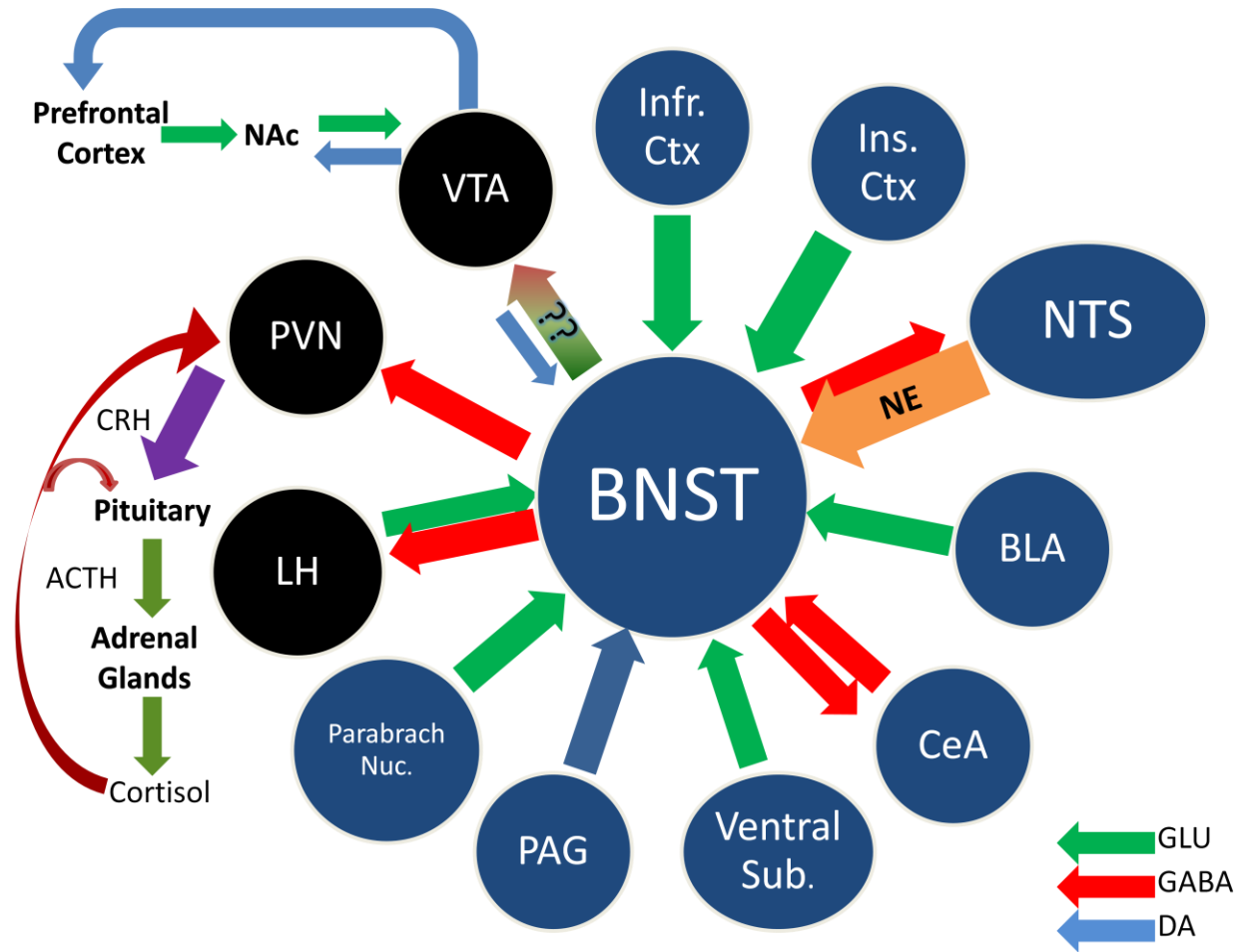

Figure 3. Illustration of afferents and efferents in the BNST that are related to stress and reward processing.

**Efferents of the BNST** (see Figure 3, page 39 for a simplified illustration )

Anterograde tracer studies examining projections from the anterolateral and juxtacapsular nuclei of the BNST show that the BNST sends projections to the NTS, PBN, VTA, CeA, LH, BLA, PAG, and NTS, and infralimbic cortex (Dong *et al*, 2000; Dong *et al*, 2004a). All of these regions innervate the BNST (see previous section), indicating reciprocal connections between these nuclei and the BNST.

Both retrograde and anterograde tracer studies demonstrate a projection from the BNST to the NTS that is predominantly ipsilateral (Kang and Lundy, 2009; van der Kooy *et al*, 1984). Many studies demonstrate a projection from the BNST to the PBN, which is an important projection concerning gustatory sensation and feeding (Dong *et al*, 2000; Kang *et al*, 2009; Moga *et al*, 1989; Saggiu and Lundy, 2008; Tokita *et al*, 2009). The BNST additionally sends a GABAergic projection to the PVN, and this projection is critical in regulation of the HPA axis by the BNST (Cullinan *et al*, 1993; Dunn, 1987; Herman *et al*, 1994).

The BNST also contains a reciprocal connection with the VTA (Dong *et al*, 2004a; Georges and Aston-Jones, 2001). Output from the BNST is typically assumed to be GABAergic due to the large density of GABAergic interneurons present (McDonald, 1983; Sun and Cassell, 1993), and limited functional studies support a GABAergic projection from the BNST to the VTA (Eiler and June, 2007). Other studies, however, indicate that an excitatory projection from the BNST to the VTA exists (Dumont and Williams, 2004; Georges and Aston-Jones, 2002). Additionally, a CRF(+) projection from the BNST to the VTA has been



identified (Rodaros *et al*, 2007). Despite the controversy over the makeup of the projection from the BNST to the VTA, it is generally accepted that activation of the BNST results in overall excitation of the VTA.

The BNST also contains a dense reciprocal connection with the CeA. Together, the CeA and BNST are considered to make up the extended amygdala. Like the projection from the CeA to the BNST, the projection from the BNST to the CeA (Dong *et al*, 2000; Dong *et al*, 2004a) is considered to be a GABAergic CRF(+) projection (Smith and Aston-Jones, 2008).

Finally, studies show that the anterolateral BNST also projects to multiple other regions in the brain, where it may modulate function. These regions include the NAc, prelimbic cortex, substantia innominata, thalamocortical feedback loops, ventral CA1 area of the hippocampus, medial amygdaloid nuclei, midbrain reticular nucleus, as well as well as many other areas of the BNST itself (Dong *et al*, 2004a). The BNST is a very diffuse region with many subnuclei. Additional studies completed in the magnocellular division of the BNST, posterior BNST, and medial BNST indicate that regions of the BNST are also important for control of reproductive behavior, social behavior, feeding behavior, and maternal behavior, in addition its involvement in the stress and reward pathway (Dong *et al*, 2004b, 2006a, b, c).

## **Role of the BNST in mediating anxiety and relapse to drug seeking behaviors**

The BNST has long been implicated in mediating responses to stress, and in particular anxiety, where anxiety is a response to an unconditioned stressor or long-term conditioned stressor (the closely related nucleus, the CeA, on the other hand is thought to be responsible for fear behavior, where fear is the response to a short-term conditioned stressor) (Alheid, 2003; Heimer, 2003; Henke, 1984; Walker *et al*, 2003). Both restraint stress and stimulation of the BNST produce similar changes in locomotor, exploratory, and stereotypic behavior, and stimulation of the BNST also leads to vigorous escape behavior and biting (Casada and Dafny, 1991). Similarly, lesion of the BNST in rats prior to a forced swim stress causes increased immobility and decreased escape behaviors, without changes in general motor behavior in an open field test, thus implicating the BNST in modulating responses to uncontrollable stress (Pezuk *et al*, 2008; Schulz and Canbeyli, 2000). Studies also demonstrate a role for the BNST, but not the CeA, in light-enhanced startle, where light is an unconditioned stressor (Davis *et al*, 1997). Additionally, inactivation of the BNST but not the more lateral amygdaloid nuclei, results in inhibition of TMT-induced freezing behavior (TMT is a component of fox odor (Fendt *et al*, 2003). Lesions of the BNST also reduce freezing and escape latency to an inescapable shock (Hammack *et al*, 2004; Schulz and Canbeyli, 1999). Thus, the BNST appears to play a role in behavioral responses to unconditioned stressors [but see (Gray *et al*, 1993; Pezuk *et al*, 2008; Treit *et al*, 1998)].

The BNST may also play a role in contextual fear responses to acute conditioned stressors, as lesions of the BNST produce anxiolytic-like effects in the Vogel conflict test and in contextual fear conditioning (Resstel *et al*, 2008; Sullivan *et al*, 2004). Lesions of the BNST also prevent enhanced classical eyeblink conditioning following footshock stress (Bangasser *et al*, 2005), and inactivation of the BNST impairs retention in a one-trial step-through inhibitory avoidance task (Liang *et al*, 2001). These studies demonstrate a role for the BNST in stress during learning. Finally, the BNST is known to also be involved in acute responses to visceral and somatic pain (Deyama *et al*, 2007).

Anxiety related to chronic stress, conditioned or unconditioned, also appears to be mediated by the BNST. Interestingly, Pego and others showed that chronic unpredictable stress increases measures of anxiety in the elevated plus maze, and also leads to increased volume and dendritic hypertrophy in the BNST (Pego *et al*, 2008). Lesions of the BNST block long term sensitization to the startle reflex and conditioned freezing to context (rather than cue) (Davis *et al*, 1997; Sullivan *et al*, 2004). Lesions of the BNST also block sensitization of the acoustic startle reflex produced by repeated stress (Gewirtz *et al*, 1998). Additionally, lesions of the BNST attenuate reinstatement of extinguished fear, but not fear conditioning to a short-term conditioned stimulus (Waddell *et al*, 2006). Data further supporting this role for the BNST show that lesions of the BNST do not block fear-potentiated startle or conditioned freezing using an explicit cue, suggesting that the BNST is not involved in modulating stress

responses to acute conditioned fear stimuli (Hitchcock and Davis, 1991; LeDoux *et al*, 1988).

The BNST is clearly involved in mediating anxiety-like responses to stressful unconditioned stimuli and long term responses to conditioned stimuli, and studies have also demonstrated a role for the BNST in stress-induced relapse to and withdrawal from drugs of abuse. Relapse to cocaine-seeking is blocked when the BNST is inhibited by infusion of GABA agonists (McFarland *et al*, 2004). Additionally, lesions of the BNST will block conditioned place aversion (CPA) to precipitated morphine withdrawal (Nakagawa *et al*, 2005). Finally, morphine-dependent abstinent rats, but not non-dependent rats, show elevated Fos expression in the BNST, and this expression negatively correlates with food preference in abstinent animals (morphine abstinent rats show reduced CPP for food-associated environments as compared to non-dependent rats) (Harris and Aston-Jones, 2003, 2007). Thus, it is clear that the BNST plays an important role in stress-induced relapse to drug-seeking, as well as anxiety stress and altered hedonic values during withdrawal (Aston-Jones and Harris, 2004).

### **Cell types, neurotransmitters in the BNST and their roles in stress and relapse**

Glutamate and GABA are classic neurotransmitters, providing excitatory and inhibitory neurotransmission in the BNST. Using *in vitro* whole cell recordings of BNST brain slices, Rainnie first demonstrated that electrical stimulation of cells in the BNST could evoke both excitatory and inhibitory post-synaptic potentials (EPSP and IPSC respectively), and showed that EPSPs could

be abolished by application of an AMPAR antagonist, while IPSPs could be nearly abolished by a GABA<sub>A</sub>-R antagonist (Rainnie, 1999). These and other findings were confirmed by Egli and Winder (2003). These investigators went on to show that a substantial number of cells exhibited a low-threshold spike (LTS) driven by T-type Ca<sup>2+</sup> channels, an I<sub>h</sub> channel-dependent depolarization, and inward rectification in response to increasing current injection steps. Egli and others also found regional differences in cells exhibiting these properties: cells in the vBNST typically exhibited a faster  $\tau$ , exhibited a LTS (74.5% vs only 22.9% in the dBNST), and were less likely to exhibit an I<sub>h</sub>-current (15.7% vs 48.6% in the dBNST) (Egli and Winder, 2003). Hammock and Rainnie have gone further to describe three types of neurons in the dorsal anterolateral BNST, designated Types I, II, and III, based on characterization of electrical properties (Hammock *et al*, 2007). Dumont and Williams recorded from projection neurons in the vBNST that were retrogradely labeled from the VTA. They found that these neurons exhibited different properties from non-labeled neurons in the vBNST and had a higher membrane resistance (R<sub>m</sub>), lower membrane capacitance, and were inwardly-rectifying as compared to nonlabeled neurons (Dumont *et al*, 2004).

Glutamatergic transmission can be regulated by a variety of glutamate receptors, including the ionotropic AMPARs and NMDARs which act as cation channels when activated, leading to depolarization and excitability changes; as well as metabotropic glutamate receptors (mGluRs) which are GPCRs. Group I mGluRs (mGluR1 and mGluR5) act via the G<sub>q</sub> coupled pathway, where as group

II (mGluR 2 and mGluR3) and group III mGluRs (mGluR4, mGluR6, mGluR7, and mGluR8) act via  $G_{i/o}$  coupled pathways. Fast excitatory transmission in the BNST can be abolished with AMPAR and NMDAR antagonists (Egli *et al*, 2003; Rainnie, 1999). High frequency stimulation can invoke an NMDAR-dependent LTP in the BNST which does not require the NR2A subunit of the NMDAR, and the early portion of this LTP is reduced by acute exposure to ethanol in a  $GABA_A$ R-dependent manner (Weitlauf *et al*, 2004; Weitlauf *et al*, 2005).

Dumont additionally showed that chronic morphine treatment selectively increases AMPA-dependent EPSCs in the dBNST of neurons projecting to the VTA (Dumont *et al*, 2008). Finally, rats trained to self-administer cocaine or food pellets show an increase in excitability of vBNST neurons via alterations in AMPAR/NMDAR ratios (Dumont *et al*, 2005). In animals receiving cocaine or food reward passively, however, these alterations were not observed, suggesting that the change in the AMPAR/NMDAR ratio could not have resulted from direct actions of these stimuli on the synapse but were likely mediated by alterations in synapses of the reward circuitry (Dumont *et al*, 2005).

Activation of group II and group III mGluRs has been shown to presynaptically decrease glutamate transmission in the BNST (Grueter and Winder, 2005; Muly *et al*, 2007), and activation of group II mGluRs leads to LTD, indicating a role for them in synaptic plasticity of the BNST (Grueter *et al*, 2005). Moreover, activation of mGluR5, a type I mGluR, leads to an extracellular signal-regulated kinase (ERK) 1-dependent LTD (Grueter *et al*, 2006a; Grueter *et al*, 2008). Additionally, this LTD is postsynaptically maintained as interference with

postsynaptic machinery via a dynamin-inhibitory peptide disrupts the late phase of the LTD (Grueter *et al*, 2008). The early phase of this LTD is CB1 receptor dependent (Grueter *et al*, 2006a). mGluR5 LTD in this region is disrupted 24 hours but not 10 days following multiple cocaine exposures through animals self-administering cocaine or via multiple noncontingent i.p. injections (Grueter *et al*, 2006a; Grueter *et al*, 2008). Grueter and colleagues were additionally able to show that cocaine promotes activation of the mGluR signaling pathway *in vivo* in the BNST resulting in occlusion or desensitization of mGluR5 (Grueter *et al*, 2008).

GABAergic transmission in the BNST has not been as extensively characterized as glutamatergic transmission in this region, though 70-90% of neurons in the BNST are thought to be GABAergic (Cullinan *et al*, 1993; McDonald, 1983; Sun *et al*, 1993) and the BNST receives a dense GABAergic input from the CeA (Dong *et al*, 2001a; Price *et al*, 1981; Weller *et al*, 1982). Studies to date are limited in their exploration of alterations in GABAergic transmission by stress or drugs of abuse. Neurotransmitters such as NE have been shown to modulate GABAergic transmission, however, and these studies will be discussed later in this section.

The BNST contains several neurotransmitters including DA, NE, and 5HT, that can potentially modulate glutamatergic and GABAergic synaptic transmission in this region. NE will be discussed later in this section. DA is distributed throughout the BNST, with its highest concentration found in the dorsolateral and ventral BNST, as inferred by the density of TH labeling (Phelix

*et al*, 1992a). Acute exposure to various drugs of abuse increases DA in the BNST (Carboni *et al*, 2000), and causes a DA-dependent activation of neurons in the BNST (Valjent *et al*, 2004). D1R antagonists but not D2R antagonists can reduce alcohol-motivated responding in rats trained to self-administer alcohol (Eiler *et al*, 2003). On the other hand, D1R antagonists injected in the dBNST of rats increase the rate of cocaine self-administration, indicating a role for D1Rs in self-administration (Epping-Jordan *et al*, 1998). DA application enhances excitatory transmission in the dBNST through activation of D1 and D2 receptors, and this enhancement is activity dependent and requires downstream activation of CRF1Rs (Kash *et al*, 2008). Both *in vivo* and *ex vivo* cocaine have been shown to induce a DA receptor- and CRF1R-dependent enhancement of NMDAR dependent short-term potentiation (Kash *et al*, 2008). The effect of DA on inhibitory transmission has not been examined.

The BNST receives a serotonergic input from the raphe nucleus, which is concentrated more heavily in the medial BNST and innervates CRF(+) nuclei of the BNST (Phelix *et al*, 1992a, b). Infusion of a 5-HT<sub>1R</sub> agonist into the BNST reduces the acoustic startle response, indicating an anxiolytic role for 5-HT in the BNST (Levita *et al*, 2004). Alterations in 5-HT fiber density in the BNST have also been suggested following cocaine exposure in hamsters (DeLeon *et al*, 2002). Rainnie has shown that 5-HT can postsynaptically modulate excitability of cells in the medial and lateral dBNST, and that 5-HT can also modulate neurons presynaptically, although the response of cells was variable (Rainnie, 1999). The



hyperpolarization response that many cells in the lateral dBNST exhibit in response to 5-HT is likely mediated through the 5-HT<sub>1A</sub>R (Levita *et al*, 2004).

The BNST also contains several neuropeptides including galanin (Morilak *et al*, 2003), neurotensin (Day *et al*, 2002; Ju *et al*, 1989b; Rainnie, 1999), orexin (Baldo *et al*, 2003; Nambu *et al*, 1999), enkephalin (Ju *et al*, 1989b; Kozicz, 2002; Rainnie, 1999), neuropeptide Y (NPY) (Walter *et al*, 1991), substance P (Walter *et al*, 1991), and oxytocin (Uhl-Bronner *et al*, 2005; Wilson *et al*, 2005). Many of these are known to modulate synaptic transmission in the BNST. NPY, a neuropeptide suggested to have anxiolytic effects (Bannon *et al*, 2000; Heilig *et al*, 1989), is known to inhibit GABAergic transmission in the BNST, likely by regulating GABA release via activation of the Y2R (Kash and Winder, 2006). Galanin in the BNST is anxiogenic, as a galanin antagonist can attenuate anxiety behaviors and ACTH plasma levels in response to immobilization stress (Morilak *et al*, 2003). Orexins have also been implicated in stress and anxiety and relapse to drug-seeking (Boutrel *et al*, 2005; Harris *et al*, 2005; Lawrence *et al*, 2006), although the role of orexin in the BNST has not been elucidated. Enkephalin is another neuropeptide in the BNST that is known to be involved in reward, positive mood, and euphoria, and the BNST contains high levels of the endogenous  $\mu$ -opioid receptor, which mediates the addictive properties of opiate drugs (Koob *et al*, 2001).

Perhaps most interesting is a large set of data pointing to the role of the stress messengers CRF and NE in the BNST on anxiety, stress of withdrawal from drugs of abuse, and stress-induced relapse to drug-seeking.

## CRF

The stress neuropeptide CRF in the BNST is critical for anxiety-like responses to stressful stimuli as well as for relapse to drug-seeking behaviors. Numerous studies have identified cell bodies expressing CRF throughout the BNST (Cummings *et al*, 1983; Ju and Han, 1989a; Moga *et al*, 1989; Olschowka *et al*, 1982; Phelix *et al*, 1992b; Sakanaka *et al*, 1987). Additionally, the BNST receives a CRF(+) projection from the CeA (Sakanaka *et al*, 1986). CRF mRNA is increased in the BNST following exposure to chronic mild uncontrollable stress (Kim *et al*, 2006). Infusion of the CRF antagonist,  $\alpha$ -helical CRF9-41, blocks reinstatement of extinguished fear (Waddell *et al*, 2008). Lesions of the BNST block CRF-enhanced acoustic startle, and infusions of a CRF antagonist into the BNST block CRF-enhanced acoustic startle and CRF-enhanced startle to bright lights, but not fear-potentiated startle (Davis *et al*, 1997; Lee and Davis, 1997). Additionally, infusions of CRF into the BNST mimic anxiety effects produced by ICV infusions of CRF (Lee *et al*, 1997). Infusions of CRF enhance retention of a one-trial step-through inhibitory avoidance task (Liang *et al*, 2001), and additionally lead to anorexia in food-deprived rats (Ciccocioppo *et al*, 2003). CRF antagonists injected into the BNST, on the other hand, attenuate stress-induced behaviors such as submissive-defensive behaviors following social defeat (Jasnow *et al*, 2004). Intra-BNST infusions of CRF increase anxiety as measured by the elevated plus maze, and these effects are blocked by co-infusion of a CRF1R, but not a CRF2R, antagonist (Sahuque *et al*, 2006). Rats also demonstrate conditioned place aversion (CPA) to a CRF-paired

environment, and this aversion is blocked by both CRF1R and CRF2R antagonists infused into the BNST (Sahuque *et al*, 2006).

CRF in the BNST also plays a role in relapse to cocaine-seeking, as infusion of the CRF antagonist D-Phe CRF12-41 block stress-induced reinstatement of cocaine-seeking (Erb and Stewart, 1999). Injections of CRF1R antagonists in the BNST also block stress-induced reinstatement of morphine CPP (Wang *et al*, 2006). Interestingly, ethanol-withdrawn animals have increased levels of CRF in the BNST, and this is reversed when animals are given access to ethanol but not control diet (Olive *et al*, 2002).

CRF projections from the CeA to the BNST are thought to be critical in CPA and relapse to drug-seeking behaviors (Smith *et al*, 2008). Lesions of these projections can block stress-induced reinstatement to cocaine-seeking behavior (Erb *et al*, 2001). Also, lesions of the CeA reduce opiate-withdrawal induced Fos activation in the BNST, but BNST lesions have no effects on Fos in the CeA, thus indicating a role for the projection of the CeA to the BNST in effects of opiate withdrawal (Nakagawa *et al*, 2005).

Electrophysiology studies looking at the effects of CRF on synaptic transmission in the BNST have also shed some light on how CRF modulates this region. In whole-cell recordings in the vBNST, bath application of CRF enhances the amplitude of evoked and miniature IPSCs (eIPSCs and mIPSCs, respectively), but does not alter the paired-pulse ratio (PPR) of eIPSCs or the frequency of mIPSCs (Kash *et al*, 2006). These and other findings suggest that the effects of CRF are mediated by postsynaptic CRF1Rs (Kash *et al*, 2006).

Interestingly, it appears that CRF and DA interact in the BNST. Whereas activation of CRF1R does not appear to alter eEPSCs in the vBNST, as demonstrated by lack an effect of the CRF1R agonist urocortin I (Kash *et al*, 2006); data from Kash and others does demonstrate an activity-dependent enhancement by DA on excitatory transmission in the dBNST that requires downstream activation of the CRF1R (Kash *et al*, 2008).

NE (see Table 3)

The BNST has one of the densest innervations of NE in the brain (Forray *et al*, 2004; Phelix *et al*, 1992a), and this projection comes primarily from the NTS, the NE nucleus responsible for stress-induced relapse to drug-seeking behaviors (see section on Afferents to the BNST). Immobilization stress, as well as chronic morphine treatment and withdrawal, significantly increase NE release into the BNST as measured by *in vivo* microdialysis (Cecchi *et al*, 2002a; Fuentealba *et al*, 2000; Pacak *et al*, 1995). Additionally, exposure to trimethylthiazoline (TMT), a component of fox odor, leads to increased NE in the BNST, and lesion of the BNST blocks freezing in response to the odor (Fendt *et al*, 2005). Infusion of NE into the BNST enhances retention in a one-trial step-through avoidance task (Liang *et al*, 2001). Also, increased NE in the BNST elicited by visceral and somatic pain stimuli is important for the negative affective component of these types of pain (Deyama *et al*, 2007).

*In vivo* recordings in the BNST of anesthetized rats have shown that infusion of NE in the BNST suppresses neuronal firing (Casada and Dafny, 1993). Additionally, microdialysis studies in *ex vivo* minislices of the BNST show

that NE inhibits glutamate release (Forsay *et al*, 1999), and that NMDA, an agonist at NMDARs, increase NE release (Aliaga *et al*, 1995; Forsay *et al*, 1995). In field recordings in the dorsal BNST, bath application of NE causes both excitation and inhibition of glutamatergic transmission, whereas bath application of NE in the vBNST always results in a depression of glutamatergic transmission (Egli *et al*, 2005). Further work using whole recordings demonstrate that NE causes a depression of glutamate transmission in the dorsal BNST, and with prolonged application leads to an  $\alpha_1$ -AR dependent LTD (McElligott and Winder, 2008). Work by Dumont and Williams looking at inhibitory transmission revealed that NE causes an increase in spontaneous GABA<sub>A</sub>-mediated IPSCs, and this is not altered in rats sacrificed following naloxone-precipitated withdrawal from morphine (Dumont *et al*, 2004).

Thus, NE appears to play a significant role in regulation of the BNST, and in particular anxiety and addiction behaviors. The adrenergic receptor subtypes mediating these effects have been parsed out to some extent. Current findings will be reviewed next.

Table 3. Known effects of norepinephrine (NE) in the BNST.

NE	Behavioral Findings	Electrophysiological Findings
	<p>Increases in NE in the BNST are elicited by</p> <ul style="list-style-type: none"> <li>• Immobilization stress (Cecchi <i>et al</i>, 2002a; Pacak <i>et al</i>, 1995)</li> <li>• Chronic morphine treatment and withdrawal (Fuentelba <i>et al</i>, 2000)</li> <li>• Exposure to TMT (Fendt <i>et al</i>, 2005)</li> <li>• Visceral and somatic pain stimuli (Deyama <i>et al</i>, 2007)</li> </ul> <p>Infusion of NE into the BNST</p> <ul style="list-style-type: none"> <li>• Enhances retention in a one-trial step-through avoidance task (Liang <i>et al</i>, 2001)</li> <li>• Suppresses neuronal firing in <i>in vivo</i> recordings of anesthetized rats (Casada <i>et al</i>, 1993)</li> </ul>	<p>NE causes</p> <ul style="list-style-type: none"> <li>• Inhibition of glutamate release in <i>ex vivo</i> minislices of the BNST in studies employing microdialysis (Forsay <i>et al</i>, 1999)</li> <li>• Both excitation and inhibition of glutamatergic transmission in field recordings in the dorsal BNST (Egli <i>et al</i>, 2005)</li> <li>• A depression of excitatory transmission that results in an <math>\alpha_1</math>-AR dependent LTD with prolonged NE application in whole cell recordings (McElligott <i>et al</i>, 2008)</li> <li>• A depression of glutamatergic transmission in the ventral BNST (Egli <i>et al</i>, 2005)</li> <li>• An increase in sIPSCs, that is unaltered in rats following naloxone-precipitated withdrawal from morphine (Dumont <i>et al</i>, 2004)</li> </ul> <p>NMDA infused into the BNST increases release of NE in microdialysis studies (Aliaga <i>et al</i>, 1995; Forsay <i>et al</i>, 1995)</p>

*β-adrenergic receptors (see Table 4)*

Infusion of a mixture of  $\beta_1$ -AR and  $\beta_2$ -AR antagonists into the BNST attenuates immobilization stress-induced reduction in open arm exploration in the elevated plus maze (Cecchi *et al*, 2002a). In animals showing high-reactivity to opioid withdrawal as measured by teeth chattering, eye twitching, and somatic signs, infusion of the  $\beta_1$ -AR antagonist betaxolol into the BNST dose-dependently reduces teeth chattering to levels similar to animals with low-reactivity to opioid withdrawal (Cecchi *et al*, 2007). Betaxolol injected into the BNST also blocks CPA to morphine withdrawal in high-reactivity animals (Cecchi *et al*, 2007). Additionally, infusion of  $\beta$ -AR antagonists into the BNST attenuates stress-induced reinstatement to cocaine-seeking (Leri *et al*, 2002), as well as opiate-withdrawal-induced CPA (Delfs *et al*, 2000). Intra-BNST infusion of the  $\beta_{1/2}$ -AR antagonist timolol prevents the development of behavioral sensitization to amphetamine (Colussi-Mas *et al*, 2005).  $\beta$ -AR antagonists in the BNST also block the affective component of pain elicited by visceral and somatic pain stimuli (Deyama *et al*, 2009; Deyama *et al*, 2008).  $\beta$ -ARs do not appear to be involved, however, in stress and learning as measured by retention of a one-trial step-through inhibitory avoidance task (Liang *et al*, 2001).

Electrophysiological recordings have been used to examine the effects of  $\beta$ -ARs on transmission in the BNST. Egli and others (2005) have shown that the  $\beta_{1/2}$ -AR agonist isoproterenol causes an increase in the N2 amplitude in field recordings, and an increase in sharp microelectrode EPSP slope, with no change in eEPSC amplitude in whole cell recordings in the dBNST. Interestingly, there

was no effect of isoproterenol in field recordings in the vBNST. They also saw a dual effect of NE on excitatory transmission, and found that the increase in excitatory transmission caused by application of NE is blocked by the  $\beta_{1/2}$ -AR antagonist timolol, but not the  $\beta_1$ -AR antagonist betaxolol. Application of the  $\beta_2$ -AR antagonist ICI-118,551 blunted the NE-induced increase of excitatory transmission. Interestingly, when application of NE caused an increase in excitatory transmission, subsequent application of the  $\beta_{1/2}$ -AR agonist isoproterenol led to a further increase in transmission. On the other hand, when NE led to a decrease in excitatory transmission, application of isoproterenol had no effect. These studies demonstrate a role for postsynaptic modulation of BNST neurons by activation of  $\beta_2$ -AR receptors in the dorsal, but not ventral, BNST (Egli *et al*, 2005). Dumont and Williams found that the  $\beta_{1/2}$ -AR antagonist propranolol reduced a NE-mediated increase in GABA<sub>A</sub>-IPSCs during acute morphine withdrawal, but that propranolol had no effect on this measure in control slices, demonstrating recruitment of  $\beta$ -ARs during opioid withdrawal (Dumont *et al*, 2004).



Table 4. Known functions of  $\beta$ -adrenergic receptors in the BNST

Adrenergic Receptor	Behavioral Findings	Electrophysiological Findings
$\beta$ -ARs	<p>Infusion of <math>\beta_{1/2}</math>-AR antagonists in the BNST</p> <ul style="list-style-type: none"> <li>• attenuates immobilization stress-induced reduction in open arm exploration in the elevated plus maze (Cecchi <i>et al</i>, 2002a)</li> <li>• attenuates stress-induced reinstatement to cocaine-seeking (Leri <i>et al</i>, 2002) and opiate withdrawal-induced CPA (Delfs <i>et al</i>, 2000)</li> <li>• prevents the development of behavioral sensitization to amphetamine (Colussi-Mas <i>et al</i>, 2005)</li> <li>• blocks the affective component of pain elicited by visceral and somatic pain stimuli (Deyama <i>et al</i>, 2009; Deyama <i>et al</i>, 2008)</li> </ul> <p>Infusion of a <math>\beta_1</math>-AR antagonist in the BNST</p> <ul style="list-style-type: none"> <li>• reduces signs of opioid withdrawal (Cecchi <i>et al</i>, 2007)</li> <li>• blocks CPA to morphine withdrawal in high-reactivity animals (Cecchi <i>et al</i>, 2007)</li> </ul>	<p>NE can both increase and decrease excitatory transmission in the BNST (Egli <i>et al</i>, 2005)</p> <ul style="list-style-type: none"> <li>• The <math>\beta_{1/2}</math>-AR antagonist timolol blocks the increase in excitatory transmission elicited by NE in field recordings, and the <math>\beta_2</math>-AR antagonist ICI-118,551 blunts this NE induced increase in excitatory transmission, but the <math>\beta_1</math>-AR antagonist betaxolol has no effect (Egli <i>et al</i>, 2005)</li> <li>• When NE increases excitatory transmission, isoproterenol further increases transmission, but when NE decreases excitatory transmission, isoproterenol has no effect (Egli <i>et al</i>, 2005)</li> </ul> <p>The <math>\beta_{1/2}</math>-AR agonist isoproterenol in the dorsal BNST</p> <ul style="list-style-type: none"> <li>• increases the N2 amplitude in field recordings</li> <li>• increases the EPSP slope in sharp microelectrode recordings</li> <li>• has no effect on eEPSC amplitude in whole cell recordings (Egli <i>et al</i>, 2005)</li> </ul> <p>The <math>\beta_{1/2}</math>-AR agonist isoproterenol in the ventral BNST</p> <ul style="list-style-type: none"> <li>• has no effect on N2 amplitude in field recordings (Egli <i>et al</i>, 2005)</li> </ul> <p>The <math>\beta_{1/2}</math>-AR antagonist reduces a NE-mediated increase in GABA<sub>A</sub>-IPSCs during acute morphine withdrawal, but not in control conditions (Dumont <i>et al</i>, 2004)</p>

*$\alpha_1$ -adrenergic receptors (see Table 5)*

Involvement of  $\alpha_1$ -ARs in the BNST has also been demonstrated in some studies. Blockade of  $\alpha_1$ -ARs in the BNST blocks the reduction in open-arm exploration in the elevated plus maze induced by acute immobilization stress, as well as reduces plasma levels of ACTH following immobilization stress (Cecchi *et al*, 2002a). Additionally, infusion of the  $\alpha_1$ -AR antagonist prazosin into the BNST impairs retention in a one-trial step-through avoidance task (Liang *et al*, 2001). Prazosin can also decrease self-administration in rats given long term, but not short term, access to cocaine, and rats given long term extended access to cocaine show decreased  $\alpha_1$ -AR-like immunoreactivity in neurons of the BNST, (Wee *et al*, 2008).

*In vivo* microdialysis studies show that infusion of prazosin in the BNST reduces NE but not glutamate or GABA levels in the BNST; and that prazosin increases  $K^+$ -induced glutamate release and decreases  $K^+$ -induced NE release (Forray *et al*, 1999) in the BNST. Activation of  $\alpha_1$ -ARs in whole cell recordings increases spontaneous IPSC frequency in the vBNST of animals exposed to morphine (Dumont *et al*, 2004). Using whole cell recordings, McElligott and Winder (2008) have shown that activation of  $\alpha_1$ -ARs in the BNST leads to LTD of excitatory transmission, and that blockade of  $\alpha_1$ -ARs can inhibit NE-induced LTD. Interestingly, whereas  $\alpha_1$ -AR mediated LTD is intact following acute cocaine exposure in mice, both NET KO and  $\alpha_{2A}$ -AR KO mice show disrupted  $\alpha_1$ -AR mediated LTD (McElligott *et al*, 2008), indicating a potential disruption of  $\alpha_1$ -AR function following chronic but not acute stress.

*$\alpha_2$ -adrenergic receptors (see Table 5)*

Infusion of  $\alpha_2$ -AR agonists in the BNST leads to decreased anxiety and drug-seeking. Injection of the  $\alpha_2$ -AR agonist clonidine into the BNST disrupts both acquisition and expression of fear-potentiated startle, and well as light-enhanced startle (Schweimer *et al*, 2005). Clonidine in the BNST also blocks increases in NE release elicited by TMT exposure (Fendt *et al*, 2005).  $\alpha_2$ -AR agonists in the BNST also block opiate withdrawal-induced CPA (Delfs *et al*, 2000), as well as stress-induced reinstatement of morphine-seeking (Wang *et al*, 2001). Activation of  $\alpha_2$ -ARs in the BNST also decreases extracellular NE levels in chronic morphine treated and 48hr withdrawn rats (Fumentalba *et al*, 2000). Interestingly, activation of  $\alpha_2$ -ARs decreases extracellular glutamate only in control, but not morphine-treated or withdrawn rats, suggesting morphine and withdrawal from morphine may lead to an increase in glutamatergic activity in the BNST (Fumentalba *et al*, 2000).

Forray and others have done multiple studies in the BNST examining the effect of  $\alpha_2$ -AR agonists on extracellular NE and glutamate levels using *in vivo* microdialysis, and have shown that infusion of the  $\alpha_2$ -AR agonist UK-14,304 in the BNST decreases extracellular NE and glutamate levels, while an  $\alpha_2$ -AR antagonist increases NE and glutamate levels (Forray *et al*, 1999).  $\alpha_2$ -AR agonists also decrease  $K^+$ -induced release of NE and glutamate, whereas  $\alpha_2$ -AR antagonists have the opposite effect (Forray *et al*, 1997, 1999). Work using minislices containing vBNST also demonstrated that  $\alpha_2$ -AR agonists decrease  $K^+$ -induced release of NE and glutamate in the BNST (Forray *et al*, 1995).

Using field and whole cell recordings, Egli and others have shown that the  $\alpha_2$ -AR agonist UK-14,304 causes a depression of excitatory transmission in both the dorsal and ventral BNST, and that this effect is absent in the dBNST and greatly reduced in the vBNST of  $\alpha_{2A}$ -AR KO mice (Egli *et al*, 2005). Application of UK-14,304 causes an increase in PPR, suggesting that  $\alpha_2$ -ARs modulate glutamatergic transmission presynaptically (Egli *et al*, 2005).

Limited studies have examined the role of  $\alpha_2$ -ARs on inhibitory transmission in the BNST. *In vivo* microdialysis studies in the BNST have shown that the  $\alpha_2$ -AR agonist UK-14,304 does not alter extracellular GABA levels in this region (Forray *et al*, 1999). Additionally, clonidine, a partial  $\alpha_2$ -AR agonist, does not alter GABA<sub>A</sub> receptor-mediated spontaneous transmission in the vBNST (Dumont *et al*, 2004). Further work is needed, however, to fully examine the potential role of  $\alpha_2$ -AR activation on modulation of GABAergic transmission.

Table 5. Known functions of  $\alpha$ -adrenergic receptors in the BNST

Adrenergic Receptor	Behavioral Findings	Electrophysiological Findings
$\alpha_1$ -ARs	<p>Infusion of <math>\alpha_1</math>-AR antagonists in the BNST</p> <ul style="list-style-type: none"> <li>• blocks the reduction in open-arm exploration in the elevated plus maze induced by acute immobilization stress (Cecchi <i>et al</i>, 2002a)</li> <li>• impairs retention in a one-trial step-through avoidance task (Liang <i>et al</i>, 2001)</li> <li>• decreases self-administration in rats given long-term, but not short-term, access to cocaine (Wee <i>et al</i>, 2008)</li> </ul> <p>Rats given long-term extended access to cocaine show decreased <math>\alpha_1</math>-AR-like immunoreactivity in neurons of the BNST (Wee <i>et al</i>, 2008)</p>	<p>The <math>\alpha_1</math>-AR antagonist prazosin</p> <ul style="list-style-type: none"> <li>• reduces NE but not glutamate or GABA levels in the BNST with <i>in vivo</i> microdialysis experiments (Forray <i>et al</i>, 1999)</li> <li>• increases K<sup>+</sup>-induced glutamate release and decreases K<sup>+</sup>-induced NE release in the BNST in <i>in vivo</i> microdialysis experiments (Forray <i>et al</i>, 1999)</li> <li>• inhibits NE-induced LTD in whole cell recordings (McElligott <i>et al</i>, 2008)</li> </ul> <p><math>\alpha_1</math>-AR agonists in the BNST</p> <ul style="list-style-type: none"> <li>• increases sIPSC frequency in the ventral BNST of animals exposed to morphine (Dumont <i>et al</i>, 2004)</li> <li>• causes an LTD of excitatory transmission in the dorsal BNST in whole cell recordings (McElligott <i>et al</i>, 2008)</li> </ul> <p><math>\alpha_1</math>-AR-mediated LTD is absent in NET KO and <math>\alpha_{2A}</math>-AR KO mice, but is intact following acute exposure to cocaine in wild type mice (McElligott <i>et al</i>, 2008)</p>
$\alpha_2$ -ARs	<p>Infusion of <math>\alpha_2</math>-AR agonists in the BNST</p> <ul style="list-style-type: none"> <li>• disrupts acquisition and expression of fear-potentiated startle and light-enhanced startle (Schweimer <i>et al</i>, 2005)</li> <li>• blocks opiate-withdrawal induced CPA (Delfs <i>et al</i>, 2000)</li> <li>• attenuates stress-induced reinstatement of morphine-seeking (Wang <i>et al</i>, 2001)</li> <li>• decreases extracellular NE levels in chronic morphine treated and 48 hr withdrawn rats (Fuentealba <i>et al</i>, 2000)</li> <li>• decreases extracellular glutamate levels in control, but not morphine-treated or withdrawn rats (Fuentealba <i>et al</i>, 2000)</li> <li>• blocks increases in NE release elicited by TMT exposure (Fendt <i>et al</i>, 2005)</li> </ul>	<p><math>\alpha_2</math>-AR agonists in the BNST</p> <ul style="list-style-type: none"> <li>• decrease extracellular NE and glutamate levels but do not alter GABA levels in <i>in vivo</i> microdialysis studies (Forray <i>et al</i>, 1999)</li> <li>• decrease K<sup>+</sup>-induced release of NE and glutamate (<math>\alpha_2</math>-AR antagonists have the opposite effect) in <i>in vivo</i> microdialysis studies (Forray <i>et al</i>, 1999) and in minislices containing the ventral BNST (Forray <i>et al</i>, 1995)</li> <li>• depress excitatory transmission in the dorsal BNST and this effect is absent in the <math>\alpha_{2A}</math>-AR KO mice (Egli <i>et al</i>, 2005)</li> <li>• depress excitatory transmission in the ventral BNST and this effect is diminished in the <math>\alpha_{2A}</math>-AR KO mice (Egli <i>et al</i>, 2005)</li> <li>• cause an increase in the PPR of excitatory transmission in whole cell recordings (Egli <i>et al</i>, 2005)</li> <li>• have no effect on GABA<sub>A</sub>-receptor mediated sIPSCs in the ventral BNST</li> </ul>

Finally, despite data implicating a tonic NE tone in the BNST (Forray *et al*, 1999), effects of  $\alpha_2$ -AR antagonists alone have not been examined using field or whole cell electrophysiology methods to determine the effects of potential tonic  $\alpha_2$ -AR activity in the BNST.

#### *Potential role of the $\alpha_{2A}$ -AR subtype*

To date, no studies have examined which subtype of the  $\alpha_2$ -AR mediates behavior and physiological findings of  $\alpha_2$ -AR agonists and antagonists in the BNST. A lack of effect of UK-14,304 in the  $\alpha_{2A}$ -AR KO mice suggests this subtype may be responsible, although  $\alpha_1$ -AR mediated LTD is also absent in this mouse (McElligott *et al*, 2008), indicating potential desensitization of remaining ARs, and therefore  $\alpha_{2C}$ -AR contributions to the effect of UK-14,304 cannot be ruled out. Similar findings in hippocampal and cortical tissue from  $\alpha_{2A}$ -AR KO mice have shown that  $\alpha_2$ -AR agonist-mediated inhibition of NE is disrupted in these mice, thus indicating an autoreceptor role of the  $\alpha_{2A}$ -AR (Trendelenburg *et al*, 1999; Trendelenburg *et al*, 2001). Therefore, the  $\alpha_{2A}$ -AR has been hypothesized to regulate stress and relapse behaviors due to its ability to regulate NE release (Stewart, 2000; Trendelenburg *et al*, 2001).

Recently, however, data has indicated that  $\alpha_{2A}$ -ARs may also regulate neurotransmission in the brain heterosynaptically, by modulating neurotransmitters other than NE. Gilsbach and others found that mice expressing the  $\alpha_{2A}$ -AR only under the DBH-promotor (and therefore presumably only in noradrenergic cells) could not rescue behavioral deficits in  $\alpha_{2A}$ -AR KO mice that are typically attributed to  $\alpha_{2A}$ -AR autoreceptors, such as analgesia,

hypothermia, sedation and anesthetic-sparing (Gilsbach *et al*, 2009). In the CeA, a structure closely related to the BNST,  $\alpha_2$ -ARs heterosynaptically regulate glutamate transmission via a direct interaction of the  $\beta\gamma$  subunit of the G-protein coupled receptor (GPCR) complex with release machinery (Delaney *et al*, 2007). Carey and Regehr have also demonstrated that activation of the  $\alpha_2$ -AR on climbing fiber-Purkinje cell synapses in the cerebellum can alter associative learning by disrupting LTD elicited via near-simultaneous activation of parallel fiber-Purkinje cell and climbing fiber-Purkinje cell synapses (Carey *et al*, 2009). They demonstrate that  $\alpha_2$ -ARs heterosynaptically modulate glutamatergic transmission selectivity at climbing fiber-Purkinje cell synapses via a presynaptic mechanism (Carey *et al*, 2009). Additionally,  $\alpha_{2A}$ -ARs in the prefrontal cortex mediate depression of excitatory transmission, although likely through a postsynaptic mechanism (Ji *et al*, 2008). The  $\alpha_{2A}$ -AR selective agonist guanfacine improves performance on working memory tasks via inhibition of postsynaptic cAMP-HCN channel signaling in the prefrontal cortex (Wang *et al*, 2007), and other studies support these findings (Barth *et al*, 2008; Carr *et al*, 2007).

Studies using electron microscopy to localize the  $\alpha_{2A}$ -AR also support a potential heterosynaptic role for the receptor. In the NTS, ventrolateral medulla, and hippocampus,  $\alpha_{2A}$ -ARs have been noted on presynaptic autoreceptor and heterosynaptic terminals, as well as postsynaptically, and on glial cells (Glass *et al*, 2001; Milner *et al*, 1998; Milner *et al*, 1999). Thus, it is possible that  $\alpha_2$ -ARs may regulate excitatory synaptic transmission in the BNST indirectly by regulating NE release (as a presynaptic autoreceptor), directly by regulating

glutamate release (as a presynaptic heteroreceptor), and/or by altering the response to glutamate postsynaptically (as a postsynaptic receptor) (see Figure 4).

#### Potential CRF-NE interactions in the BNST

Finally, several authors have proposed that CRF and NE interact in the brain, and data indicate that NE may regulate CRF release through activation of the  $\alpha_1$ -AR (Berridge and Dunn, 1989b; Forray *et al*, 2004; Smith *et al*, 2008; Stewart, 2000), although an interaction between  $\alpha_{2A}$ -ARs or  $\beta$ -ARs and CRF cannot be ruled out. Authors have pointed to the BNST as a potential region for this interaction (Forray *et al*, 2004; Stewart, 2000), yet no studies to date have looked at co-distribution of ARs and CRF.



Figure 4

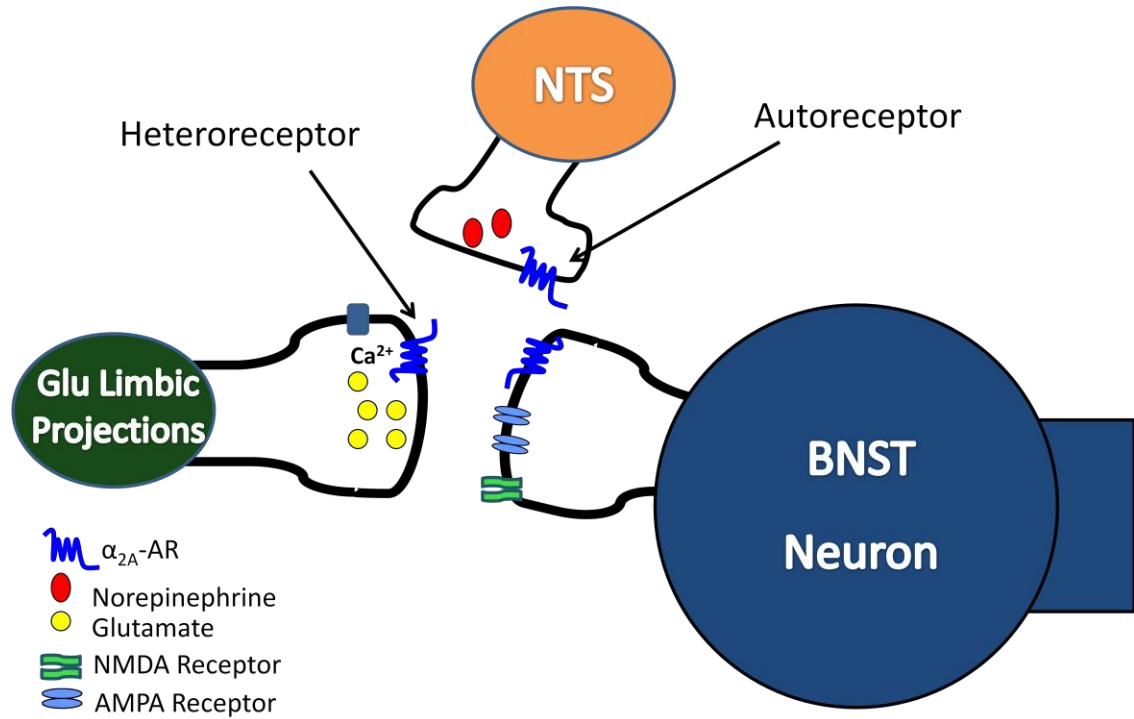

Figure 4.  $\alpha_{2A}$ -ARs may potentially regulate glutamate transmission in the BNST indirectly by altering NE release at NE terminals (as an autoreceptor), or more directly by regulating release of glutamate at glutamatergic terminals (as a heteroreceptor), or by altering the postsynaptic response to glutamate (as a postsynaptic receptor).

## **Summary**

The BNST is a critical relay in mediating behavioral and physiological responses to stress and anxiety. Stressors such as withdrawal from drugs of abuse lead to increases in NE in the BNST, and  $\alpha_2$ -AR agonists infused in the BNST block stress-induced reinstatement to many drugs of abuse.

Electrophysiology studies have examined the role of  $\alpha_2$ -ARs on excitatory transmission in the BNST, but the role of the  $\alpha_{2A}$ -AR subtype is currently unclear. In addition, although studies using the  $\alpha_2$ -AR antagonist yohimbine indicate that systemic injections of yohimbine indeed elicit anxiety-like behaviors, the exact mechanism of the action of yohimbine is debated. Finally, most studies elucidating the anatomical inputs to the BNST have been conducted in rat, and despite many behavioral and physiology studies conducted in mouse, no anatomical studies have confirmed these inputs to the BNST in the mouse model.

## **Hypothesis**

NE modulates glutamatergic and GABAergic transmission of cells in the dBNST through heterosynaptic  $\alpha_{2A}$ -ARs.

## **Specific Aims**

Specific Aim 1 To test the hypothesis that activation of  $\alpha_{2A}$ -ARs in the dBNST modulates glutamatergic and GABAergic transmission of cells in the dBNST.

Specific Aim 2 To test the hypothesis that  $\alpha_{2A}$ -ARs localize to heterosynaptic terminals in the dBNST.

Specific Aim 3 To test the hypothesis that yohimbine affects glutamate transmission in the dBNST through a non- $\alpha_2$ -AR dependent mechanism.

## CHAPTER II

### THE $\alpha_2$ AR HETEROSYNAPTICALLY MODULATES GLUTAMATERGIC TRANSMISSION IN THE BNST

This chapter describes work completed toward the fulfillment of Aims I and II of my thesis project.

#### **Introduction**

Stress has been implicated as a major driving force in drug addiction, playing a significant role in relapse to drug- and alcohol seeking (Brown *et al*, 1995; Le *et al*, 2000; Sinha *et al*, 1999). Relapse to drug-seeking can be modeled in rodents using behavioral paradigms such as stress-induced reinstatement of drug-seeking (Shaham *et al*, 2000a) and conditioned place preference (Wang *et al*, 2001). The bed nucleus of the stria terminalis (BNST), part of a region known as the extended amygdala, has been suggested to play an important role in general anxiety and relapse to drug abuse (Walker *et al*, 2003). The BNST is well-situated to process inputs from other brain regions involved in stress and reward pathways, such as the insular and infralimbic cortices, hippocampus, and the central and basolateral nuclei of the amygdala (Chiba *et al*, 2001; Shin *et al*, 2008; Weller *et al*, 1982). The BNST sends projections to many brain regions, including the hypothalamus (Conrad and Pfaff, 1976; Swanson and Cowan, 1979), a region involved in the stress response; and the ventral tegmental area (VTA) (Georges *et al*, 2002; Swanson *et al*, 1979), a region involved in reward and motivation. Thus, the BNST is an important center

for processing inputs from stressful stimuli and integrating them into stress and reward circuitry.

The noradrenergic system is a key mediator of the stress response, and has been implicated in relapse to drug addiction. The BNST receives one of the densest noradrenergic (NE) inputs in the brain (Brownstein *et al*, 1974). This input arises primarily from the nucleus tractus solitarius (NTS) which makes up part of the ventral noradrenergic bundle (VNAB) (Aston-Jones *et al*, 1999). Lesions of the VNAB result in the inhibition of footshock-induced reinstatement of morphine-seeking (Wang *et al*, 2001) and heroin-seeking (Shalev *et al*, 2001). Withdrawal from chronic morphine treatment increases extracellular norepinephrine (NE) levels in the rat BNST (Fuentelba *et al*, 2000). Lesions of the VNAB have also been shown to block opiate withdrawal-induced conditioned place aversion (Aston-Jones *et al*, 1999). Also, mice lacking the enzyme dopamine beta-hydroxylase (DBH) do not exhibit morphine-induced conditioned place preference (CPP). Viral restoration of DBH in the NTS but not the locus coeruleus (the source of NE in the dorsal noradrenergic bundle) of these mice can restore CPP for morphine, indicating the importance of NE in this paradigm (Olson *et al*, 2006). Importantly, NE has been shown to suppress neuronal firing in the BNST and studies indicate that the BNST output is under noradrenergic tone (Casada *et al*, 1993; Dumont *et al*, 2004; Egli *et al*, 2005; Forray *et al*, 1997). In total, these data strongly implicate NE in the BNST in stress-reward related behaviors.

NE is known to act through  $\beta$ -adrenergic receptors ( $\beta$ -ARs),  $\alpha_1$ -adrenergic receptors ( $\alpha_1$ -ARs), and  $\alpha_2$ -adrenergic receptors ( $\alpha_2$ -ARs) in the BNST (Dumont *et al*, 2004; Egli *et al*, 2005; Matsui and Yamamoto, 1984; McElligott *et al*, 2008). Evidence suggests that  $\alpha_2$ -ARs within the BNST play important roles in stress-addiction interactions. Peripheral administration of blood-brain-barrier permeant  $\alpha_2$ -AR agonists blocks foot-shock induced reinstatement of heroin seeking (Shaham *et al*, 2000b), and alcohol-seeking in rats (Le *et al*, 2005). Intra-BNST injections of  $\alpha_2$ -AR agonists block morphine withdrawal-induced conditioned place aversion (Delfs *et al*, 2000), and stress-induced reinstatement of morphine-conditioned place preference (Wang *et al*, 2001). Intra-BNST injection of the  $\alpha_2$ -AR agonist clonidine also blocks stress-induced freezing behavior induced by the innate stressor trimethylthiazoline, a component of fox feces (Fendt *et al*, 2005).

Previous electrophysiology studies have implicated  $\alpha_2$ -ARs in the modulation of glutamatergic and potentially GABAergic transmission in the BNST. The non-subtype specific  $\alpha_2$ -AR agonists UK-14,304 and clonidine cause a decrease in evoked excitatory transmission in the BNST and this effect is absent in brain slices prepared from  $\alpha_{2A}$ -AR knockout (KO) mice (Egli *et al*, 2005). Paired-pulse ratios of evoked synaptic responses are increased by UK-14,304, suggesting a presynaptic modulation of glutamate release by  $\alpha_2$ -ARs (Egli *et al*, 2005). Although NE is known to modulate both glutamatergic and GABAergic transmission in the BNST through  $\alpha_1$ -AR and  $\beta$ -ARs (Dumont *et al*, 2004; Egli *et al*, 2005; McElligott *et al*, 2008), the modulation of inhibitory transmission by  $\alpha_2$ -ARs in naïve mice has not been extensively studied. The  $\alpha_2$ -

AR partial agonist clonidine does not alter GABA<sub>A</sub> receptor-mediated spontaneous transmission in the ventral BNST, suggesting that  $\alpha_2$ -ARs may not modulate GABA transmission (Dumont *et al*, 2004).

There are three known  $\alpha_2$ -AR subtypes,  $\alpha_{2A}$ -AR,  $\alpha_{2B}$ -AR, and  $\alpha_{2C}$ -ARs, in mammalian brain tissues (Bylund *et al*, 1994). The  $\alpha_{2A}$ -AR has a widespread mRNA distribution in the brain including, but not limited to, regions involved in mediation of stress and anxiety, such as the NTS, amygdaloid complex, hypothalamus, and cortex (Scheinin *et al*, 1994; Wang *et al*, 1996). The  $\alpha_{2C}$ -AR has a similar though not as widespread mRNA distribution as compared to the  $\alpha_{2A}$ -AR, whereas  $\alpha_{2B}$ -AR mRNA expression is mainly limited to the thalamus (Scheinin *et al*, 1994; Wang *et al*, 1996). Studies have implicated the  $\alpha_{2A}$ -AR as a major subtype utilized by NE to modulate neuronal function in the brain, although the  $\alpha_{2C}$ -AR also plays a role in this modulation (Trendelenburg *et al*, 2001). Egli and others have shown that the effects of the  $\alpha_2$ -AR agonist UK-14,304 on excitatory transmission are absent in the dBNST and dramatically reduced in the vBNST of the  $\alpha_{2A}$ -AR knockout mouse (Egli *et al*, 2005). However, additional data indicate that actions of other ARs in BNST are also absent in these knockout mice, raising the possibility that these phenotypes may be more related to autoreceptor rather than heteroreceptor roles of the  $\alpha_{2A}$ -AR (Egli *et al*, 2005; McElligott *et al*, 2008). Similarly, hippocampal and cortical tissue from  $\alpha_{2A/D}$ -AR KO mice show substantial loss of  $\alpha_2$ -AR agonist-mediated inhibition of NE release, suggesting that these mice have disruptions in autoreceptor-mediated inhibition of NE (Trendelenburg *et al*, 1999;

Trendelenburg *et al*, 2001). Recently, however, research in mice expressing the  $\alpha_{2A}$ -AR in only adrenergic neurons (autoreceptors), has suggested that many functions previously attributed to the role of autoreceptors such as analgesia, hypothermia, sedation, and anesthetic-sparing, may actually be mediated by  $\alpha_{2A}$ -ARs on non-noradrenergic (heterosynaptic) neurons (Gilsbach *et al*, 2009). Studies in the central nucleus of the amygdala also point to a heterosynaptic function of  $\alpha_2$ -ARs in the brain (Delaney *et al*, 2007). We have therefore focused our current studies on the  $\alpha_{2A}$ -AR subtype, with the hypothesis that heterosynaptic  $\alpha_{2A}$ -ARs modulate acute synaptic transmission in the BNST.

We have taken advantage of a hemagglutinin  $\alpha_{2A}$ -AR knockin (HA  $\alpha_{2A}$ -AR KI) mouse to localize the  $\alpha_{2A}$ -AR within the BNST. Using the  $\alpha_{2A}$ -AR selective agonist guanfacine, we have characterized the ability of  $\alpha_{2A}$ -ARs to modulate both excitatory and inhibitory transmission in the dorsal BNST. We provide evidence that the  $\alpha_{2A}$ -AR functions in the BNST as a heteroreceptor regulating glutamate release presynaptically, with a more modest action on GABAergic transmission.

## **Experimental Procedures**

All procedures were performed according to Institutional Animal Care and Use Committee approved procedures.



## **Light Microscopy Level Immunohistochemistry Studies**

### Fluorescent Immunohistochemistry

A minimum of 10 adult male 6-14 week old C57BL/6J mice (Jackson Laboratory), a minimum of 10 male and female 6-14 week old HA-tagged  $\alpha_{2A}$ -AR knockin (KI) mice (backcrossed to C57BL/6 background for 10 generations, provided by Qin Wang at University of Alabama), and two male 6-14 week old NET KO mice (provided by Randy Blakely at Vanderbilt University) were transcardially perfused with phosphate-buffered saline (PBS), followed by 4% paraformaldehyde. Brains were post-fixed in 4% paraformaldehyde for 2-3 days at 4°C, and were then transferred to 30% sucrose until fully impregnated.

Following post-fixation, 30  $\mu$ m coronal or 30  $\mu$ m sagittal sections of brain were sliced on a cryostat (Leica CM3050S). Sections containing the BNST were then free-floated for immunolabeling. Sections were blocked with 4% normal donkey serum containing 0.2% Triton-X-100 in PBS. Sections were then incubated with primary antibody for 48 hours at 4°C, followed by incubation with cyanine dye- or Alexa fluorophore-conjugated secondary antibody for 24 hours at 4°C. Sections were mounted on slides, sealed with PolyAquamount, and left overnight to dry.

#### *Reagents used*

Mouse anti-HA from Chemicon was used at 1:500-1:1000, guinea-pig anti-VGLUT1 from Chemicon was used at 1:8000, mouse anti-NET contributed from Randy Blakely was used at 1:1000, rabbit anti-TH from Chemicon was used at 1:1000. Secondary antibodies used from Jackson ImmunoResearch included: cy2- and cy3-conjugated donkey anti-mouse (1:1000), cy5-conjugated donkey

anti-guinea pig (1:2000), and cy3-conjugated donkey anti-rabbit (1:1000).

Secondary antibodies used from Molecular Probes included: Alexa 568-conjugated goat anti-mouse IgG2b and Alexa 488-conjugated goat anti-mouse IgG1.

In the first immunohistochemistry experiment (Figure 2), mouse anti-HA was used at 1:500 and cy2-conjugated donkey anti-mouse was used at 1:1000. In the second immunohistochemistry experiment (Figure 4A-C), mouse anti-HA (IgG1) was used at 1:1000 and mouse anti-NET (IgG2b) was used at 1:1000. Alexa-488-conjugated goat anti-mouse IgG1 was used at 1:1000, and Alexa-568-conjugated goat anti-mouse IgG2b was used at 1:1000. In the third immunohistochemistry experiment (Figure 4D-F, 5D-F), mouse anti-HA was used at 1:1000 and rabbit anti-TH was used at 1:1000. Cy2-conjugated donkey anti-mouse was used at 1:2000, and cy3-conjugated donkey anti-rabbit was used at 1:1000. In the final immunohistochemistry experiment (Figure 4G-I, 5A-C), mouse anti-HA was used at 1:1000 and guinea pig anti-VGLUT1 was used at 1:8000. Cy2-conjugated donkey anti-mouse was used at 1:1000, and cy5-conjugated donkey anti-guinea pig was used at 1:2000.

### Imaging

Images were taken with an LSM510 confocal microscope using a 10x objective and a 63x/1.4 NA planapochromat objective (Carl Zeiss, Inc.). Laser excitation was kept constant between genotypes and primary/no primary controls. High-power (63x) images (optical sections) were taken at 0.5  $\mu\text{m}$  focus intervals. Under conditions identical for those used to obtain sample images,

we imaged microscopic fluorescent latex beads (Multispeck, Molecular Probes, Inc.) with spectral properties similar to the three sample probes (Cy2, Cy3, and Cy5) in order to calibrate the three-channel registration and subsequently compensate for instrument-induced positional shifts in the data. Measured shifts were minor and used to apply precise offsets to the image data using the LSM software, thus providing accurate probe positions to within the diffraction limit of the microscope (less than 0.25  $\mu\text{m}$  in x and y). Using CorelDraw12, images in Figure 2 were converted to monochrome, and intensity, brightness, and contrast were altered to allow clear presentation of signal. Using ImageJ software, Figures 4 and 5 were subtracted for background and were then altered in brightness and contrast to allow clear presentation of signal.

### **Electrophysiological recordings in BNST slices**

#### Animals

6-12 week old male C57BL/6J mice (The Jackson Laboratory) or HA  $\alpha_{2A}$ -AR KI mice were housed in cages of two to five animals on a 12 h light/dark cycle with food and water *ad libitum*. The number of animals used in each experiment is indicated in the text and figure legends.

#### Brain slice preparation

Methods were as described previously (Grueter *et al*, 2005; Grueter *et al*, 2006b). Briefly, mice were decapitated under isofluorane anesthesia. Brains were quickly removed and placed in an ice-cold, low-sodium/high-sucrose dissecting solution. Hemisected (300  $\mu\text{m}$ ) coronal brain slices containing anterior portions of BNST (bregma 0.26–0.02 mm) were prepared on a Leica vibratome and

transferred to either an interface chamber (field potential recordings) or a holding chamber (whole cell recordings) containing oxygenated and heated artificial cerebrospinal fluid (ACSF) composed of the following (in mM): 124 NaCl, 4.4 KCl, 2.5 CaCl<sub>2</sub>, 1.3 MgSO<sub>4</sub>, 1 NaH<sub>2</sub>PO<sub>4</sub>, 10 glucose, and 26 NaHCO<sub>3</sub>.

### Field potential recordings

Field potential recordings were performed as previously reported (McElligott *et al*, 2008). Briefly, slices were transferred immediately after slicing to interface chambers where they rested for at least 30 min in a humidified and oxygenated environment while continuously being perfused with oxygenated and heated (approximately 28–30°C) ACSF at a rate of 2 ml/min. Next, 25 µM picrotoxin was added to the bath to block GABA<sub>A</sub> receptors and slices were rested another 30 min prior to recording. Picrotoxin was included during the entirety of all experiments to isolate excitatory transmission. Recording electrodes of approximately 1 MΩ resistance were pulled on a Flaming/Brown micropipette puller (Sutter Instruments, Novato, CA) and filled with ACSF. A bipolar Nichrome (A-M Systems, Carlsborg, WA) stimulating electrode was placed dorsal to the recording electrode within the dorsal lateral BNST such that stimulation of the field resulted in two distinguishable negative shifts in potential: N1 (the TTX sensitive fiber volley estimate) and N2 (CNQX sensitive synaptic response) as previously reported (Egli *et al*, 2005; Grueter *et al*, 2005; Weitlauf *et al*, 2004). The amplitude (voltage) of the N2 was measured at a stimulation intensity that resulted in a voltage approximately 50% of the maximum N2 response. Slices were stimulated at a frequency of 0.05 Hz. Field potentials were

recorded using Clampex 8.2 (Molecular Devices, Sunnyvale, CA). All drugs were bath applied at their final concentrations.

#### *Reagents used*

UK-14,304 (Sigma) stock solution was made in DMSO and added directly to the ACSF.

#### *Analysis of Field Recordings*

All recorded data were analyzed via Clampfit 9.0 (Molecular Devices). All field recordings contain a 20 min baseline recording prior to agonist application (with the exception of one 10  $\mu$ M UK-14,304 experiment completed in wildtype C57BL/6J, which had a 10 min baseline) and all data points were normalized to the baseline 5 min prior to the agonist application. Plotted time courses for field experiments are represented as 1 min averages. Minutes 21-25 post-drug application were also averaged for statistical analysis and comparison to baseline.

#### Whole-cell voltage-clamp recordings

Whole-cell recordings were performed as previously reported (Grueter *et al*, 2006a; Grueter *et al*, 2005; Kash *et al*, 2006). Briefly, following slicing on the vibratome, slices were allowed to recover for a minimum recovery period of 60 minutes in a submerged holding chamber (25°C) containing oxygenated ACSF. Slices were then removed from the holding chamber and placed in the recording chamber, where they were continuously perfused with oxygenated (95% O<sub>2</sub>/5% CO<sub>2</sub>) and heated (approximately 24-25°C) ACSF at a rate of 2 ml/min.

### *Experiments examining excitatory transmission in the BNST*

Electrodes of 2.5–7.0 M $\Omega$  were filled with the following for experiments examining excitatory transmission (in mM): 117 Cs gluconate, 20 HEPES, 0.4 EGTA, 5 TEA, 2 MgCl, 4 Na<sub>2</sub>ATP, 0.3, Na<sub>2</sub>GTP (pH 7.2-7.4, Osm 290-295). Two experiments looking at the effect of 1  $\mu$ M UK-14,304 were conducted using electrodes filled with (in mM): 135 K<sup>+</sup>-gluconate, 5 NaCl, 10 HEPES, 0.6 EGTA, 4 Na<sub>2</sub>ATP, 0.4 Na<sub>2</sub>GTP (pH 7.2-7.4, Osm 290-295), but no difference was noted, so results were combined. EPSCs of 100–400 pA were recorded at a frequency of 0.17 Hz while voltage-clamped at –70 mV in the presence of the GABA<sub>A</sub> receptor antagonist, picrotoxin (25  $\mu$ M). After whole-cell configuration was achieved, cells were allowed to equilibrate a minimum of 10 minutes before baseline recordings were started. Postsynaptic parameters were monitored continuously throughout the duration of the experiments. Data are represented as an average of the peak amplitudes of ten sweeps (1 min). A paired-pulse ratio (PPR) was acquired by applying a second stimulus of equal intensity 50 ms after the first stimulus, where  $PPR = EPSC_2/EPSC_1$ .

### *Experiments examining inhibitory transmission in the BNST*

For IPSC experiments, electrodes of 2.5–7.0 M $\Omega$  were filled with 70 K<sup>+</sup>-gluconate, 70 Cs gluconate, 1 EGTA, 5 HEPES, 4 Na<sub>2</sub>ATP, 0.3 Na<sub>2</sub>GTP (pH 7.2-7.4, Osm 290-295). IPSCs of 100-400 pA were recorded at frequency of 0.10Hz while voltage-clamped at -70 mV in the presence of 4 mM kynurenic acid to block excitatory transmission. After whole-cell configuration was achieved, cells were allowed to equilibrate a minimum of 10 min before baseline recordings were

started. Postsynaptic parameters were monitored continuously throughout the duration of the experiments. Data are represented as an average of the peak amplitudes of six sweeps (1 min). A paired-pulse ratio (PPR) was acquired by applying a second stimulus of equal intensity 50 ms after the first stimulus, where  $PPR = EPSC_2/EPSC_1$ .

#### *Reagents used*

UK-14,304 (Sigma) stock solution was made in DMSO, guanfacine hydrochloride (Tocris) stock solution was made in water, picrotoxin (Tocris) stock solution was made in DMSO, and atipamezole hydrochloride (Pfizer Animal Health) and kynurenic acid (Sigma) were added directly to ACSF.

#### *Analysis of whole-cell recordings*

Recorded data were analyzed via Clampfit 9.2 (Molecular Devices). Recordings contain a 5-10 min baseline recording prior to agonist application, and all data points were normalized to the baseline 5 min prior to agonist application. Plotted time courses for whole-cell experiments are represented as 1 min averages. Minutes 16-20 post-drug application were also averaged for statistical analysis and comparison to baseline.

#### Statistics

All data points were reported as the mean +/- SEM and significance (determined by paired and unpaired Student's *t*-test). Experiments examining a difference as compared to baseline were analyzed using a paired Student's *t*-test.

Experiments comparing relative effects of a drug across separate conditions were analyzed using an unpaired student's *t*-test (Figure 1B comparing effects of

UK-14,304 between HA KI and WT mice, Figure 7 comparing effects of guanfacine between excitatory and inhibitory transmission). Results are reported in the text and figure legends. Significant differences were defined as having a  $p < 0.05$ .

## **Results**

### **The HA $\alpha_{2A}$ -AR KI mouse contains functional $\alpha_{2A}$ -ARs**

The HA  $\alpha_{2A}$ -AR KI mouse is a recently described line (Lu *et al*, 2009) in which an  $\alpha_{2A}$ -AR with an N-terminal HA tag is inserted into the endogenous allele. Lu *et al*. have demonstrated that the N-terminal HA tag on the  $\alpha_{2A}$ -AR does not appreciably alter receptor density or coupling (Lu *et al*, 2009). Thus this mouse affords a model for genotypically-controlled analysis of  $\alpha_{2A}$ -AR expression and localization.

We have previously reported that the  $\alpha_2$ -AR agonist UK-14,304 causes a depression in excitatory transmission in the BNST and that this response is absent in slices prepared from the  $\alpha_{2A}$ -AR KO mouse (Egli *et al*, 2005). To grossly assess whether  $\alpha_2$ -AR function in the BNST is normal in the knock-in line, we assessed the ability of the  $\alpha_2$ -AR agonist UK-14,304 (10  $\mu$ M) to depress synaptic transmission. Using extracellularly recorded field potentials (Egli *et al*, 2005; Grueter *et al*, 2005; McElligott *et al*, 2008; Weitlauf *et al*, 2005) we show that 10  $\mu$ M UK-14,304 depresses excitatory transmission in both wildtype mice (68.4  $\pm$  9.9% from baseline,  $n = 4$ ,  $p < .01$ ,  $t = 7.50$ ,  $df = 3$ ) and HA KI mice



(90.7 +/- 5.1% from baseline, n = 4, p < .001, t = 17.47, df = 3), and that the HA KI mouse has functional  $\alpha_2$ -ARs, as the response to 10  $\mu$ M UK-14,304 was not different from that observed in slices prepared from wildtype animals (p > .07, t = -2.14, df = 5) (Figure 5B).

Figure 5

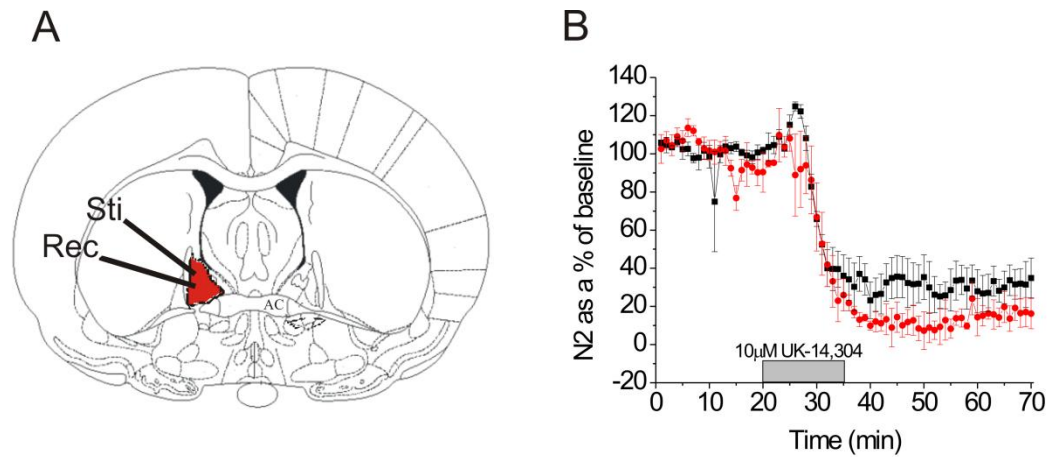

Figure 5. The HA  $\alpha_{2A}$ -adrenergic receptor knockin mouse (HA  $\alpha_{2A}$ -AR KI) contains functional  $\alpha_{2}$ -ARs. A) Coronal brain section demonstrating placement of stimulating and recording electrodes for field electrophysiology experiments. B) A 10 min 10  $\mu$ M UK-14,304 application causes a depression in excitatory transmission in the HA  $\alpha_{2A}$ -AR KI (red, n = 4) that is not different from wild type C57BL/6J mice (black n = 4).

### **The $\alpha_{2A}$ -AR is highly expressed in the BNST**

We examined the distribution of the  $\alpha_{2A}$ -AR in the knockin mouse at the light microscopy level utilizing an anti-HA antisera. High levels of HA labeling (presumptive  $\alpha_{2A}$ -AR immunoreactivity) were found in the locus coeruleus, NTS, hippocampus, and lateral septum, as expected based on previous findings (Glass *et al*, 2001; Lee *et al*, 1998; Milner *et al*, 1998; Scheinin *et al*, 1994; Wang *et al*, 1996) (see Figure 6A). In addition, intense labeling was observed in the BNST. The  $\alpha_{2A}$ -AR immunoreactivity was present throughout both the dorsal and ventral portions of the anterior BNST, with brightest labeling in the stria terminalis (Figure 6B). Wildtype tissue incubated with the mouse anti-HA antibody did not show appreciable immunolabeling (Figure 6C).

Figure 6

A

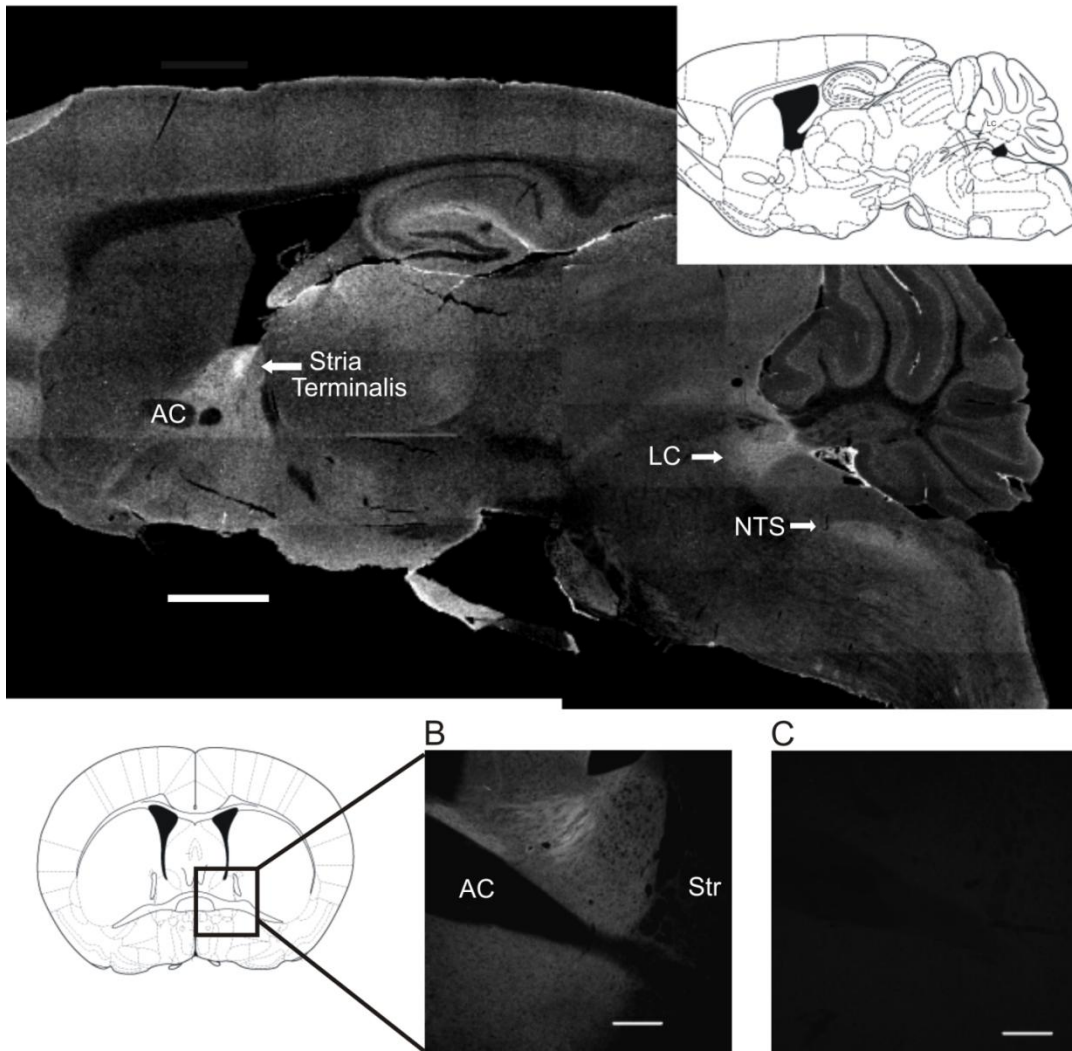

Figure 6

$\alpha_{2A}$ -ARs are enriched in the BNST. A) Parasagittal section of the HA  $\alpha_{2A}$ -AR knockin (KI) mouse showing HA labeling, and corresponding Franklin-Paxinos image at 0.96 mm lateral to midline (scale bar = 1 mm). B) Coronal section of the HA  $\alpha_{2A}$ -AR KI mouse bed nucleus of the stria terminalis (BNST) showing labeled HA (scale bar = 200  $\mu$ m), and corresponding Franklin-Paxinos image at (+) 0.14 mm from bregma. C) Corresponding wildtype C57BL/6J mouse image showing lack of labeling with HA antibody (scale bar = 200  $\mu$ m).

## The $\alpha_{2A}$ -AR selective agonist guanfacine depresses glutamatergic transmission in the dorsal BNST

Next, we used whole cell patch clamp electrophysiology in slices prepared from wildtype mice to assess the likelihood that previously observed effects of  $\alpha_2$ -AR agonists in the BNST are mediated by the  $\alpha_{2A}$ -AR subtype. First, we replicated previous findings and showed that the  $\alpha_2$ -AR agonist UK-14,304 (1  $\mu$ M) causes an acute depression (51.0  $\pm$  5.9% from baseline, n = 9, p < .0001, t = 9.55, df = 8) of excitatory transmission (Figure 7A-B). We then examined the effects of application of the  $\alpha_{2A}$ -AR selective agonist guanfacine. Guanfacine is an  $\alpha_2$ -AR agonist with 60-fold selectivity for the  $\alpha_{2A}$ -AR subtype over  $\alpha_{2B}$ -ARs (Uhlen and Wikberg, 1991) and 22-fold selectivity over  $\alpha_{2C}$ -ARs (Uhlen *et al*, 1992). Guanfacine elicited a concentration-dependent acute decrease in excitatory synaptic transmission in BNST (500 nM, 19.1  $\pm$  7.4% from baseline, n = 6, p < .05, t = 2.71, df = 5; 1  $\mu$ M, 39.9  $\pm$  5.9% from baseline, n = 9, p < .001, t = 6.04, df = 8; 5  $\mu$ M, 42.2  $\pm$  6.8% from baseline, n = 10, p < .001, t = 6.13, df = 9) (Figure 7C, 7F). The effect of 1  $\mu$ M guanfacine was blocked by the  $\alpha_2$ -AR selective antagonist atipamezole (n = 4, p > .30, t = 1.19, df = 3) (Figure 7E-F). Thus these data further suggest a role for the  $\alpha_{2A}$ -AR subtype in modulation of glutamatergic transmission in the BNST.

To begin to assess synaptic mechanisms involved in the effects elicited by guanfacine, we assessed paired-pulse responses before and after guanfacine application. Changes in the paired-pulse ratio (PPR) are indicative of alterations in the probability of transmitter release. We observed that PPR of evoked

glutamate responses increased after guanfacine application (1  $\mu$ M,  $p < .05$ ,  $t = -2.55$ ,  $df = 8$ ; 500 nM,  $p < .01$ ,  $t = -4.30$ ,  $df = 5$ ) (Figure 7D).

Figure 7

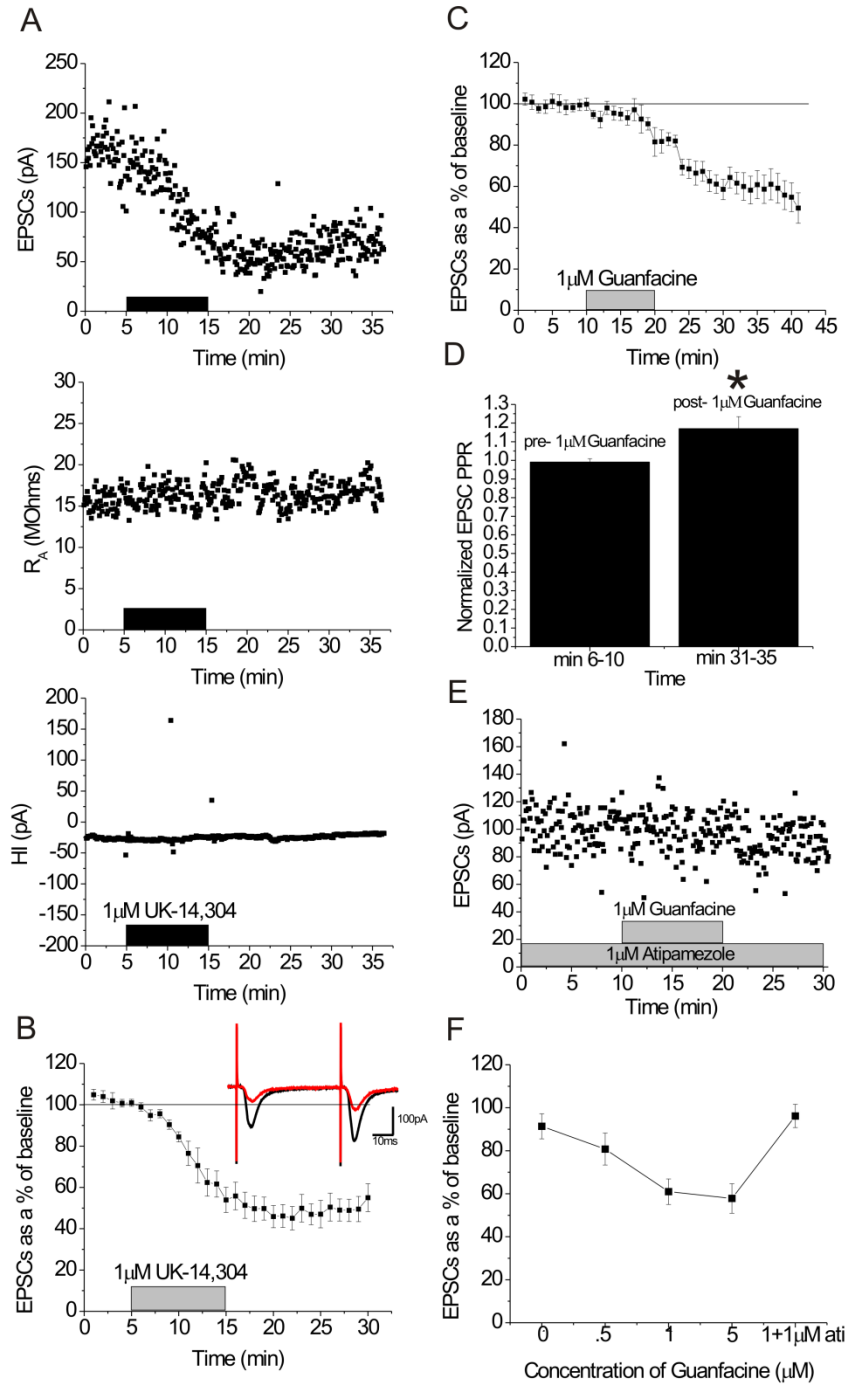

### Figure 7

$\alpha_2$ -AR agonists depress excitatory transmission in the dorsal BNST (dBNST). A) Representative experiment showing the effect of 1  $\mu$ M UK-14,304 on excitatory transmission in the dBNST. pA = pico-amps, HI = holding current,  $R_A$  = access resistance. B) 1  $\mu$ M UK-14,304 depresses excitatory transmission in the dBNST (n = 9). Inset: representative 5 min average traces pre (black)- and post (red)-UK-14,304. C) 1  $\mu$ M guanfacine depresses excitatory transmission in the dBNST (n = 9). D) 5 min average paired-pulse ratios pre- and post- 1  $\mu$ M guanfacine. E) Representative experiment showing the effect of 1  $\mu$ M guanfacine in the presence of 1  $\mu$ M atipamezole in the dBNST. F) Dose-response curve for effect of guanfacine on excitatory transmission in the dBNST (n = 3 vehicle, n = 9 for 500 nM, n = 9 for 1  $\mu$ M, n = 10 for 5  $\mu$ M), also effect of 1  $\mu$ M guanfacine in the presence of 1  $\mu$ M atipamezole (n = 4).



## **The $\alpha_{2A}$ -AR is not distributed similarly with noradrenergic terminal markers in the BNST**

We used immunohistochemistry in attempt to morphogenically localize the  $\alpha_{2A}$ -AR in parallel with our functional assessments. This receptor subtype has been proposed to play a role as an autoreceptor at noradrenergic synapses to modulate NE release (Altman *et al*, 1999; Hein *et al*, 1999; Stewart, 2000; Trendelenburg *et al*, 2001). However, the acute depression of glutamate transmission observed here would most easily be explained by a heterosynaptic role of the receptor. Alternatively, the receptor could be regulating glutamate transmission indirectly by regulating endogenous NE release. The distribution of the  $\alpha_{2A}$ -AR (as assessed by HA immunoreactivity in the knock-in mouse), however, was very distinct from the distribution of immunoreactivity for the NE transporter (NET) (Figure 8A-C). Additionally, the  $\alpha_{2A}$ -AR is much more broadly distributed throughout the BNST than tyrosine hydroxylase (TH), a marker for both dopaminergic and noradrenergic terminals (Figure 8D-F and Figure 9D-F). The broad light microscopy level distribution of  $\alpha_{2A}$ -AR immunoreactivity outside that of TH and NET immunoreactivity suggests that the receptor may indeed exist as a heteroreceptor on non-noradrenergic terminals.

## **The $\alpha_{2A}$ -AR is distributed similarly to glutamatergic terminal markers in the BNST**

Next, we looked at the co-distribution at the light microscopy level of the  $\alpha_{2A}$ -AR and immunoreactivity for the glutamatergic terminal marker vesicular glutamate transporter 1 (VGLUT1). VGLUT1 is diffusely distributed throughout the BNST in a pattern grossly similar to the  $\alpha_{2A}$ -AR (Figure 8G-I, Figure 9A-C). Qualitatively, it appears that the  $\alpha_{2A}$ -AR colocalizes considerably with VGLUT1 (Figure 9A-C).

Figure 8

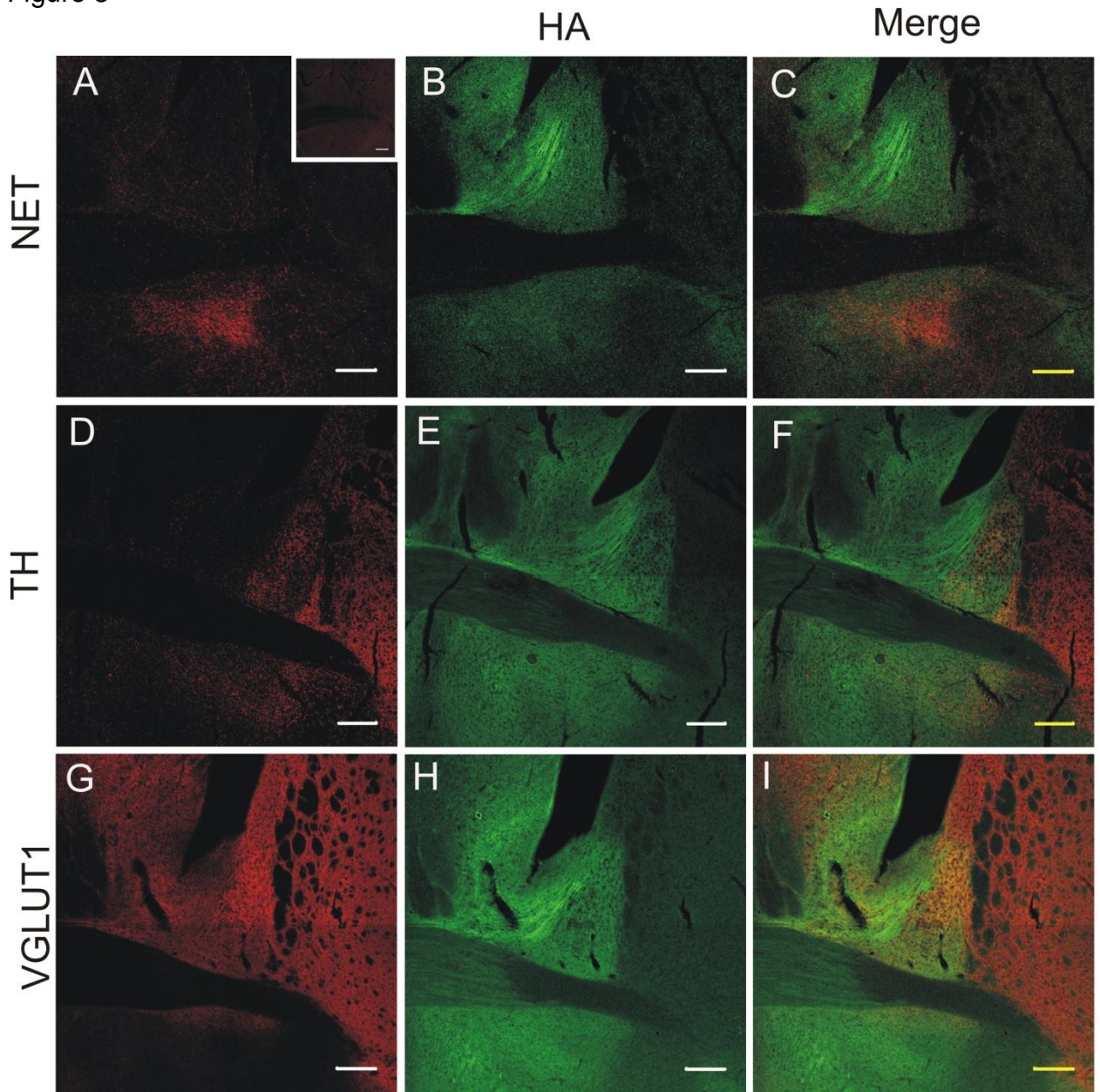

Figure 8

$\alpha_{2A}$ -AR distribution in the BNST is dissimilar to norepinephrine transporter (NET) and tyrosine hydroxylase (TH) distribution but is similar to vesicular glutamate transporter 1 (VGLUT1) distribution. (A-I) 2x2 tiles of coronal sections containing the BNST, scale bars represent 200  $\mu$ m. A) NET labeling in the BNST with inset of the NET KO mouse. B) HA labeling in the BNST. C) Merge of NET and HA. D) TH labeling in the BNST. E) HA labeling in the BNST. F) Merge of TH and HA. G) VGLUT1 labeling in the BNST. H) HA labeling in the BNST. I) Merge of VGLUT1 and HA.

Figure 9

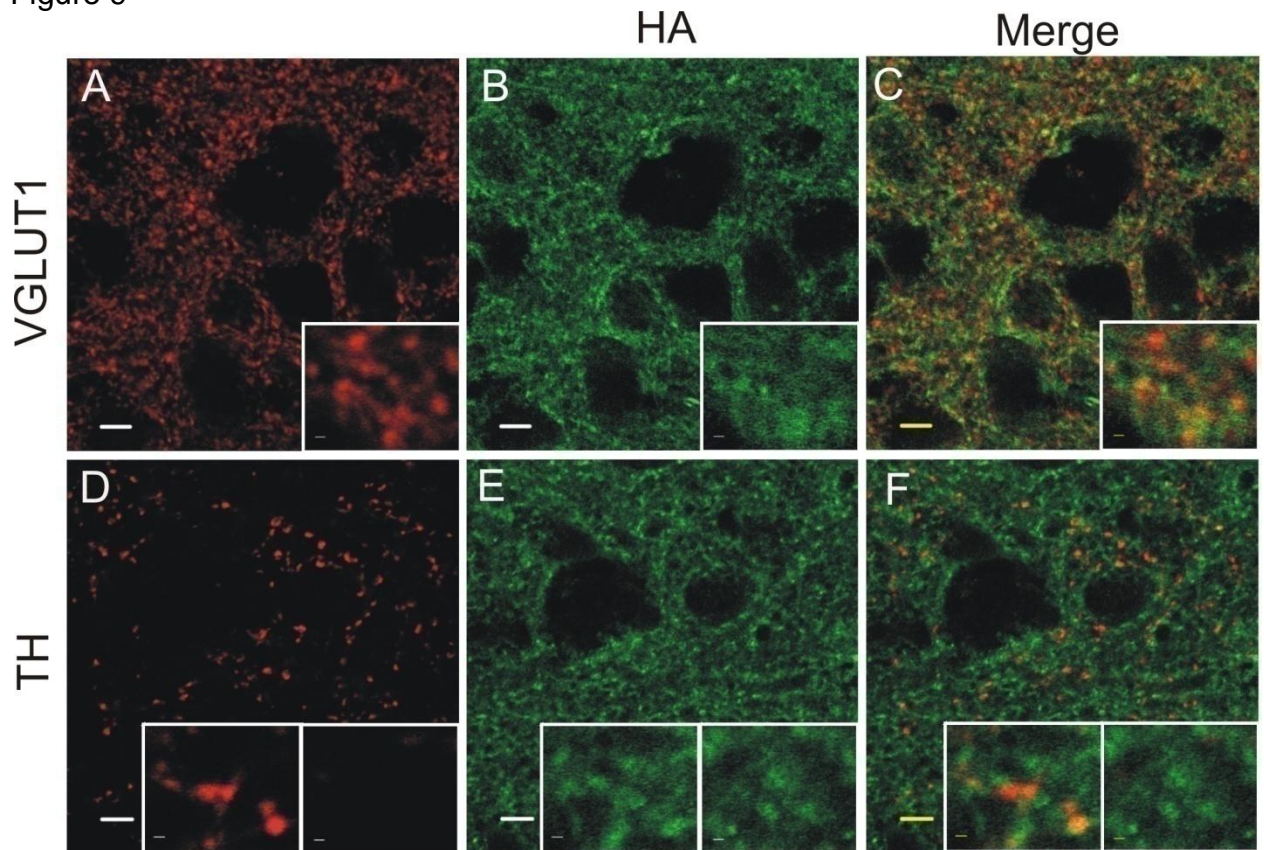

Figure 9

$\alpha_{2A}$ -AR distribution in the dorsal lateral BNST is broader than the distribution of tyrosine hydroxylase (TH), but is similar to distribution of vesicular glutamate transporter 1 (VGLUT1). (A-F) High power image of coronal sections containing the BNST, scale bars represent 5  $\mu$ m. Inset scale bars are 0.5  $\mu$ m. Inset boxes measure 6.9  $\mu$ m (width) x 5.6  $\mu$ m (height). A) VGLUT1 labeling in the dBNST. B) HA labeling in the dBNST. C) Merge of VGLUT1 and HA. D) TH labeling in the dBNST. E) HA labeling in the dBNST. F) Merge of TH and HA.

## **The $\alpha_{2A}$ -AR selective agonist guanfacine depresses GABAergic transmission in the dBNST**

Due to the widespread expression of the  $\alpha_{2A}$ -AR in the BNST, we examined the ability of guanfacine to regulate fast inhibitory transmission. Here, we examined the ability of the  $\alpha_{2A}$ -AR specific agonist guanfacine to regulate evoked inhibitory postsynaptic currents (eIPSCs) in the dBNST. We found that guanfacine elicited a concentration-dependent acute albeit modest decrease in inhibitory synaptic transmission in BNST (500 nM, 0.9 +/- 6.5% from baseline, n = 3, p > .8, t = 0.27, df = 2; 1  $\mu$ M, 23.7 +/- 4.7% from baseline, n = 5, p < .01, t = 8.35, df = 4; 5  $\mu$ M, 39.4 +/- 5.5% from baseline, n = 4, p < .01, t = 6.69, df = 3) (Figure 10A, 10C). Interestingly, there was no change in PPR as seen with EPSCs, with a trend for a decrease in PPR (Figure 10B).

We show that guanfacine decreases both excitatory and inhibitory transmission in the dBNST. Whereas 500 nM guanfacine had a significant effect on EPSCs, it did not produce a change in IPSCs. At 1  $\mu$ M guanfacine, the effect on EPSCs was significantly greater than the effect on IPSCs (p < .05, t = -2.19, df = 12) (Figure 11). Therefore, under our recording conditions, it is possible that activation of the  $\alpha_{2A}$ -AR produces greater changes at excitatory synapses than inhibitory synapses, thereby causing an overall reduction in BNST excitability.

Figure 10

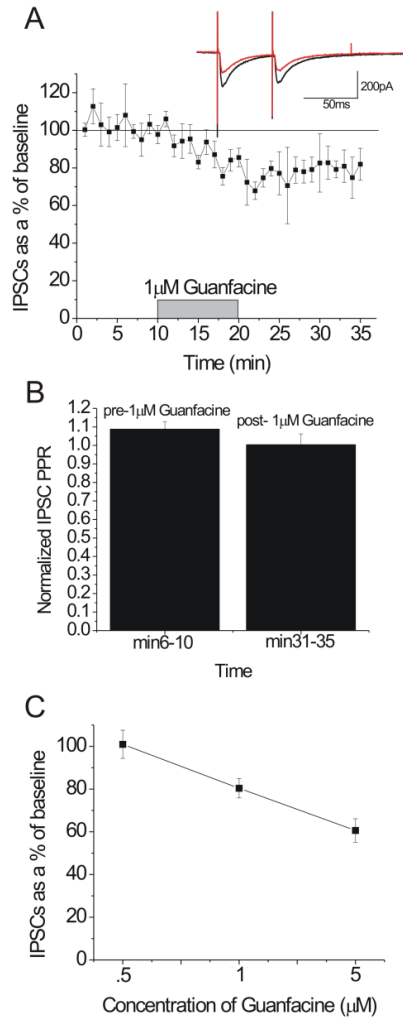

Figure 10

The  $\alpha_{2A}$ -AR agonist guanfacine depresses inhibitory transmission in the dBNST. (A) 1  $\mu$ M guanfacine depresses excitatory transmission in the dBNST (n = 5) Inset: representative 5 min average traces pre (black)- and post (red)-guanfacine. B) 5 min average paired-pulse ratios pre- and post- 1  $\mu$ M guanfacine. C) Dose-response curve for the effect of guanfacine on inhibitory transmission in the dBNST (n = 3 for 500 nM, n = 5 for 1  $\mu$ M, n = 4 for 5  $\mu$ M).



Figure 11

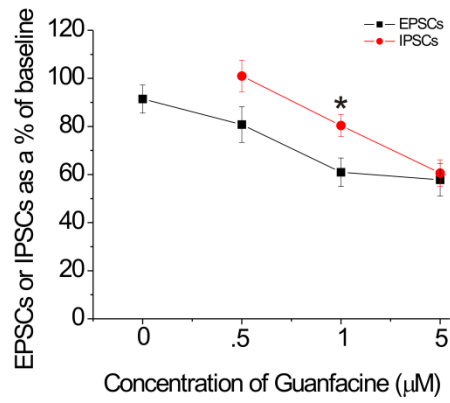

Figure 11

Overlay of guanfacine dose-response curves showing increased efficacy of guanfacine on excitatory transmission over inhibitory transmission.

## **Discussion**

### **The HA $\alpha_{2A}$ -AR KI mouse contains normally distributed and functional $\alpha_{2A}$ -ARs in the mouse brain**

The HA  $\alpha_{2A}$ -AR KI mouse contains a 9 amino acid N-terminal hemagglutinin tag on the  $\alpha_{2A}$ -AR (Lu *et al*, 2009). This tag does not grossly alter function of the  $\alpha_{2A}$ -AR *in vitro*, and the receptor is grossly normally distributed in the mouse brain (Lu *et al*, 2009). A parasagittal section of HA  $\alpha_{2A}$ -AR KI mouse brain demonstrates high levels of  $\alpha_{2A}$ -AR in the LC, NTS, hippocampus, and stria terminalis, as expected based on previous studies (Glass *et al*, 2001; Lee *et al*, 1998; Milner *et al*, 1998; Scheinin *et al*, 1994; Wang *et al*, 1996). Moreover, our data suggest that these receptors remain functional in the BNST, consistent with a previous report on this mouse (Lu *et al*, 2009).

### **The HA $\alpha_{2A}$ -AR KI mouse provides a unique method to specifically label $\alpha_{2A}$ -ARs in brain tissue**

HA is an exogenous sequence not found in normal brain tissue, and thus should not cross-react with other receptors or proteins in the brain. As shown in Figure 6B-C, mouse anti-HA specifically labels the HA presented on the HA-tagged  $\alpha_{2A}$ -AR and does not show appreciable immunolabeling in the WT mouse. Previous studies examining localization of the  $\alpha_{2A}$ -AR in rodent brain tissue have used antibodies targeting various portions of the  $\alpha_{2A}$ -AR. Studies conducted in the NTS by Glass and others took advantage of a goat anti-  $\alpha_{2A}$ -AR from Santa Cruz (Glass *et al*, 2001), which is an antibody against the C-terminus of the receptor. Additionally, Milner and others have published studies in the



hippocampus and ventrolateral medulla using an antibody developed against a 47 amino acid chain of the 3<sup>rd</sup> intracellular loop of the rat  $\alpha_{2A}$ -AR fused to GST (Milner *et al*, 1998; Milner *et al*, 1999). Our data confirm aspects of the previous studies, demonstrating the presence of the  $\alpha_{2A}$ -AR in VGLUT1-(+) and TH-(+) compartments within the BNST.

### **The $\alpha_{2A}$ -AR selective agonist guanfacine depresses excitatory transmission in the BNST**

Using *in vivo* microdialysis techniques, Forray and others have shown that in the BNST, the  $\alpha_2$ -AR agonist UK-14,304 depresses extracellular glutamate and K<sup>+</sup>-induced glutamate release, and that the  $\alpha_2$ -AR antagonist RX821002 has opposite effects (Forray *et al*, 1999). We previously reported, using field and whole-cell electrophysiology approaches, that the  $\alpha_2$ -AR agonist UK-14,304 depresses glutamatergic transmission in the BNST (Egli *et al*, 2005). This effect is absent in the  $\alpha_{2A}$ -AR knockout mouse (Egli *et al*, 2005), implicating the  $\alpha_{2A}$  AR subtype as potentially responsible for this depression of glutamatergic transmission. It is also possible though, that multiple ARs in the  $\alpha_{2A}$ -AR knockout mouse are desensitized due to high levels of extracellular NE in this knockout mouse, as  $\alpha_1$ -AR-mediated LTD is also absent in these mice (McElligott *et al*, 2008). Therefore, we cannot rule out that the  $\alpha_{2C}$ -AR contributes to some effects seen with UK-14,304 (Trendelenburg *et al*, 1999).

Using whole-cell electrophysiology to explore the specific role of the  $\alpha_{2A}$ -AR in modulation of glutamate transmission in the BNST, we applied the  $\alpha_{2A}$ -AR selective agonist guanfacine to cells in the dBNST. We found that guanfacine

depresses glutamatergic transmission in a dose-dependent manner, and that this effect can be blocked with the  $\alpha_2$ -AR selective antagonist atipamizole. Thus, in total these data strongly suggest that activation of the  $\alpha_{2A}$ -AR acutely depresses glutamate release in the BNST.

### **$\alpha_{2A}$ -ARs depress excitatory transmission by presynaptically modulating glutamate release**

The  $\alpha_{2A}$ -AR is discussed as an autoreceptor modulating NE release (Altman *et al*, 1999; Hein *et al*, 1999; Stewart, 2000; Trendelenburg *et al*, 2001), and it is conceivable that effects on glutamate transmission are the result of an  $\alpha_{2A}$ -AR-mediated altered release of NE. To examine this possibility, we used immunohistochemistry to co-label the HA-tagged  $\alpha_{2A}$ -AR and markers of noradrenergic terminals, NET and TH. Interestingly, the  $\alpha_{2A}$ -AR is much more broadly distributed than either NET or TH in the BNST, making modulation of NE release by the  $\alpha_{2A}$ -AR unlikely to provide the sole, or perhaps even major, explanation for the acute effects seen with application of guanfacine. In fact, the  $\alpha_{2A}$ -AR has a very similar distribution to the glutamatergic terminal marker, VGLUT1. In electrophysiological experiments we observed an increase in the paired pulse ratio (PPR) upon application of guanfacine, thus suggesting that the  $\alpha_{2A}$ -AR regulates glutamate transmission by decreasing glutamate release probability.

Other areas of the extended amygdala, such as the central nucleus of the amygdala (CeA), also show heterosynaptic regulation of glutamate transmission by  $\alpha_2$ -ARs, but via a distinct mechanism involving direct interaction of the  $\beta\gamma$

subunit of the G-protein coupled receptor complex with release machinery (Delaney *et al*, 2007). In contrast,  $\alpha_{2A}$ -AR mediated depression of excitatory transmission in the prefrontal cortex has been theorized to be postsynaptic due to an absence of effect on PPR, although regulation similar to that seen in the CeA cannot be ruled out based on current findings (Ji *et al*, 2008). The  $\alpha_{2A}$ -ARs are also known to presynaptically modulate L-type calcium channels in the retina (Dong *et al*, 2007). In other areas including the NTS (Glass *et al*, 2001), ventrolateral medulla (Milner *et al*, 1999), and hippocampus (Milner *et al*, 1998), evidence consistent with expression of heterosynaptic presynaptic  $\alpha_{2A}$ -ARs has been reported. Using a combination of various techniques, we demonstrate that the  $\alpha_{2A}$ -AR is also located heterosynaptically on glutamate terminals and modulates excitatory transmission in the BNST by presynaptically altering glutamate release, thus adding to findings demonstrating the complex role of the  $\alpha_{2A}$ -AR in modulation of transmission in the brain. Our findings are consistent with the proposal by Gilsbach and others that many  $\alpha_{2A}$ -AR-mediated modulations of function in the brain are via  $\alpha_{2A}$ -AR heteroreceptors, not autoreceptors (Gilsbach *et al*, 2009).

### **$\alpha_{2A}$ -ARs modulate GABAergic transmission in the BNST**

NE is known to modulate both inhibitory and excitatory transmission in the BNST. For example, activation of the  $\alpha_1$ -AR causes LTD at excitatory synapses (McElligott *et al*, 2008), and also increases IPSC frequency at inhibitory synapses that are shown to project to the VTA via a retrograde label (Dumont *et*

*al*, 2004). Therefore, we must consider the possibility that  $\alpha_{2A}$ -ARs regulate inhibitory transmission in the BNST in addition to their effects on excitatory transmission. Dumont and Williams saw no effect of the  $\alpha_2$ -AR agonist clonidine or the  $\alpha_2$ -AR antagonist yohimbine on spontaneous IPSCs in the ventral BNST (Dumont *et al*, 2004). Also, Forray and others saw no effect of the  $\alpha_2$ -AR agonist UK-14,304 on GABA basal extracellular levels using *in vivo* microdialysis approaches in the BNST (Forray *et al*, 1999). Here, however, we show that the  $\alpha_{2A}$ -AR selective agonist depresses inhibitory transmission in the BNST in a dose-dependent manner, but does not alter PPR. These data suggest that the  $\alpha_{2A}$ -AR may modulate inhibitory transmission in the BNST through a postsynaptic mechanism, although we cannot rule out that there is some direct interaction between the  $\alpha_{2A}$ -AR and release machinery as seen with excitatory transmission in the CeA (Dumont *et al*, 2004). Also, at present we cannot rule out the possibility that the greater effect of guanfacine on eIPSCs at higher concentrations is partially due to recruitment of  $\alpha_{2C}$ -ARs in addition to  $\alpha_{2A}$ -ARs.

### **$\alpha_{2A}$ -ARs gate excitatory drive to the BNST, and regulate inhibitory transmission in the BNST via distinct mechanisms**

Taken together, our data indicate that the  $\alpha_{2A}$ -AR plays a particularly important role in modulation of BNST output. This is not the first instance in which  $\alpha_{2A}$ -ARs have been suggested to be differentially localized within a region. In the NTS, ventrolateral medulla, and hippocampus,  $\alpha_{2A}$ -AR-like immunoreactivity has been noted on presynaptic autoreceptor and heterosynaptic terminals, as well as postsynaptically, and on glial cells (Glass *et*

*al*, 2001; Milner *et al*, 1998; Milner *et al*, 1999). Here, we find that the  $\alpha_{2A}$ -AR is broadly associated with at least two compartments, TH(+) and VGLUT(+) terminals.

Based on current findings, guanfacine appears to have a higher potency at excitatory than inhibitory synapses. Excitatory input into the BNST comes from insular cortex, infralimbic cortex, the ventral subiculum and the basolateral amygdala (Dong *et al*, 2001a; Massi *et al*, 2008; Weller *et al*, 1982), other regions known to be involved in stress-reward circuitry, and regions known to express mRNA for the  $\alpha_{2A}$ -AR (Scheinin *et al*, 1994; Wang *et al*, 1996). Thus, the  $\alpha_{2A}$ -AR potentially gates these inputs, effectively decreasing excitatory drive to the BNST during events known to release NE, such as chronic stressors, withdrawal from drugs of abuse, and other social stressors (Aston-Jones *et al*, 1999; Cecchi *et al*, 2002a; Cecchi *et al*, 2002b; Delfs *et al*, 2000; Fendt *et al*, 2005).

The main inhibitory projection to the BNST is from a closely related structure, the central nucleus of the amygdala (CeA), a region also involved in fear and anxiety states. Whereas the BNST and CeA are very homologous structures with similar afferents and efferents, it is hypothesized that the BNST is involved in unconditioned prolonged anxiety states (Walker *et al*, 2003) whereas the CeA is involved in conditioned fear to distinct sensory cues (Campeau and Davis, 1995; Kim and Davis, 1993; Wilensky *et al*, 2006). Others, however, have considered that these two structures have more anatomical similarity than differences and suggested they be grouped together as the extended amygdala

(Dong *et al*, 2000; Dong *et al*, 2004a, b; Holstege *et al*, 1985; Hopkins and Holstege, 1978; Veening *et al*, 1984). Therefore, the activation of  $\alpha_{2A}$ -ARs may modulate functional signaling between or within these two parts of the extended amygdala.

Additionally, the BNST is made up of a large network of GABAergic interneurons. Thus, modulation of inhibitory transmission by activation of  $\alpha_2$ -ARs may also influence output of the BNST. For example, the BNST is thought to contain an excitatory projection to the VTA (Georges *et al*, 2002; Massi *et al*, 2008), and Dumont and others' work has suggested that NE triggers GABA<sub>A</sub>-mediated inhibition of these fibers (Dumont *et al*, 2004). Here, we have demonstrated that  $\alpha_2$ -ARs do modulate inhibitory transmission in this region.

$\alpha_{2A}$ -AR knockout mice have been shown to have enhanced anxiety and depression-related phenotypes (Schramm *et al*, 2001), leading to the hypothesis that the  $\alpha_{2A}$ -AR may play a protective role for an animal under stressful conditions. Studies demonstrate that  $\alpha_2$ -AR activation in the BNST mediates inhibition of stress-induced reinstatement to various drugs of abuse (Delfs *et al*, 2000; Wang *et al*, 2001) and inhibition of stress-induced behavior by predator odor (Fendt *et al*, 2005). These findings support a stress-protective function of  $\alpha_{2A}$ -ARs in the BNST. Thus, activation of the  $\alpha_{2A}$ -AR may in fact serve to lessen the effects of stress by dampening signaling from inputs to the BNST such as the infralimbic cortex, insular cortex, and BLA, regions known to be activated under stressful events such as withdrawal from drugs of abuse.

## **The BNST may play a role in the therapeutic effects of guanfacine on anxiety-related disorders**

Clinical data indicate that stress is a common reason patients relapse to using drugs of abuse (Sinha *et al*, 1999). Finding therapeutic agents to help addicts with anxiety and craving are extremely limited at this time. Guanfacine, an  $\alpha_{2A}$ -AR selective agonist, is FDA-approved for treatment of some anxiety disorders including post-traumatic stress disorder (PTSD) and chronic Tic disorder. Guanfacine is also prescribed as a centrally-acting hypertensive agent to reduce blood pressure in patients struggling with hypertension (Kisicki *et al*, 2007), and is used for treatment of patients suffering from schizophrenia (McClure *et al*, 2007). Guanfacine is currently undergoing clinical trial for its role in preventing stress-induced relapse to cocaine, smoking, and alcohol use (Clinicaltrials.gov). Additional clinical trials looking at its efficacy in treating PTSD, ADHD, and schizophrenia are also underway (Posey and McDougle, 2007).

Guanfacine is a partial agonist at the  $\alpha_{2A}$ -AR, and data suggest that partial agonism at this receptor subtype results in fewer unwanted side effects such as sedation in the potential treatment of anxiety disorders (Tan *et al*, 2002). Additionally, in disorders such as addiction, PTSD, or ADHD, where chronic therapeutics are needed, an agonist that does not readily induce desensitization of its target may be beneficial. Guanfacine desensitizes  $\alpha_{2A}$ -ARs much less readily than clonidine, likely explaining the longer duration of action by guanfacine clinically despite the two partial agonists having a similar half-life (Lu *et al*, 2009). Thus, guanfacine is a promising potential therapy for anxiety

disorders and relapse in addiction. We theorize that the effects of guanfacine on  $\alpha_{2A}$ -ARs in the BNST are partially responsible for its effectiveness as a therapeutic agent in anxiety- and addiction-related behaviors.



## CHAPTER III

### CHARACTERIZATION OF CORTICAL AND AMYGDALAR AFFERENTS TO THE BNST IN C57BL/6J MICE

This chapter describes work completed toward the fulfillment of Aim II of my thesis project.

#### **Introduction**

The bed nucleus of the stria terminalis (BNST) is a region thought to play a key role in general anxiety and stress-induced relapse to drugs of abuse (Walker *et al*, 2003). The BNST is an important center for processing inputs from stressful stimuli and integrating them into the reward and stress circuitry, thereby affecting behavior. Previous anatomical studies in rat brain have shown that the BNST receives projections from brain regions involved in processing stress and anxiety-provoking stimuli. These regions include the insular and infralimbic cortices, the basolateral nucleus of the amygdala, as well as the hippocampus, central nucleus of the amygdala, and nucleus tractus solitarius (Dong *et al*, 2001a; Hurley *et al*, 1991; McDonald *et al*, 1999; Shin *et al*, 2008; Takagishi and Chiba, 1991; Vertes, 2004; Walker *et al*, 2003; Weller *et al*, 1982; Yasui *et al*, 1991). The BNST is reciprocally connected with many of these regions (Dong *et al*, 2001b; Erb *et al*, 2001). The BNST sends projections to various regions of the hypothalamus (Conrad *et al*, 1976; Swanson *et al*, 1979), a region involved in

the peripheral stress response; and the ventral tegmental area (VTA) (Georges *et al*, 2002; Swanson *et al*, 1979), a region involved in reward and motivation. Thus, the BNST is highly integrated with stress and reward pathways in rat brain.

Whereas anatomical studies have been conducted almost exclusively in rat, much behavioral work and electrophysiological studies examining BNST function have been carried out in mouse (Egli *et al*, 2005; Grueter *et al*, 2006a; Kash *et al*, 2008; McElligott *et al*, 2008; Weitlauf *et al*, 2004). The degree to which connections within brain regions of the rat are conserved in mouse is currently unknown. Examining afferents to the BNST in the mouse model will help confirm conclusions reached using functional data. In this study, we have begun to characterize the inputs to the BNST in mice. We have chosen to focus on select cortical and amygdalar inputs known to innervate the BNST in rat, as these inputs are important in the processing and expression of stress and anxiety states.

The BNST receives the densest noradrenergic innervation in the brain (Brownstein *et al*, 1974), and this input arises primarily from the nucleus tractus solitarius (NTS) (Aston-Jones *et al*, 1999). Numerous studies have shown that the NTS is critical for stress-induced relapse to drug-seeking behaviors (Aston-Jones *et al*, 1999; Olson *et al*, 2006; Shalev *et al*, 2001; Wang *et al*, 2001). Additionally, studies have demonstrated a role for NE in the BNST in the mediation of stress-related behaviors. Injection of  $\beta$ -AR antagonists or  $\alpha_2$ -AR agonists into the BNST can block morphine withdrawal-induced conditioned place aversion (CPA) (Delfs *et al*, 2000), and stress-induced reinstatement of

morphine conditioned place preference (CPP) (Wang *et al*, 2001).

Electrophysiology studies have implicated  $\alpha_2$ -ARs in the presynaptic modulation of glutamatergic transmission in the BNST (Egli *et al*, 2005). There are three subtypes of the  $\alpha_2$ -AR, the  $\alpha_{2A}$ -AR,  $\alpha_{2B}$ -AR, and  $\alpha_{2C}$ -AR, and the  $\alpha_{2A}$ -AR and  $\alpha_{2C}$ -AR subtypes are widely expressed in the BNST (Scheinin *et al*, 1994; Wang *et al*, 1996). Recent studies have implicated heterosynaptic  $\alpha_{2A}$ -ARs as mediating alterations in glutamate transmission (see Chapter II).

In these studies, we use a transgenic knock in mouse model, in which a hemagglutinin tagged  $\alpha_{2A}$ -AR is knocked into the endogenous  $\alpha_{2A}$ -AR, to begin to address the potential regulation of specific inputs to the BNST by  $\alpha_{2A}$ -ARs.

## **Experimental Procedures**

### **Animals**

Eight to twenty week-old hemagglutinin-tagged  $\alpha_{2A}$ -AR knockin (HA  $\alpha_{2A}$ -AR KI) male and female mice (bred in-house on a C57BL/6 background, provided by Qin Wang at the University of Alabama) were used for the present studies. The HA KI mice have been shown to have normal physiology and anatomy (Lu *et al*, 2009)(also see Chapter II, Figures 5 and 6). No differences between female and male animals were noted in the results of the current studies, so results were combined. All animal procedures were conducted according to an approved protocol from the Institutional Animal Care and Use Committee of Vanderbilt

University, which certifies compliance with the National Institutes of Health and the U.S. Department of Agriculture standards for humane animal utilization.

### **Anterograde Labeling of BNST Neurons**

Mice were anesthetized with tribromoethanol (2.5% solution in saline, 0.19 ml/10 g, i.p.). Ophthalmic ointment (Puralube Vet) was applied to the eyes to prevent corneal damage. The fur on the top of the head was shaved off and the exposed skin was scrubbed sequentially with 70% ethanol, 10% povidone iodine, and then again with 70% ethanol. The animal was mounted in a stereotaxic apparatus (Kopf Instruments) and placed on a warming pad kept at 39°C. The skin over the skull was cut and deflected enough to expose the bregma and lambda sutures. Local anesthetic cream containing benzocaine was applied to the wound. The head was leveled with respect to the intersections of bregma and lambda with the midline suture. Holes were drilled in the skull directly above the right insular cortex, BLA, or infralimbic cortex according to the atlas of Franklin and Paxinos. A sterilized glass pipette with a 30-40  $\mu\text{m}$  diameter tip was filled with 10% biotinylated dextran amine (BDA) (10,000 MW, lysine fixable, Molecular Probes) in .1 M phosphate buffer. The dura was cut and the syringe needle lowered into the insular cortex (AP +0.02, L 3.66, D 4.16), BLA (AP -1.34, L 3.45, D 4.67), or infralimbic cortex (AP +1.78, L 0.22, D 2.91). The BDA was iontophoresed over 10 min at 7 sec on/7 sec off at +3.0  $\mu\text{A}$ , and the pipette then removed under negative current. After withdrawing the pipette, the wound was closed with sutures and the animal was hydrated with a saline

injection (1 ml, s.c.) followed by freshly dissolved ampicillin (0.45 mg/0.1 ml per animal, s.c.). The animal was kept warm during recovery from anesthesia and was given an analgesic when ambulatory (buprenorphin, 0.1 mg/kg, s.c.). Postsurgery, animals were housed singly or with other injected littermates, and weighed and injected with analgesic twice per day for up to 6 days or until the animal gained weight. Animals that lost more than 20% of their body weight or showed signs of uncontrolled pain, stress, or dehydration were euthanized. Ten days post-surgery, healthy animals were then processed for immunohistochemistry.

### **Fluorescent Immunohistochemistry**

Ten days following injection of BDA, animals were injected with 0.25 ml pentobarbital, and once they were unresponsive to foot and tail pinch, were transcardially perfused with phosphate-buffered saline (PBS), followed by 4% paraformaldehyde. Brains were post-fixed in 4% paraformaldehyde for 2-3 days at 4°C, and were then transferred to 30% sucrose until fully equilibrated. Following post-fixation, 30-100 µm coronal sections of brain were sliced on a cryostat (Leica CM3050S). Sections containing the region to be studied were then free-floated for immunolabeling.

Brain sections from BDA injected mice were washed with PBS, then incubated with cyanine three conjugated streptavidin for two hours at room temperature. Following three 10 minute washes in PBS, slices were mounted on slides, sealed with PolyAquamount, and left overnight to dry.

Slices colabeled with VGLUT1 or HA were incubated in the donkey anti-streptavidin and then washed as described above. The slices were then blocked with 4% normal donkey serum containing 0.2% Triton-X-100 in PBS. Slices were then incubated with primary guinea pig anti-the vesicular glutamate transporter 1 (VGLUT1) (Chemicon, 1:1000) or primary mouse anti-HA (Covance, 1:1000) for 48 hours at 4°C, followed by three 10 minute washes in PBS, and then incubated with cyanine dye conjugated donkey anti-guinea pig or donkey anti-mouse (Jackson ImmunoResearch) for 24 hours at 4°C. Following three 10 minute washes in PBS, sections were mounted on slides, sealed with PolyAquamount, and left overnight to dry.

## **Imaging**

Images were taken with an LSM510 confocal microscope using a 10x objective and a 63x/1.4 NA planapochromat objective (Carl Zeiss, Inc.). Laser excitation was kept constant between genotypes and primary/no primary controls. High-power (63x) images (optical sections) were taken at 0.5µm focus intervals. Under conditions identical for those used to obtain sample images, we imaged microscopic fluorescent latex beads (Multispeck, Molecular Probes, Inc.) with spectral properties similar to the three sample probes (Cy2, Cy3, and Cy5) in order to calibrate the three-channel registration and subsequently compensate for instrument-induced positional shifts in the data. Measured shifts were minor and used to apply precise offsets to the image data using the LSM software, thus providing accurate probe positions to within the diffraction

limit of the microscope (less than 0.25  $\mu\text{m}$  in x and y). Figure 12 was adjusted using the Autoequalize feature in CorelDRAW Graphics Suite 12. Figures 12B, 12E, and 12H were then increased in brightness by +15 using CorelDRAW Graphics Suite 12 in order to illuminate landmarks in the slices more clearly. Using ImageJ software, Figures 13 and 14 were subtracted for background and were then adjusted in brightness and contrast to allow clear presentation of signal.

## **Results and Discussion:**

### **BDA injections in the insular cortex**

Four mice were successfully injected with BDA into the insular cortex. ANG-15 is shown as a representative mouse for the insular cortex injection (Figure 12B-C). All successful injections had a dense BDA deposit in the insular cortex. Previous studies in rat indicate that the dysgranular, but not agranular insular cortex projects to the BNST (McDonald *et al*, 1999). We cannot make this distinction in these mice, as the injection site appears to spread throughout both dysgranular and agranular divisions in all mice. We did, however, see an input to the BNST from the insular cortex (Figure 12C), consistent with previous studies in rat (McDonald, 1998; McDonald *et al*, 1999; Shin *et al*, 2008; Weller *et al*, 1982; Yasui *et al*, 1991). Figure 12B shows the injection site in the insular cortex, in the same coronal plane as the BNST. The corresponding Franklin and Paxinos atlas image is shown in Figure 12A. On close inspection, one can see

the tracking of fibers from the insular cortex over to the BNST (Figure 12B) This closely resembles previously published data demonstrating the projection track in rat (McDonald, 1998). Figure 12C shows fibers projecting to the BNST. In all insular cortex injected mice, these fibers appeared to be thin and beaded in the BNST, consistent with previous studies (Takagishi *et al*, 1991).

### **BDA injections in the infralimbic cortex**

Seven mice were injected with BDA into the infralimbic cortex, and injection sites were confirmed using the Franklin and Paxinos atlas. Of these, 5 mice showed labeling of fibers in the BNST, with heavier projections to the ventral BNST and more sparse projections to the dorsal lateral BNST. Like projections from the insular cortex, projections from the infralimbic cortex were thin and beaded in appearance. ANG61 is illustrated as a representative mouse with injection of BDA into the infralimbic cortex. Figure 12E shows the injection site in the infralimbic cortex, with the corresponding Franklin and Paxinos coronal section in Figure 12D. Figure 12F shows fibers in the BNST of this same mouse. These findings are consistent with previous studies conducted in rat (Dong *et al*, 2001a; Hurley *et al*, 1991; Massi *et al*, 2008; McDonald *et al*, 1999; Shin *et al*, 2008; Takagishi *et al*, 1991), as well as cat (Room *et al*, 1985) and monkey (Chiba *et al*, 2001).

Additionally, four mice were injected with BDA in the prelimbic cortex, which is dorsal to the infralimbic cortex, and none of these mice showed fibers projecting into the BNST (data not shown). This is consistent with studies in rat,



which do not show projections from the prelimbic cortex to the BNST, but do demonstrate fibers passing through the striatum just lateral to the dBNST as we saw in our studies (McDonald *et al*, 1996; McDonald *et al*, 1999; Sesack *et al*, 1989; Vertes, 2004). Four mice were injected with BDA ventral to the infralimbic cortex, in the dorsal penduncular cortex. This region has been shown to project very lightly to the BNST in rat (McDonald *et al*, 1999). Consistent with this, only sparse fibers were seen in the BNST in these mice (data not shown).

### **BDA injections in the BLA**

Four mice contained successful basolateral amygdala (BLA) injections without spread of tracer outside the medial/lateral boundaries of the BLA, and with minimal spread to the striatum dorsal to the BLA in the injection tract. ANG25 is shown as a representative mouse with an injection of BDA into the BLA (Figure 12G-I). The injection site is shown in Figure 12H, with the corresponding Franklin Paxinos atlas image in Figure 12G. The BNST of this mouse is shown in Figure 12I. Projections from the BLA to the BNST go through the stria terminalis in rat (McDonald, 1991), and our findings in mouse are consistent with this and other previous studies in rat and opossum (Dong *et al*, 2001a; McDonald, 1991; McDonald *et al*, 1986; Shin *et al*, 2008; Walker *et al*, 2003). Interestingly, these fibers were much thicker and smoother than fibers coming from the insular cortex, and did not have the thin beaded appearance like those of the insular cortex (see Figure 12C). Five mice were injected with BDA into the dorsal endopiriform cortex, just lateral to the BLA, and two mice were

injected with BDA in the striatum just dorsal to the BLA. These mice did not show appreciable fibers projecting to the BNST (data not shown).

Figure 12

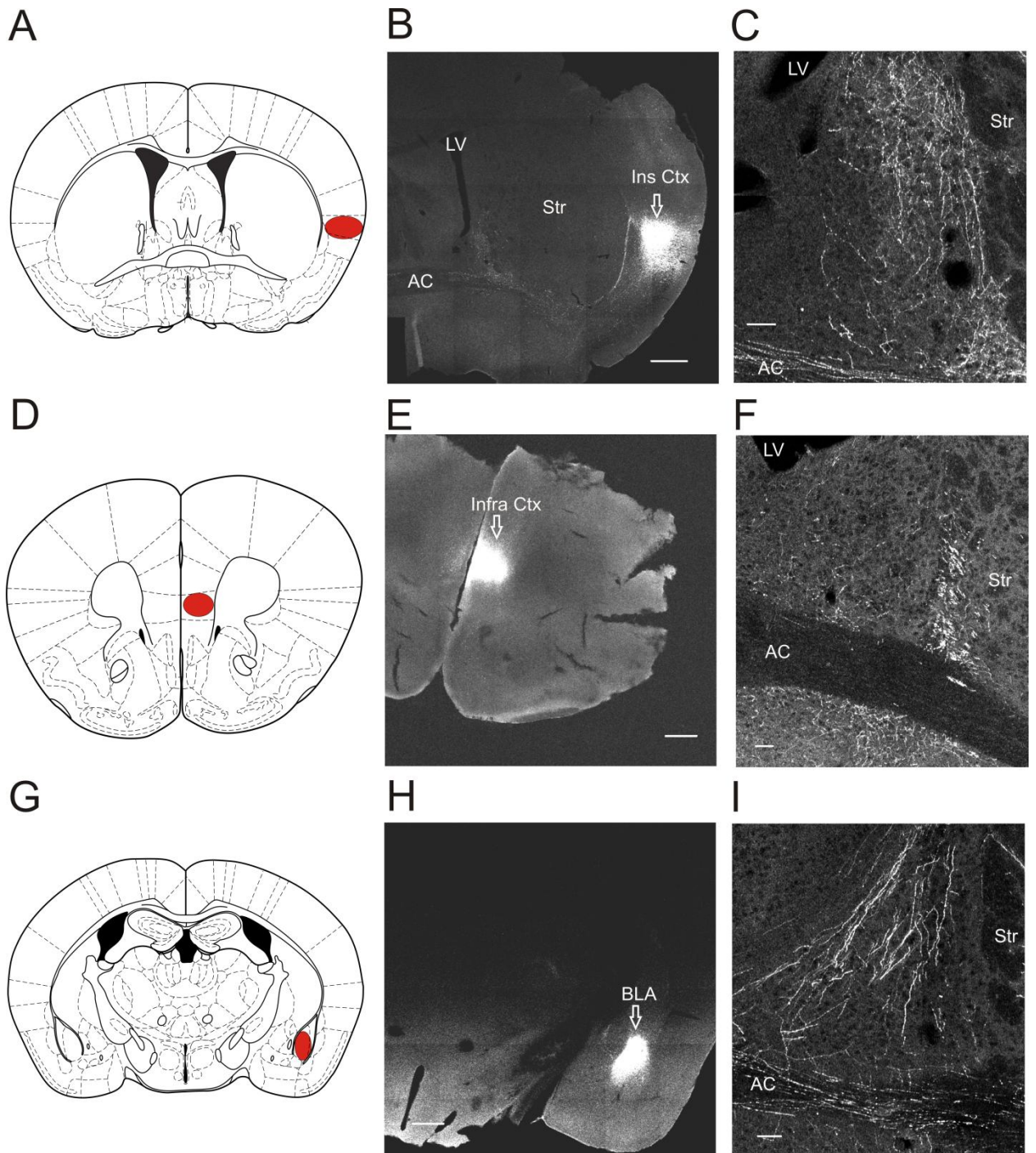

## Figure 12

The insular cortex, infralimbic cortex, and the basolateral amygdala project to the BNST. A) Franklin Paxinos image of coronal plane 30, corresponding to Figure 12B. Red sphere indicates insular cortex. B) Tiled coronal image demonstrating injection of BDA into the insular cortex. Scale bar = 500  $\mu\text{m}$ . C) Tiled image illustrating BDA(+) fibers in the BNST projecting from the insular cortex. Scale bar = 50  $\mu\text{m}$ . D) Franklin Paxinos image of coronal plane 15, corresponding to Figure 12E. Red sphere indicates infralimbic cortex. E) Tiled coronal image demonstrating injection of BDA into the infralimbic cortex. Scale bar = 500  $\mu\text{m}$ . F) Tiled image illustrating BDA(+) fibers in the BNST projecting from the infralimbic cortex. Scale bar = 50  $\mu\text{m}$ . G) Franklin Paxinos image of coronal plane 40, corresponding to Figure 12H. Red sphere indicates basolateral amygdala (BLA). H) Tiled coronal image demonstrating injection of BDA into the BLA. Scale bar = 500  $\mu\text{m}$ . I) Tiled image illustrating BDA(+) fibers in the BNST projecting from the BLA. Scale bar = 50  $\mu\text{m}$ .

## **Projections from the insular cortex, infralimbic cortex, and BLA contain the excitatory terminal marker VGLUT1**

The insular cortex, infralimbic cortex, and basolateral amygdala are known to carry excitatory projections to the BNST in the rat. Also, Adamec has shown that there is a monosynaptic excitatory projection from the BLA to the BNST in the cat (Adamec, 1989). The vesicular glutamate transporters VGLUT1 and VGLUT2 are known to store glutamate in presynaptic terminals, making them good markers of glutamatergic fibers and terminals (Boulland *et al*, 2004; Hayashi *et al*, 2001; Herzog *et al*, 2001; Takamori *et al*, 2000). Cortical regions primarily express vesicular glutamate transporter 1 (VGLUT1), with low levels of VGLUT2. Noncortical regions such as the pons, thalamus, and striatum express primarily VGLUT2, and have low levels of VGLUT1 (Boulland *et al*, 2004; Fremeau *et al*, 2001; Islam *et al*, 2008; Kaneko and Fujiyama, 2002; Varoqui *et al*, 2002). To confirm that the insular cortex, infralimbic cortex, and BLA are glutamatergic, we used VGLUT1 as a glutamatergic marker and colabeled BNST sections from BDA injection mice with VGLUT1. Representative images are illustrated from mouse ANG15 (insular cortex), ANG61 (infralimbic cortex), and ANG64 (BLA). As shown in Figure 13A-I, each of the three regions studied have projections to the BNST that colocalize with VGLUT1, thus confirming that these projections are glutamatergic in mouse.

Figure 13

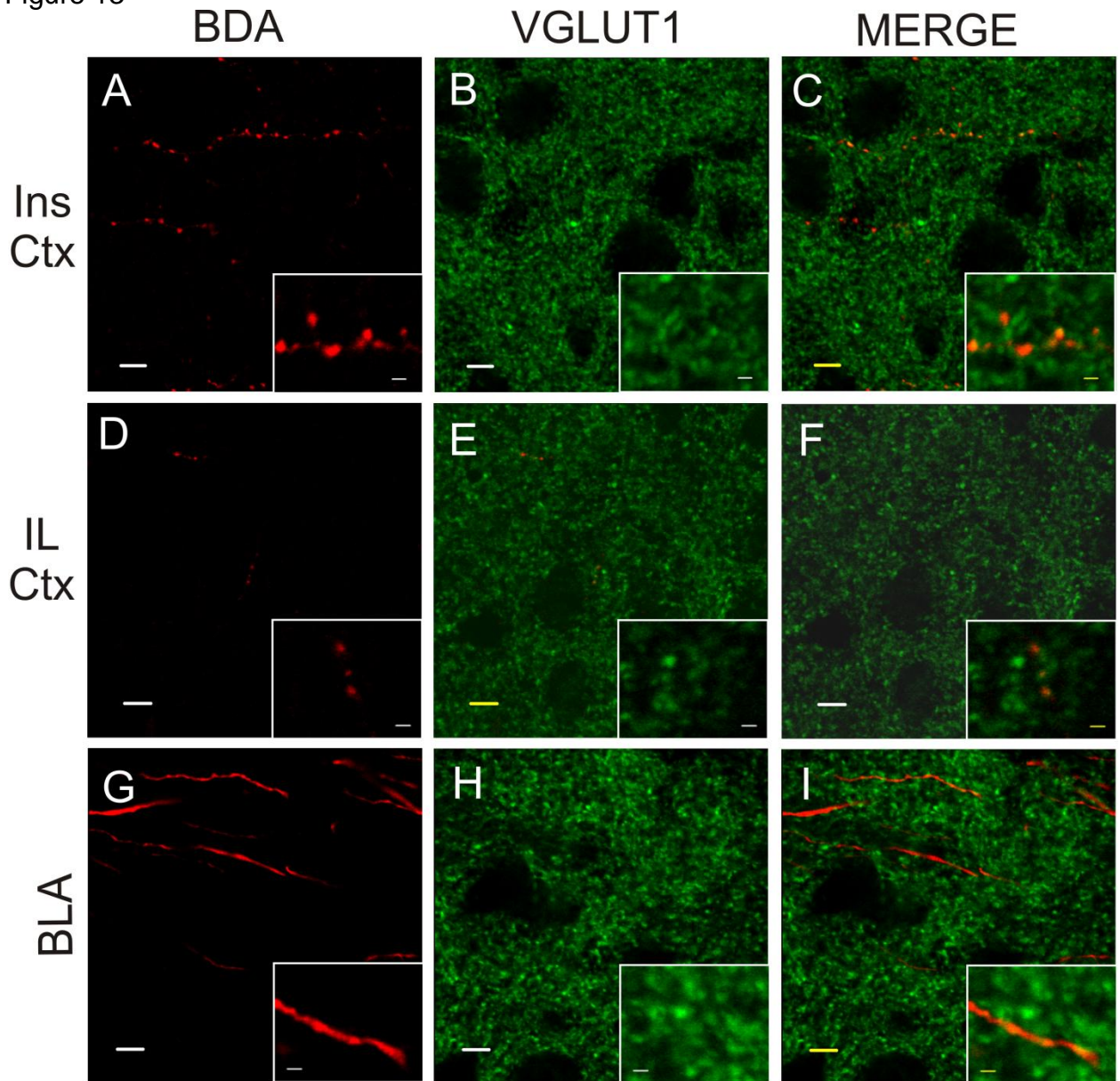

Figure 13. The insular cortex, infralimbic cortex, and BLA projections to the dorsal BNST are VGLUT1-containing. A-C) BDA projection from insular cortex A) BDA fibers B) VGLUT1 C) Merge D-F) BDA projection from infralimbic cortex D) BDA fibers E) VGLUT1 C) Merge G-I) BDA projection from the BLA. G) BDA fibers H) VGLUT1 I) Merge. Scale bars = 5  $\mu$ m. Insets, scale bars = 1  $\mu$ m.

## **Projections from the Insular Cortex, Infralimbic Cortex, and BLA potentially contain the $\alpha_{2A}$ -AR**

Recent data suggests that the  $\alpha_{2A}$ -AR plays an important role in modulation of glutamatergic transmission in the BNST (see Chapter II). Functional and immunohistochemical studies indicate that the  $\alpha_{2A}$ -AR regulates glutamatergic transmission in part via presynaptic heteroreceptors on glutamatergic terminals. Using the HA tagged  $\alpha_{2A}$ -AR KI mouse, we have begun to examine the potential distribution of  $\alpha_{2A}$ -ARs on fibers from the insular cortex, infralimbic cortex, and BLA. Qualitatively, the  $\alpha_{2A}$ -AR appears to colocalize on insular cortical, infralimbic cortical, and BLA fibers of the BNST (Figure 14A-I). Future studies examining localization of the  $\alpha_{2A}$ -AR on these projections should be conducted to confirm current findings, as the density of the  $\alpha_{2A}$ -AR precludes us from conducting reliable quantification of our data set.



Figure 14

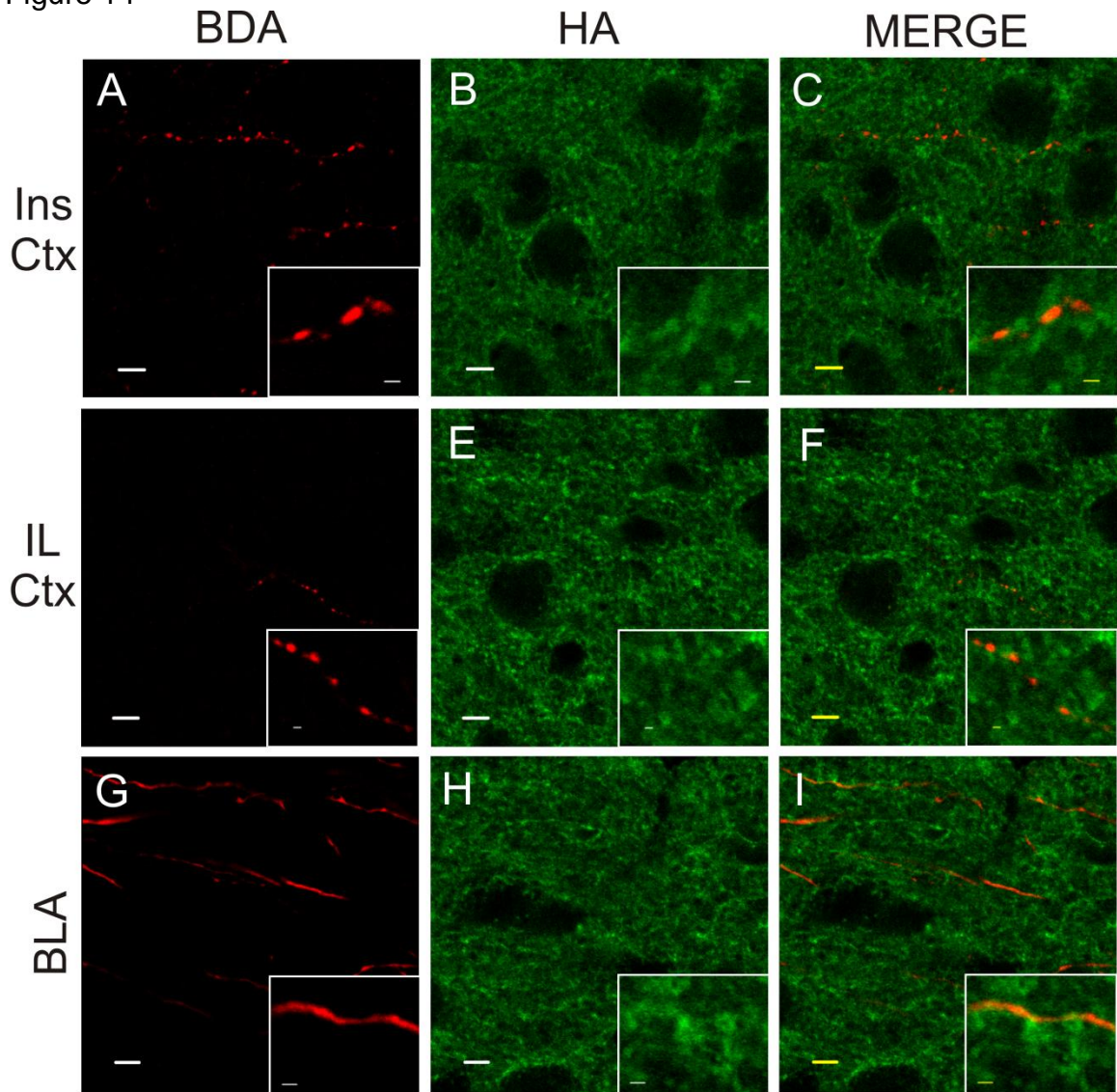

Figure 14. The insular cortex, infralimbic cortex, and BLA projections to the dorsal BNST are potentially  $\alpha_{2A}$ AR-containing. A-C) BDA projection from insular cortex. A) BDA fibers. B) HA. C) Merge. D-F) BDA projection from infralimbic cortex. D) BDA fibers. E) HA. C) Merge. G-I) BDA projection from the BLA. G) BDA fibers H) HA. I) Merge. Scale bars = 5  $\mu$ m. Insets, scale bars = 1  $\mu$ m.



## **General Discussion**

### **Insular cortex, infralimbic cortex, and BLA projections to the BNST in mouse and rat are phylogenetically conserved**

Our initial studies examining inputs to the BNST in the mouse model demonstrate anatomical projections from insular cortex, infralimbic cortex, and basolateral amygdala to the BNST in the C57BL/6J background mouse model. Additionally, injections made in regions surrounding these three sites, including the prelimbic cortex, striatum, and dorsal endopiriform cortex, did not project to the BNST. These findings suggest that projections to the BNST in rat and mouse are phylogenetically conserved. This is important, as much behavioral, biochemical, and biophysical work has been completed across various rat and mouse strains, and many conclusions have been drawn from findings across the two rodent models.

The BNST is a region known to be highly involved in stress and anxiety, as well as in relapse behaviors of addiction (Koob, 2008; Walker *et al*, 2003). Others have extensively reviewed studies implicating the BNST in stress and anxiety, and addictive behaviors (Choi *et al*, 2007; Forray *et al*, 2004; Koob, 2008; Smith *et al*, 2008; Stewart, 2000; Walker *et al*, 2008b; Walker *et al*, 2003).

Our current study begins to confirm that projections in rat brain to the BNST involved in anxiety and addiction are also present in mice. These projections include the BLA, a region involved in fear learning and extinction of learned behavior (Davis, 2006; Quirk *et al*, 2008; Walker *et al*, 2008b). The infralimbic and insular cortex are two additional regions known to modulate BNST

output in rodent models. The infralimbic cortex is important in consolidation of extinction learning in rodent models and regulates expression of amygdala-dependent memories [for review, see (Quirk *et al*, 2008)]. Others have shown the infralimbic projection to the BNST is directly involved in regulation of dopaminergic signaling in the ventral tegmental area, a critical region in the reward pathway that is disrupted by drugs of abuse (Massi *et al*, 2008). Here, we have begun to characterize the infralimbic projection to the BNST in mouse brain. Finally, we have demonstrated that in the mouse, as in rat, the insular cortex projects to the BNST. This region is known to be involved in processing of emotional and homeostatic information, and is thought to be involved in drug addicts' negative affective state during abstinence (Contreras *et al*, 2007). Additionally, lesion of the insula in humans has been reported to reduce feelings of craving (Naqvi *et al*, 2007). Thus, in the mouse model, the BNST receives input from regions highly involved in determining emotional significance of external stimuli.

### **The BLA, infralimbic cortex, and insular cortex projections to the BNST potentially contain $\alpha_{2A}$ -ARs**

Current studies indicate potential regulation of the insular cortex and BLA glutamatergic projections by activation of  $\alpha_{2A}$ -ARs. Further studies, however, are needed to confirm these findings, likely at the electron microscopy level as the density of the  $\alpha_{2A}$ -AR at the light microscopy level makes quantification of results unreliable in mouse brain tissue. Qualitative findings, however, indicate that the  $\alpha_{2A}$ -AR may be localized to fibers projecting from the insular cortex and BLA.

Recent data from our lab demonstrate that  $\alpha_{2A}$ -ARs regulate glutamate transmission in part by heterosynaptically modulating glutamate release at presynaptic glutamatergic terminals (see chapter II). Importantly, we show that the  $\alpha_{2A}$ -AR colocalizes with VGLUT1 at the light microscopy level (see chapter II). Here we show that projections from the insular cortex, infralimbic cortex, and BLA are VGLUT1(+), and that the  $\alpha_{2A}$ -AR potentially localizes to fibers on projections from these regions. If confirmed, these findings indicate that the  $\alpha_{2A}$ -AR regulates a subset of glutamatergic inputs to the BNST, and therefore is likely an important regulator of BNST output under stressful conditions such as during withdrawal from drugs of abuse.

### **Conclusions**

Injections of the anterograde tracer BDA into brain regions involved in processing stress and anxiety states, including the infralimbic and insular cortices and basolateral amygdala, demonstrate that each of these regions innervates the BNST in mouse brain. Additionally, the infralimbic and insular cortices and BLA are VGLUT1-containing. These anatomical findings support a broad array of functional and behavioral data implicating the BNST in stress and anxiety and relapse to drug-seeking behaviors in the mouse model.

## CHAPTER IV

### YOHIMBINE DEPRESSES TRANSMISSION IN THE DORSAL BNST VIA AN $\alpha_2$ -AR INDEPENDENT PROCESS

This chapter describes work completed toward the fulfillment of Aim III of my thesis project.

#### **Introduction**

As discussed previously in the thesis introductory chapter, yohimbine is a putative  $\alpha_2$ -AR antagonist that has been widely used to evoke anxiety in rodent models. It is clear that activation of central  $\alpha_2$ -ARs decreases anxiety during withdrawal and can prevent stress-induced relapse to drug-seeking behaviors (Morilak *et al*, 2005). In agreement with these findings, many studies have reported that the  $\alpha_2$ -AR antagonist yohimbine evokes anxiety in both humans (Holmberg *et al*, 1961; Murburg *et al*, 1991; Redmond *et al*, 1979) and animal studies (Davis *et al*, 1979; Holmes *et al*, 2002; Lang *et al*, 1963). Cain and others found that yohimbine can facilitate extinction of conditioned fear in mice (Cain *et al*, 2004), while other groups concluded that yohimbine has no effect on extinction of conditioned fear (Mueller *et al*, 2009). Other studies have shown that yohimbine can enhance development of CPP for morphine (Zarrindast *et al*, 2002). Additionally, intraperitoneal (i.p.) injections of yohimbine can reinstate methamphetamine-seeking following extinction in the self-administration model (Shepard *et al*, 2004), as well as alcohol-seeking (Le *et al*, 2005; Marinelli *et al*,

2007; Richards *et al*, 2009) and cocaine-seeking (Lee *et al*, 2004). IP yohimbine can also reinstate food-seeking in animals trained to lever press for food (Ghitza *et al*, 2006). Thus, yohimbine appears to enhance anxiety-like behaviors through its putative action on  $\alpha_2$ -ARs.

Other studies, however, have suggested that the anxiogenic effects of yohimbine are partially mediated through 5-HT<sub>1A</sub> receptors. Powell and others have shown that yohimbine disrupts prepulse inhibition of acoustic startle in rats through the 5-HT<sub>1A</sub> receptor, and not  $\alpha_2$ -ARs, as the effects of yohimbine were blocked by a 5-HT<sub>1A</sub>-R antagonist but not an  $\alpha_2$ -AR agonist, and the effect of yohimbine was not mimicked by the more selective  $\alpha_2$ -AR antagonist atipamezole (Powell *et al*, 2005). Studies looking at selectivity of yohimbine indicates that yohimbine has about a 10-fold selectivity for the  $\alpha_{2A}$ -AR over the 5-HT<sub>1A</sub>-R, where as atipamezole has negligible effects on the 5-HT<sub>1A</sub>-R (Newman-Tancredi *et al*, 1998). Thus, it is likely that blockade of  $\alpha_2$ -ARs cannot account for all of the anxiogenic effects of yohimbine, but further work is needed to differentiate the roles of yohimbine and  $\alpha_2$ -ARs in stress and anxiety.

Studies to date have looked at the effects of yohimbine on fear extinction, but not on reward-related memory. To further assess the role of yohimbine on reward-related memories and behavior, Davis and others looked at the role of yohimbine in extinction of reward-related memories formed by exposure to cocaine (Davis *et al*, 2008). Using a cocaine-induced CPP model, they showed that yohimbine impairs extinction of cocaine CPP, and that this effect is exacerbated in the  $\alpha_{2A}$ -AR knock out mice (Davis *et al*, 2008). Additionally, the

more selective  $\alpha_2$ -AR antagonist, atipamezole, does not alter cocaine CPP extinction and did not replicate effects of yohimbine on extinction of fear conditioning (Davis *et al*, 2008). These results contribute to studies suggesting that some effects of yohimbine are not mediated through the  $\alpha_2$ -AR.

To further investigate whether the effects of yohimbine are mediated solely through the  $\alpha_2$ -AR, we looked at the actions of yohimbine and atipamezole on excitatory transmission in the dorsal BNST. We found that yohimbine greatly depresses excitatory transmission in the BNST, that the effect of yohimbine is unaltered in the  $\alpha_{2A}$ -AR KO mouse, and that the effect of yohimbine is not replicated by atipamezole. This work was published with the behavioral work completed by Adeola Davis and others (Davis *et al*, 2008).

## **Experimental Procedures**

### **Animals**

Experiments on C57BL/6J mice were conducted using males obtained from The Jackson Laboratory (Bar Harbor, ME) aged 8–12 weeks. Male  $\alpha_{2A}$ -AR KO mice were generated as previously described (Altman *et al*, 1999) and backcrossed onto a C57BL/6J genetic background for a minimum of eight generations. KO and WT littermate controls were bred from heterozygous parents to minimize any potential genotype-related maternal abnormalities (Millstein and Holmes, 2007). Mice were housed on a 12 hour light/ dark cycle in groups of two to five with *ad libitum* access to food and water. All procedures were approved by the Vanderbilt University and NIAAA Animal Care and Use

Committees and were in accordance with the Animal Welfare Act and the guidelines outlined in “Using Animals in Intramural Research.”

### **Whole cell recordings**

Brain slices from the dorsal BNST were prepared as previously described (McElligott *et al*, 2008). Briefly, mice were retrieved from the colony and allowed to rest in sound attenuating boxes for a minimum of 1 hour, after which they were anesthetized (isoflurane) and decapitated in a separate room. Three-hundred-micrometer coronal slices were cut on a VT1000S vibratome (Leica Microsystems) in a 1°C–4°C, oxygenated (95% O<sub>2</sub>, 5% CO<sub>2</sub>), high-sucrose/low Na<sup>+</sup> artificial cerebral spinal fluid (ACSF; in mM: 194 sucrose, 20 NaCl, 4.4 KCl, 2 CaCl<sub>2</sub>, 1 MgCl<sub>2</sub>, 1.2 NaH<sub>2</sub>PO<sub>4</sub>, 10 glucose, 26 NaHCO<sub>3</sub>).

Following slicing, hemisected slices were allowed to rest submerged in a holding chamber filled with oxygenated and heated (28°C) ACSF for at least 30 min. After this incubation time, an individual slice was moved to the recording chamber where it was submerged in oxygenated and heated (28°C) ACSF with added picrotoxin (25 μM included for the entirety of all experiments) to isolate currents evoked by glutamate receptor activation at a rate of 2 mL/min. A bipolar Nichrome (A-M Systems) stimulating electrode was placed dorsally to the recording electrode within the dBNST. Patch electrodes (3–6 MΩ) were pulled on a Flaming/Brown microelectrode puller (Sutter Instruments) and filled with either cesium (Cs)-gluconate intracellular solution (in mM: Cs-gluconate 135, NaCl 5, MgCl<sub>2</sub> 2, HEPES 10, EGTA 0.6, Na<sub>2</sub>ATP 4, Na<sub>2</sub>GTP 0.4). In all whole-

cell experiments, cells were clamped at  $-70$  mV throughout and excitatory post-synaptic currents (EPSCs) were recorded using Clampex 9.2 (Molecular Devices). Series resistance was monitored throughout each experiment, and a change greater than 20% resulted in the exclusion of the experiment from the data set. EPSCs were evoked at a frequency of 0.167 Hz, and 100–400 pA EPSCs were recorded. Consistent with the field experiments, drugs were bath applied at their final concentrations.

A 5-10 min baseline was acquired prior to drug application, and all points were normalized to minutes 8–10 within each. Baseline is an average of 2 min before drug application, and the experimental value is 24–25 min following drug application. Points are 1-min averages on plotted time course.

## **Results**

Central NE derives from two primary sources, the VNAB and the DNAB. Lesion of the VNAB impairs extinction learning (Cole and Robbins, 1987). The VNAB projections terminate in the lateral hypothalamus and the extended amygdala, including the BNST (Aston-Jones *et al*, 1999). Thus, we examined the effects of yohimbine and atipamezole on glutamatergic transmission in the dorsal BNST. We previously reported that the  $\alpha_2$ -AR agonists clonidine and UK-14,304 elicit an acute depression of glutamatergic transmission in this region (UK-14,304,  $41.7 \pm 7.7\%$  of baseline,  $P < 0.05$ ) (Egli *et al*, 2005). We have replicated these data and show a representative experiment for comparison (Figure 15A). Paradoxically, we have shown here that a 30 min 10  $\mu$ M



application of yohimbine in the dBNST unexpectedly caused a similar decrease (31.37% ± 6.90% of baseline;  $t = 11.10$ ,  $df = 5$ ,  $P < 0.001$ ) in glutamatergic transmission (Figure 15B). Further, while the effect of UK-14,304 was absent in slices prepared from  $\alpha_{2A}$ -AR KO mice (Egli *et al*, 2005), yohimbine still caused a decrease (42.6 ± 7.5% of baseline;  $t = 5.44$ ,  $df = 5$ ,  $P < 0.003$ ) in glutamatergic transmission in the dBNST of these mice (Figure 15C). We then compared the actions of yohimbine with that of the more selective  $\alpha_2$ -AR antagonist atipamezole. A 30 min 1  $\mu$ M application of atipamezole did not reproduce the effect of yohimbine ( $P < 0.001$ ) on glutamatergic transmission (atipamezole: 75.6% ± 4.9% of baseline,  $n = 10$ ;  $t = 5.01$ ,  $df = 9$ ) (Figure 15D). This concentration of atipamezole was sufficient to antagonize effects of UK-14,304 (85.64% ± 6.82% of baseline;  $t = 2.59$ ,  $df = 2$ ,  $P > 0.12$ ) on glutamatergic transmission in the dBNST (Figure 15E). These experiments suggest that yohimbine modulates glutamatergic transmission in the dBNST independent of  $\alpha_2$ -ARs.

Figure 15

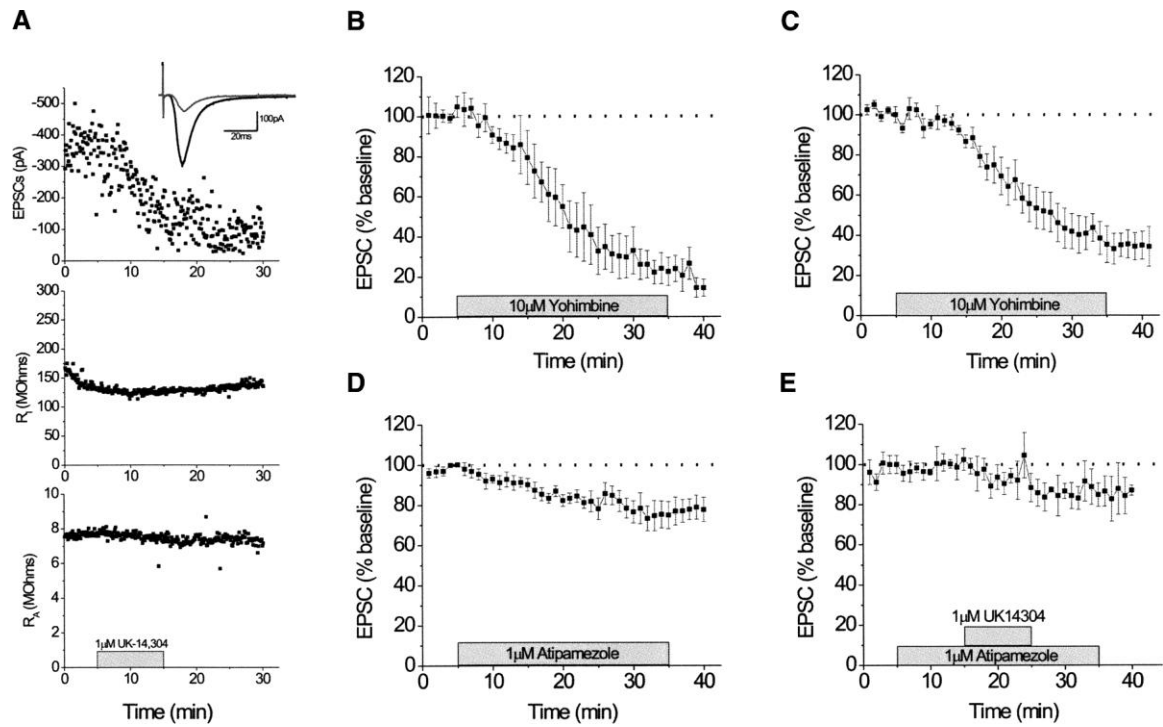

Figure 15. Yohimbine depresses glutamatergic transmission in the BNST through a non-  $\alpha_2$ -AR-dependent mechanism. EPSCs in the dIBNST: (A) 1  $\mu$ M UK-14,304 (n=1); (B) 10  $\mu$ M yohimbine (n=10); (C) 10  $\mu$ M yohimbine in  $\alpha_{2A}$ -AR KO mouse (n = 6); (D) 1  $\mu$ M atipamezole (n = 10); (E) 1  $\mu$ M UK-14,304 in the presence of 1  $\mu$ M atipamezole (n = 3). Error bars,  $\pm$  SEM.

## **Discussion**

### **Yohimbine depresses glutamatergic transmission in the dorsal BNST through an off-target action**

To address the possible mechanistic basis of the behavioral effects of yohimbine and atipamezole, we utilized whole cell patch clamp techniques and recorded from dBNST neurons. The BNST receives a dense noradrenergic input from the VNAB (Aston-Jones *et al*, 1999). When the VNAB is lesioned, there is an impairment of negative valence-learned extinction (Cole *et al*, 1987), suggesting regions innervated are essential to extinction of learned behaviors. We found atipamezole was able to block the depression in excitatory transmission caused by the  $\alpha_2$ -AR agonist UK-14,304. In contrast, yohimbine itself elicited a depression on excitatory transmission, and this effect was not replicated by the more selective  $\alpha_2$ -AR antagonist, atipamezole. Furthermore, we found that in  $\alpha_{2A}$ -AR KO mouse slices, the depression caused by yohimbine persists. One interpretation is that yohimbine is acting through a non- $\alpha_2$ -AR mechanism in this brain region, and that this may contribute to impairment of extinction in cocaine CPP.

Yohimbine is known to have a 10-fold selectivity for the  $\alpha_{2A}$ -AR over the 5-HT<sub>1A</sub>-R (Newman-Tancredi *et al*, 1998), and its effects on prepulse inhibition of acoustic startle in rats have been suggested to be mediated via the 5-HT<sub>1A</sub>-R (Powell *et al*, 2005). 5-HT causes heterogenous changes in the excitability of cells in the BNST, sometimes eliciting a hyperpolarization, hyperpolarization followed by depolarization, or a depolarization in whole cell electrophysiology recordings under current clamp conditions (Rainnie, 1999). Further studies by

this group demonstrated that a broad spectrum 5-HT<sub>1</sub>R agonist elicited a hyperpolarization in neurons of the BNST that was blocked by a 5-HT<sub>1A</sub>-R selective antagonist. *In vivo* injections of the 5-HT<sub>1</sub>R agonist attenuated the acoustic startle response, indicating a role for the 5-HT<sub>1</sub>R in the BNST for limiting anxiety-like responses to stressful stimuli (Levita *et al*, 2004). Thus, it is possible that the effects of yohimbine on anxiety are partially mediated via the 5-HT system.

## CHAPTER V

### GENERAL DISCUSSION

#### **Summary of findings**

Stress is implicated as a major driving force for relapse to drugs of abuse in humans and in animal models (Brown *et al*, 1995; Le *et al*, 2000). NE is a hormone released in response to stressors known to induce relapse in animal models of drug addiction, and is additionally released during withdrawal from drugs of abuse in both rodents and humans (Koob, 2008). The BNST is a region of the brain involved in stress and anxiety, and importantly contains the densest innervation of NE in the brain (Forray *et al*, 2004). Studies show that NE is released in the BNST in response to unconditioned and prolonged stressors (Cecchi *et al*, 2002a; Fuentealba *et al*, 2000).

$\alpha_2$ -AR agonists injected into the BNST consistently decrease measures of anxiety-like behaviors and block stress-induced relapse to drug-seeking (Delfs *et al*, 2000; Schweimer *et al*, 2005; Shaham *et al*, 2000b; Wang *et al*, 2001). Systemically,  $\alpha_2$ -AR agonists also lead to decreased anxiety-like behaviors and can block stress-induced reinstatement to drug-seeking (Erb *et al*, 2000; Highfield *et al*, 2001; Le *et al*, 2005; Morilak *et al*, 2005; Shaham *et al*, 2000a; Zislis *et al*, 2007), thus implicating either a global role of the  $\alpha_2$ -AR to limit the stress response, and/or a major role of the BNST in mediating behavioral responses to  $\alpha_2$ -AR agonists.

Studies demonstrating a potential heterosynaptic role for actions of the  $\alpha_2$ -AR at glutamatergic synapses in the brain (Delaney *et al*, 2007; Glass *et al*, 2001; Milner *et al*, 1998; Milner *et al*, 1999), in addition to previous studies in our lab demonstrating an acute depression of excitatory transmission by  $\alpha_2$ -ARs, led us to focus on the potential heterosynaptic regulation of glutamate transmission by  $\alpha_2$ -ARs. Electrophysiology studies show that  $\alpha_2$ -AR agonists depress excitatory transmission in the BNST, and this response is absent in the  $\alpha_{2A}$ -AR knockout mouse (Egli *et al*, 2005). For this reason, we focused our studies on the  $\alpha_{2A}$ -AR subtype. As noted in Figure 4 on page 65, the  $\alpha_{2A}$ -AR could potentially regulate excitatory transmission indirectly as an autoreceptor via modulation of NE release at NE terminals, directly as a presynaptic heteroreceptor on glutamate terminals regulating glutamate release, or as a postsynaptic receptor altering the response to glutamate via modulations at postsynaptic sites.

The goal of this work was to determine the role of the  $\alpha_{2A}$ -AR subtype in modulation of glutamatergic transmission, and to localize the  $\alpha_{2A}$ -AR at the light microscopy level. We additionally sought to examine the potential for the  $\alpha_{2A}$ -AR to regulate a subset a glutamatergic inputs to the BNST. Because most anatomical studies examining afferents to the BNST have been conducted in rat, we sought to confirm that relevant projections to the BNST were phylogenetically conserved in the mouse model. We also examined the specificity of the  $\alpha_2$ -AR antagonist, yohimbine, as several reports have questioned its assumed

mechanism of evoking anxiety in humans and rodent models via blockade of the  $\alpha_2$ -AR.

We have found that the  $\alpha_{2A}$ -AR functions in the BNST as a heteroreceptor presynaptically regulating glutamate release. We show that guanfacine, an  $\alpha_{2A}$ -AR selective agonist, dose-dependently depresses excitatory transmission in the BNST, and that this effect is blocked by the  $\alpha_2$ -AR antagonist atipamezole. Guanfacine causes a significant increase in the paired pulse ratio of evoked EPSCs, indicating that its effects on glutamate transmission may be mediated presynaptically. Using an HA-tagged  $\alpha_{2A}$ -AR KI mouse, we show that the distribution of the  $\alpha_{2A}$ -AR is much broader than that of the noradrenergic markers NET and TH. We show that the distribution of the  $\alpha_{2A}$ -AR partially overlaps with that of the glutamatergic terminal marker VGLUT1, and that at the light microscopy level, the  $\alpha_{2A}$ -AR appears to colocalize with VGLUT1. We additionally demonstrate that the  $\alpha_2$ -AR regulates GABAergic transmission in the dorsal BNST in a dose-dependent manner.

Our tracer studies confirm that the insular cortex, infralimbic cortex, BLA, and CeA projections to the BNST are phylogenetically conserved from the rat to the mouse model. We provide preliminary evidence that these projections are  $\alpha_{2A}$ -AR-containing, although future studies are needed to confirm our findings due to the density of the  $\alpha_{2A}$ -AR at the light microscopy level.

Finally, we demonstrate that yohimbine depresses glutamatergic transmission in the dorsal BNST in non- $\alpha_2$ -AR-dependent manner. The effects of yohimbine are not replicated by the more selective  $\alpha_2$ -AR antagonist,

atipamezole. Additionally, the effects of yohimbine are present in the  $\alpha_{2A}$ -AR knockout mouse. This work was done in collaboration with Adeola Davis, who demonstrated that yohimbine impairs extinction of cocaine CPP, that this effect of yohimbine is exacerbated in the  $\alpha_{2A}$ -AR KO mouse, and that the effect of yohimbine on extinction of cocaine CPP is not replicated by the more selective  $\alpha_2$ -AR agonist atipamezole (Davis *et al*, 2008).

### **Heterosynaptic $\alpha_{2A}$ -ARs in the brain serve critical roles in stress, learning, and other behaviors**

$\alpha_{2A}$ -ARs have long been known, along with  $\alpha_{2C}$ -ARs, to function as autoreceptors regulating NE release in the brain (Bucheler *et al*, 2002; Devoto *et al*, 2004; Trendelenburg *et al*, 1999; Trendelenburg *et al*, 2001). Although certainly modulation of NE release is a potential and likely mechanism of the regulation of stress and relapse behavior in rodents and humans, evidence is accumulating that  $\alpha_2$ -ARs may mediate many of their effects via heterosynaptic modulation of other neurotransmitters such as 5-HT, DA, glutamate and GABA. Gilsbach and others recently used the DBH promoter to drive expression of the  $\alpha_{2A}$ -AR exclusively in noradrenergic and adrenergic cells in  $\alpha_{2A}$ -AR and  $\alpha_{2C}$ -AR double knockout mice (Gilsbach *et al*, 2009). They found that many functions typically attributed to  $\alpha_2$ -AR autoreceptors, such as analgesia, hypothermia, sedation and anesthetic-sparing, were not rescued in mice expressing the  $\alpha_{2A}$ -AR exclusively in adrenergic neurons (curiously, they did not examine potential anxiety phenotypes in this report). They suggest that heterosynaptic  $\alpha_2$ -ARs likely play a significant role in mediating these behaviors (Gilsbach *et al*, 2009).



Studies examining the ultrastructural localization of  $\alpha_{2A}$ -AR-like immunoreactivity in the rodent brain have found  $\alpha_{2A}$ -ARs to be localized to various compartments within neurons, including presynaptically on autosynaptic and heterosynaptic terminals, as well as postsynaptically and on glial cells in regions including the hippocampus, ventrolateral medulla, and NTS (Glass *et al*, 2001; Milner *et al*, 1998; Milner *et al*, 1999). These studies also support a potential role for heterosynaptic  $\alpha_{2A}$ -ARs. Our studies demonstrate that  $\alpha_{2A}$ -ARs are distributed in a pattern similar to the glutamatergic terminal marker VGLUT1(+), and also have an overlapping albeit broader distribution than the NA and DA terminal marker TH, therefore implicating a heterosynaptic role for the  $\alpha_{2A}$ -AR in the BNST.

Recent studies have demonstrated a heterosynaptic role of the  $\alpha_2$ -AR in mediating alterations in glutamate transmission (Carey *et al*, 2009; Delaney *et al*, 2007; Yamanaka *et al*, 2006) and GABA transmission (Yamanaka *et al*, 2006) in the brain. Our work adds to this body of knowledge by demonstrating a role for the  $\alpha_{2A}$ -AR in heterosynaptic modulation of glutamatergic and GABAergic transmission in the dorsal BNST.

Studies specifically examining the role of  $\alpha_2$ -ARs in heterosynaptic modulation of synaptic transmission have revealed the importance of this receptor in synaptic plasticity and potentially learning. NE is known to be important for allowing focused attention on behaviorally-relevant external stimuli, and is also critically involved in the stress response. Delaney and others have shown that heterosynaptic  $\alpha_2$ -ARs presynaptically regulate glutamate release in a

subset of glutamatergic inputs to the central nucleus of the amygdala (Delaney *et al*, 2007). They observe a depression in excitatory transmission that is mediated through  $\alpha_2$ -AR actions to block fusion of glutamate-containing vesicles with the presynaptic terminal via the  $\beta\gamma$  subunit of the  $\alpha_2$ -AR-linked GPCR. They find that  $\alpha_2$ -ARs decrease glutamate release from the basket terminals of the PBN, but do not alter glutamate release from the BLA input (Delaney *et al*, 2007), thus implicating the  $\alpha_2$ -AR in regulation of inputs relaying information about peripheral pain.

Similarly, in the cerebellum, Carey and Regehr have found that heterosynaptic  $\alpha_2$ -ARs decrease presynaptic glutamate release at climbing fiber synapses (carrying information from the inferior olivary nucleus) to the Purkinje cells, but do not affect glutamate release at parallel fiber synapses (carrying information from the spinal cord and brainstem nuclei) with Purkinje cells (Carey *et al*, 2009). Importantly, they demonstrate an  $\alpha_2$ -AR-mediated disruption in long-term plasticity at parallel fiber-Purkinje cell synapses that is normally elicited via repeated simultaneous stimulation of these synapses and the climbing fiber-Purkinje cell synapses. Thus, they suggest that activation of  $\alpha_2$ -ARs activation can disrupt associative motor learning by selectively altering glutamate release at climbing fiber synapses (Carey *et al*, 2009).

In the BNST,  $\alpha_2$ -AR agonists also depress excitatory transmission, and this response is nearly abolished in the  $\alpha_{2A}$ -AR knockout mouse (Egli *et al*, 2005). The current studies expand upon these findings. We demonstrate a heterosynaptic  $\alpha_{2A}$ -AR-mediated presynaptic decrease of glutamate release in

the dorsal BNST. Additionally, our work has begun to demonstrate potential specificity of regulation at a subset of glutamatergic synapses in the BNST. We show that  $\alpha_{2A}$ -ARs are localized to VGLUT1(+) terminals, although our work does not allow us to rule out localization to VGLUT2(+) terminals. Using BDA-tracer injections, we were able to demonstrate that the  $\alpha_{2A}$ -AR is potentially localized to glutamatergic inputs from the BLA, insular cortex, and the infralimbic cortex. Fibers anterogradely labeled with BDA from these regions show expression of VGLUT1 and the  $\alpha_{2A}$ -AR at the light microscopy level, although future studies are needed to confirm these preliminary findings due to the density of HA-  $\alpha_{2A}$ -AR labeling.

Future studies examining whether the  $\alpha_{2A}$ -AR globally regulates glutamatergic transmission in the BNST, or is involved in regulating a subset of glutamatergic inputs, will be important in understanding how NE elicits behavioral responses to stress via its actions through the  $\alpha_{2A}$ -AR in the BNST. EM studies combining anterograde tracer work with immunolabeling of the  $\alpha_{2A}$ -AR using the HA  $\alpha_{2A}$ -AR KI mouse, is one way to potentially examine this question. Electrophysiology studies using techniques such as those employed by Delaney and others to illuminate specific inputs to the BNST are another potential way to examine this issue.

### **Activation of $\alpha_2$ -ARs in the dorsal BNST depresses GABAergic transmission**

In addition to our work demonstrating heterosynaptic  $\alpha_{2A}$ -AR-mediated alterations in glutamate release, we also show that activation of  $\alpha_2$ -ARs dose-

dependently modulates GABAergic transmission in the dorsal BNST. Our BDA tracer injections in the HA  $\alpha_{2A}$ -AR KI mouse suggests potential interaction of the  $\alpha_{2A}$ -AR with presynaptic fibers or terminals from the CeA, although these are preliminary findings in one mouse and have the same caveat as other tracer injections co-labeled with the  $\alpha_{2A}$ -AR due to the density of this label at the light microscopy level.

In contrast to this apparent presynaptic labeling of CeA fibers, our electrophysiology findings show no increase in PPR upon guanfacine application in whole-cell electrophysiology recordings. Additionally microdialysis studies examining extracellular GABA levels, and whole-cell electrophysiology studies looking at spontaneous inhibitory transmission in the BNST, lead us to suggest that actions of the  $\alpha_2$ -AR on GABAergic transmission may be mediated postsynaptically (Dumont *et al*, 2004; Forray *et al*, 1999). Further studies are needed, however, to definitely sort out the mechanism behind the depression of GABAergic transmission elicited by activation of  $\alpha_2$ -ARs.

Importantly, we must consider the possibility that the  $\alpha_{2A}$ -AR selective agonist guanfacine is eliciting changes in GABAergic transmission at higher doses due to actions at the  $\alpha_{2C}$ -AR. Guanfacine shows a 22-fold selectivity for the  $\alpha_{2A}$ -AR subtype over the  $\alpha_{2C}$ -AR (Uhlen *et al*, 1992), thus at higher concentrations of guanfacine we cannot rule out activation of the  $\alpha_{2C}$ -AR in addition to the  $\alpha_{2A}$ -AR. The potential role of the  $\alpha_{2A}$ -AR on CeA fibers in the BNST, if this localization is later confirmed, warrants further study.

Finally, our studies show that guanfacine has a higher potency on glutamatergic than GABAergic transmission in the BNST, suggesting that  $\alpha_{2A}$ -ARs may primarily mediate their effects on BNST output via modulation of glutamatergic transmission. How this difference in potency might affect BNST output is hypothesized later in this section.

### **The $\alpha_{2A}$ -AR potentially mediates some of its effects on glutamatergic and GABAergic transmission via modulation of 5HT and DA**

Many studies have demonstrated a role for  $\alpha_2$ -ARs in regulation of 5-HT and DA release via *in vitro* and *in vivo* microdialysis (Ansah *et al*, 2003; Bucheler *et al*, 2002; Gobert *et al*, 1998; Ihalainen *et al*, 2002; Maura *et al*, 1992; Numazawa *et al*, 1995; Scheibner *et al*, 2001). Additionally, work completed in forebrain synaptosomal preparations suggests that  $\alpha_2$ -ARs can modulate function of the 5-HT transporter, SERT (Ansah *et al*, 2003). Therefore, we must consider that activation of  $\alpha_2$ -ARs not only directly regulates glutamate and GABA transmission in the BNST, but that some of these effects may be mediated by altered endogenous release of 5HT and DA.

In the frontal cortex,  $\alpha_2$ -AR agonists can decrease extracellular levels of DA and NE (Gobert *et al*, 1998; Ihalainen *et al*, 2002), although  $\alpha_2$ -ARs agonists are shown to not regulate DA levels in the NAc (Ihalainen and Tanila, 2004). The BNST receives DA projections from both the VTA and PAG (Hasue *et al*, 2002; Meloni *et al*, 2006; Zahm *et al*, 2001). Our immunohistochemical studies do demonstrate the presence of the  $\alpha_{2A}$ -AR on TH(+) terminals, potentially implicating the  $\alpha_{2A}$ -AR as a potential regulator of DA transmission in the BNST.

Whole-cell electrophysiology recordings show that DA enhances excitatory transmission in the dorsal BNST via D1 and D2 receptors (Kash *et al*, 2008), and it is conceivable that activation of  $\alpha_2$ -ARs may decrease endogenous DA release, leading to a depression of excitatory transmission in the dorsal BNST. This mechanism, however, would require that DA is tonically released in the BNST under *ex vivo* slice recording conditions. Though we cannot rule this out as contributing to the depression in excitatory transmission elicited by activation of  $\alpha_2$ -ARs; the robustness of our effect, localization of the  $\alpha_{2A}$ -ARs to VGLUT1(+) glutamatergic terminals, and the increase in PPR that we see upon guanfacine application, lead us to believe this is not likely the main mechanism behind the alteration in glutamate transmission that we see upon guanfacine application.

Microdialysis studies additionally point to modulation of 5HT release by  $\alpha_2$ -ARs in regions such as the hippocampus and prefrontal cortex, (Gobert *et al*, 1998; Maura *et al*, 1992; Numazawa *et al*, 1995; Scheibner *et al*, 2001). We must therefore consider that a decrease in 5-HT release may contribute to our findings with guanfacine application on transmission in the dorsal BNST. The BNST receives a serotonergic projection from the raphe nucleus (Phelix *et al*, 1992a, b). 5-HT in the BNST is concentrated heavily in the medial BNST, although Rainnie has shown that cells in the dorsal lateral BNST show alterations in excitability in response to 5-HT application (Rainnie, 1999). Though this response is variable, cells in the lateral BNST tend to hyperpolarize in response to 5-HT application, and this is likely via activation of the 5-HT<sub>1A</sub>-R (Rainnie, 1999). More work is needed to examine the contributions of 5-HT to alterations

in glutamate transmission in the BNST. 5-HT agonists injected into the BNST, however, indicate an anxiolytic role of this neurotransmission, similar to activation of the  $\alpha_{2A}$ -AR (Levita *et al*, 2004). Thus, it is unlikely that activation of the  $\alpha_{2A}$ -AR would decrease 5-HT release and/or enhance 5-HT clearance to coordinate an anxiolytic or stress-protective effect of BNST output.

It seems more likely, that the  $\alpha_{2A}$ -AR may enhance 5-HT transmission to increase its anxiolytic effects in the BNST. Studies by Ansah and others suggest that activation of  $\alpha_2$ -AR in the forebrain can inhibit function of the serotonin transporter, SERT, thereby elevating 5-HT extracellular levels (Ansah *et al*, 2003). Therefore, we must consider that the effects of  $\alpha_2$ -AR activation on transmission in the BNST may partially be mediated by the ability of the  $\alpha_2$ -AR to inhibit SERT function. Again, the degree to which this potentially contributes to our electrophysiology findings is dependent on the endogenous levels of 5-HT in our slice preparation, something we have not yet had the opportunity to examine.

**Activation of  $\alpha_2$ -ARs in the BNST is likely critical in regulation of the stress response and relapse to drug-seeking behaviors**

Curiously, we find that activation of  $\alpha_{2A}$ -ARs depresses both glutamatergic and GABAergic transmission in the BNST under *ex vivo* whole-cell electrophysiology conditions, although the effect on glutamatergic transmission is more potent than the effect on GABAergic transmission. Regulation of both glutamatergic and GABAergic transmission by  $\alpha_2$ -ARs in the BNST complicates potential explanations for how activation of  $\alpha_2$ -ARs in the BNST results in known decreased anxiety behaviors and blockade of stress-induced relapse to drug-

seeking in animal models. Interestingly, Yamanaka and others similarly see a depression in both glutamatergic and GABAergic transmission via activation of  $\alpha_2$ -ARs in whole cell recordings of orexin-(+) neurons of the lateral hypothalamus (Yamanaka *et al*, 2006). It is likely that  $\alpha_2$ -AR-mediated depression of glutamatergic and GABAergic transmission in the BNST is coordinated to regulate BNST output to regions involved in stress and reward such as the PVN and VTA.

Excitatory input into the BNST comes from insular cortex, infralimbic cortex, the ventral subiculum and the basolateral amygdala (Dong *et al*, 2001a; Massi *et al*, 2008; Weller *et al*, 1982), other regions known to be involved in stress-reward circuitry, and regions known to express mRNA for the  $\alpha_{2A}$ -AR (Scheinin *et al*, 1994; Wang *et al*, 1996). Thus, the  $\alpha_{2A}$ -AR potentially gates these inputs, effectively decreasing excitatory drive to the BNST during events known to release NE, such as chronic stressors, withdrawal from drugs of abuse, and other social stressors (Aston-Jones *et al*, 1999; Cecchi *et al*, 2002a; Cecchi *et al*, 2002b; Delfs *et al*, 2000; Fendt *et al*, 2005).

The main inhibitory projection to the BNST is from a closely related structure, the central nucleus of the amygdala (CeA), a region also involved in fear and anxiety states. Additionally, the BNST is made up of a large network of GABAergic interneurons. Thus, modulation of inhibitory transmission by activation of  $\alpha_2$ -ARs may also influence output of the BNST by modulating GABAergic transmission at CeA-BNST synapses, or by altering activity of interneurons in the BNST.



The projection from the BNST to the PVN is known to be GABAergic (Cullinan *et al*, 1993; Herman *et al*, 1994), and activation of the BNST is thought to lead to disinhibition of this projection. Activation of  $\alpha_{2A}$ -ARs in the BNST may help limit this disinhibition during stressful circumstances. One potential mechanism is that by depressing glutamatergic transmission,  $\alpha_{2A}$ -AR activation modulates glutamate release onto inhibitory interneurons in the BNST. These interneurons may be activated under stress, therefore mediating disinhibition of the BNST. Thus  $\alpha_{2A}$ -ARs may alleviate or limit the disinhibition of the PVN under stress. Similarly, depression of GABAergic transmission on PVN projection neurons may also serve to limit the disinhibition of this projection in stressful conditions (see Figure 16 for illustration).

Figure 16.

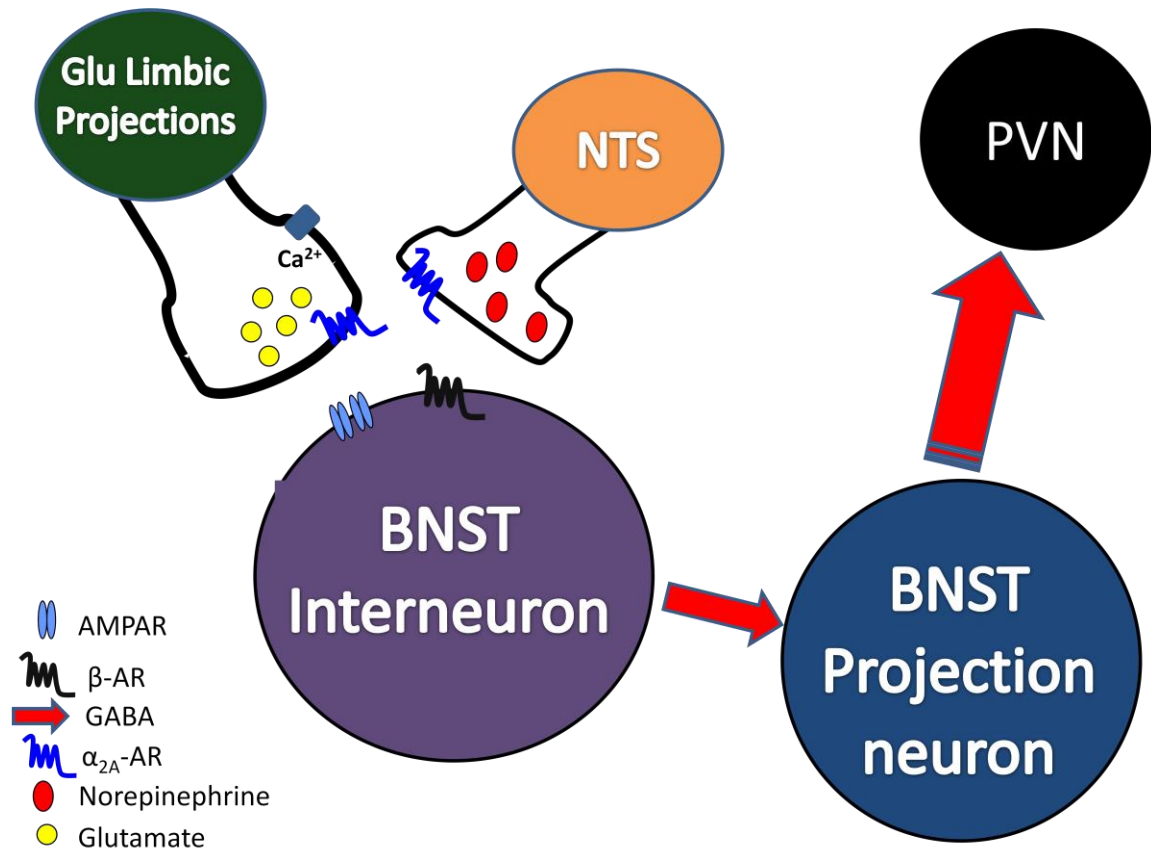

Figure 16. Illustration of one way activation of  $\alpha_{2A}$ -ARs could lead to decreased inhibitory and excitatory transmission in the dorsal BNST, and thereby limit disinhibition of the PVN when glutamatergic inputs are activated under stress.

The makeup of the BNST projection to the VTA is controversial. While output of the BNST is typically considered to be GABAergic (McDonald, 1983; Sun *et al*, 1993), recent studies have led researchers to conclude that this projection is excitatory (Dumont *et al*, 2004; Georges *et al*, 2002), and is CRF(+) (Rodaros *et al*, 2007). In general though, activation of the BNST is thought to lead to activation of the VTA. For example, Massi and others have demonstrated that cannabinoid receptors in the BNST control infralimbic cortex-mediated excitation of the VTA (Massi *et al*, 2008). Studies demonstrate that  $\alpha_2$ -AR agonists in the BNST block stress-induced reward-seeking behaviors, and this data suggests that activation of the  $\alpha_2$ -AR receptor serves to limit the stress response (Delfs *et al*, 2000; Wang *et al*, 2001). Thus, we can imagine that  $\alpha_{2A}$ -ARs in the BNST regulate projections to the VTA by decreasing or limiting activation of excitatory BNST projections to the VTA, or augmenting activation of inhibitory BNST projections to the VTA.

Importantly, understanding the physiologic role of the  $\alpha_{2A}$ -AR in the BNST will be critical for interpreting the findings of this thesis work. While we demonstrate presence of the  $\alpha_{2A}$ -AR in the BNST, and show that  $\alpha_{2A}$ -AR selective agonist guanfacine can heterosynaptically regulate excitatory and inhibitory transmission under *ex vivo* whole-cell electrophysiology conditions, the extent to which these receptors are activated by NE under normal physiological conditions is unknown. Our findings demonstrate a widespread distribution of the  $\alpha_{2A}$ -AR outside that of NET and TH, raising the possibility that NE may not reach a significant portion of the heteroreceptor  $\alpha_{2A}$ -AR population when low levels of

NE are present in the BNST (such as when an animal is at rest or under low-stress conditions). It is conceivable that these receptors are activated only in response to prolonged or intense stress (and therefore prolonged or greater increases in NE levels in the BNST), or that these receptors are rarely activated. Future studies examining the extent and result of endogenous activation of  $\alpha_{2A}$ -ARs in the BNST under varying stress-conditions would help elucidate the physiological function of  $\alpha_{2A}$ -ARs in the BNST. The presence of  $\alpha_{2A}$ -ARs on glutamatergic terminals in the BNST as well as the ability of the  $\alpha_{2A}$ -AR selective agonist guanfacine to depress excitatory transmission in this region, make  $\alpha_{2A}$ -ARs an intriguing target for anti-anxiety therapeutics.

**$\alpha_{2A}$ -AR selective agonists may be important therapeutic agents for treating anxiety disorders and in preventing stress-induced relapse to drug-seeking**

Effective pharmacological tools for helping addicts with anxiety and craving are extremely limited at this time. Guanfacine, an  $\alpha_{2A}$ -AR selective agonist, is FDA-approved for treatment of some anxiety disorders including post-traumatic stress disorder (PTSD) and chronic Tic disorder. Guanfacine is also prescribed as a centrally-acting hypertensive agent to reduce blood pressure in patients struggling with hypertension (Kisicki *et al*, 2007), and is used for treatment of patients suffering from schizophrenia (McClure *et al*, 2007). Guanfacine is currently undergoing clinical trial for its role in preventing stress-induced relapse to cocaine, smoking, and alcohol use (Clinicaltrials.gov). Additional clinical trials looking at its efficacy in treating PTSD, ADHD, and schizophrenia are also underway (Posey *et al*, 2007).

Guanfacine is a partial agonist at the  $\alpha_{2A}$ -AR, and data suggest that partial agonism at this receptor subtype results in fewer unwanted side effects such as sedation in the potential treatment of anxiety disorders (Tan *et al*, 2002). Additionally, in disorders such as addiction, PTSD, or ADHD, where chronic therapeutics are needed, an agonist that does not readily induce desensitization of its target may be beneficial. Guanfacine desensitizes  $\alpha_{2A}$ -ARs much less readily than clonidine, likely explaining the longer duration of action by guanfacine clinically despite the two partial agonists having a similar half-life (Lu *et al*, 2009). Thus, guanfacine is a promising potential therapy for anxiety disorders and relapse in addiction. We theorize that the effects of guanfacine on  $\alpha_{2A}$ -ARs in the BNST are partially responsible for its effectiveness as a therapeutic agent in anxiety- and addiction-related behaviors.

**The presumed  $\alpha_2$ -AR-mediated mechanism of action of yohimbine in evoking anxiety-like behaviors in humans and rodents should be reconsidered**

As discussed in chapter IV, yohimbine is a putative  $\alpha_2$ -AR antagonist that has been widely used to evoke anxiety in human and rodents. Studies conducted by Adeola Davis and others demonstrate that the effects of yohimbine on fear-extinction are not likely mediated via the actions of yohimbine on  $\alpha_2$ -ARs (Davis *et al*, 2008). Our electrophysiology work also demonstrates that at the slice level, yohimbine elicits alterations in glutamatergic transmission that are not due to its actions at the  $\alpha_2$ -AR. Whereas short-term application in electrophysiology recordings shows no effect of yohimbine in the dorsal BNST (Egli *et al*, 2005), longer application demonstrates an off-target mechanism of

action that we theorize to be mediated through the 5-HT<sub>1A</sub>-R. We show that the more selective  $\alpha_2$ -AR antagonist, atipamezole, does not replicate effects of yohimbine in whole-cell voltage clamp recordings in the dorsal BNST. Additionally, we demonstrate no loss of effectiveness of yohimbine to depress glutamatergic transmission in the  $\alpha_{2A}$ -AR KO mouse (Figure 15), a model in which  $\alpha_2$ -ARs are thought to be almost fully desensitized (McElligott *et al*, 2008). Yohimbine has only a 10-fold selectivity for the  $\alpha_2$ -ARs over the 5-HT<sub>1A</sub>-R (Newman-Tancredi *et al*, 1998). Others have shown that the effects of yohimbine on acoustic startle are mediated via the 5-HT<sub>1A</sub>-R, as the effects of yohimbine were blocked by a 5-HT<sub>1A</sub>-R antagonist, but not an  $\alpha_2$ -AR agonist (Powell *et al*, 2005).

This work demonstrates the need for reevaluation of results utilizing yohimbine as an  $\alpha_2$ -AR antagonist, and elicits further investigation into the role of the 5-HT<sub>1A</sub>-R in mediating anxiety-related behaviors.

## **Conclusions**

In summary, my thesis work demonstrates an important heterosynaptic role for the  $\alpha_{2A}$ -AR in mediating glutamatergic and GABAergic transmission in the BNST. We show that the  $\alpha_{2A}$ -AR-mediated depression of glutamatergic transmission occurs via alterations in presynaptic glutamate release, and that  $\alpha_{2A}$ -ARs are localized to VGLUT1(+) and TH(+) terminals at the light microscopy level. These findings add to the growing body of evidence implicating the  $\alpha_{2A}$ -AR as mediating many of its behavioral actions via heterosynaptic regulation of non-

NE neurotransmitter release, in addition to its role as an autoreceptor regulating NE release.

We additionally have confirmed that several regions involved in stress and anxiety, including the infralimbic cortex, insular cortex, BLA, and CeA, show phylogenetically conserved projections to the BNST in the rat and mouse model.

Finally we demonstrate that the reported  $\alpha_2$ -AR antagonist yohimbine has significant  $\alpha_2$ -AR-independent effects on behavior and synaptic transmission. These findings demand more cautious interpretations regarding the mechanism of yohimbine in evoking anxiety-like behaviors in human and rodent models.

## APPENDIX

### APPENDIX A

#### FURTHER CHARACTERIZATION OF THE $\alpha_2$ -ADRENERGIC RECEPTOR AND RELATED MARKERS IN THE BNST

Please see Chapter II Experimental Procedures for review of methods.

##### **Immunohistochemistry**

In the course of my research, I have examined various proteins of interest, and their potential co-distribution in the dorsal BNST. Findings are presented below and will be discussed after presentation of the data.

All labeling was conducted on tissue from the HA  $\alpha_{2A}$ -AR KI mouse. Primary antibodies used include: guinea pig anti-VGLUT2 from Chemicon (1:1000), guinea pig anti-VGLUT1 (1:1000-1:8000); rabbit anti-VGLUT2 from Synaptic Systems (1:1000); rabbit anti-GAD65 from Chemicon (1:1000), and mouse anti-HA from Covance (1:500-1:1000). Secondary antibodies are all from JacksonImmuno Research and include cy5 donkey anti-guinea pig (1:1000), cy5 and cy2 donkey anti-rabbit (1:1000), and cy2 donkey anti-mouse (1:1000). All methods for fluorescent immunohistochemistry are as described in chapter II.



Figure 17. Distribution of the vesicular glutamate transporters in the dBNST.

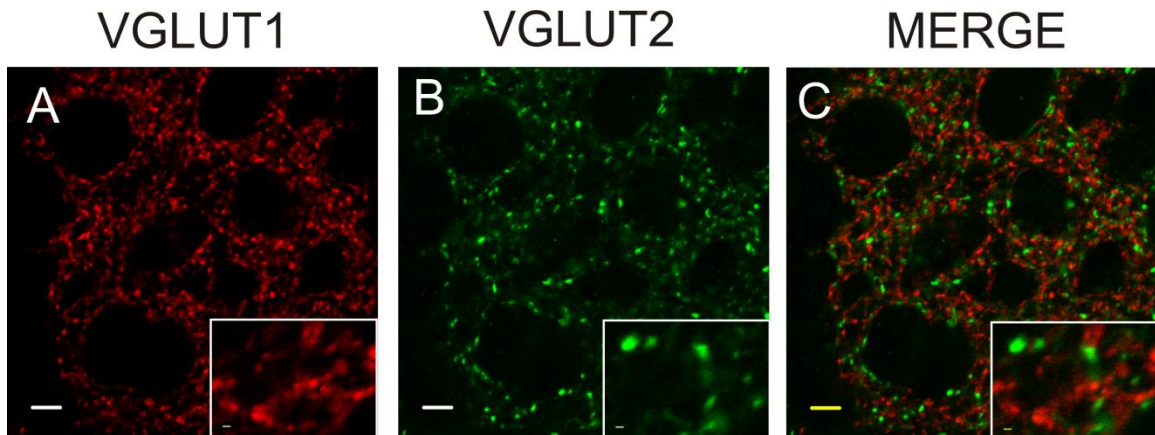

Figure 17. VGLUT1 and VGLUT2 do not appear to colocalize in the dorsal lateral BNST. A-C) Scale bar equals 5  $\mu\text{m}$ , inset scale bars are 0.5  $\mu\text{m}$ . A) VGLUT1 B) VGLUT2 (Synaptic systems). C) Merge. \*\*Note, VGLUT2 antibodies from Chemicon and Synaptic Systems show complete overlap in labeling.

As described earlier, the vesicular glutamate transporters (VGLUTs) are proteins responsible for packaging of glutamate into synaptic vesicles. VGLUT1 and VGLUT2 mRNA are known to have a primarily complementary distribution in glutamatergic output regions of the brain (Herzog *et al*, 2001), whereas VGLUT3 is found in populations of neurons expression the vesicular monoamine transporter (VMAT), the vesicular acetylcholine transporter (VACHT), and the vesicular gamma-aminobutyric acid transporter (VGAT) (Boulland *et al*, 2004). For this reason, VGLUT1 and VGLUT2 are considered glutamatergic markers, whereas VGLUT3 is not (Herzog *et al*, 2004). VGLUT1 is expressed by cortical neurons, neurons in the hippocampus, and olfactory bulb, as well as other nuclei, whereas VGLUT2 mRNA is found primarily in the thalamus, hypothalamus, and brainstem. Most glutamatergic inputs to the BNST are from cortical or cortical amygdalar regions such as the insular cortex, infralimbic cortex, hippocampus, and basolateral amygdala, and our data shows potential colocalization of the  $\alpha_{2A}$ -AR

(see chapter III) with projections from these regions. Inputs to the BNST such as the parabrachial nucleus of the hypothalamus, however, would be expected to express primarily VGLUT2 based on previous findings (Herzog *et al*, 2001). As might be expected based on afferents to the BNST, VGLUT2 distribution is less dense than VGLUT1 distribution in the BNST (see Figures 8-9 from Chapter II for comparison). At the light microscopy level, we find little colocalization between VGLUT1 and VGLUT2 qualitatively, as expected based on their reported complementary distribution (Figure 17).

Figure 18. Distribution of the  $\alpha_{2A}$ -AR and VGLUT2 in the dBNST.

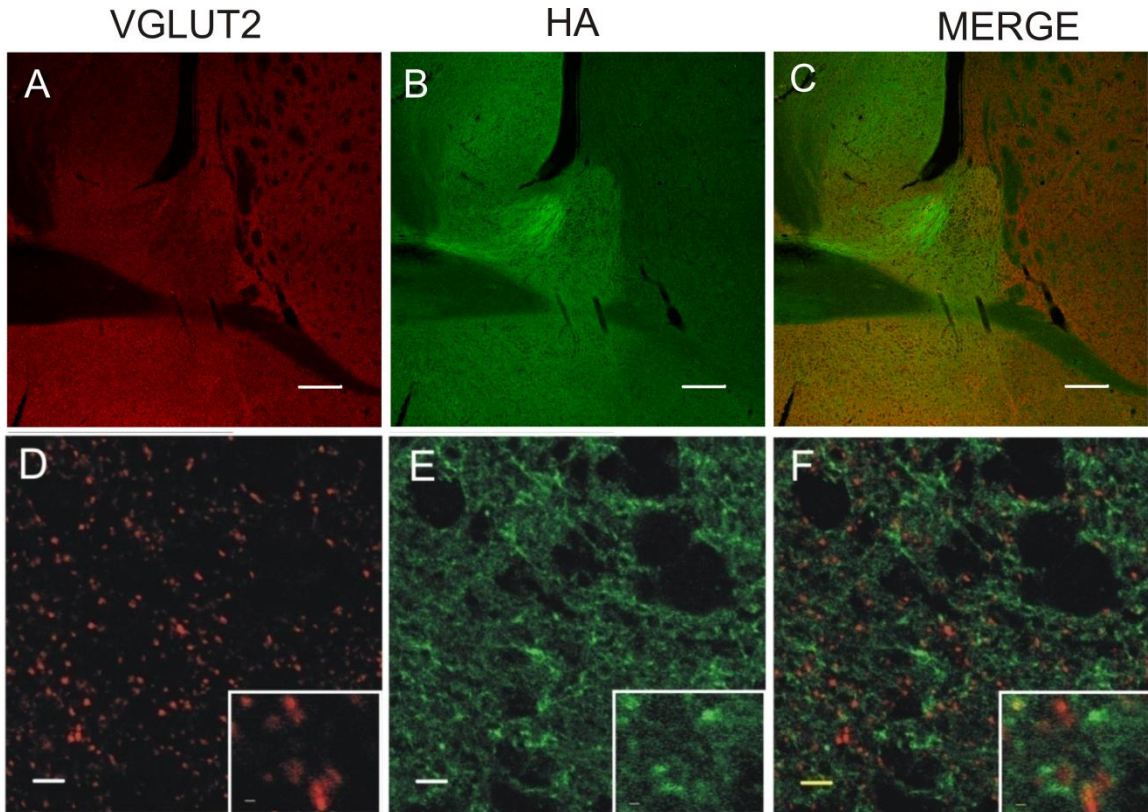

Figure 18. VGLUT2 distribution is similar to, but less dense than HA distribution in the dorsal lateral BNST. A-C) Scale bar equals 200  $\mu\text{m}$ . A) VGLUT2 (Chemicon). B) HA. C) Merge. D-F) Scale bar equals 5  $\mu\text{m}$ , inset scale bars are 0.5  $\mu\text{m}$ . D) VGLUT2 (Chemicon). E) HA. F) Merge.

Interestingly, we see very low levels of colocalization of the  $\alpha_{2A}$ -AR with VGLUT2 qualitatively (see Figure 18 above), whereas we saw more extensive colocalization with VGLUT1 (see Figure 9). Although additional studies are needed to confirm our qualitative light microscopy level findings, it is possible that only a subset of glutamatergic inputs to the BNST are regulated by the  $\alpha_{2A}$ -AR, and we hypothesize that the  $\alpha_{2A}$ -AR might regulate glutamate release in the VGLUT1(+), but not VGLUT2(+), subset of inputs to the BNST.

Figure 19. Distribution of the  $\alpha_{2A}$ -AR and GABAergic marker GAD65 in the dBNST.

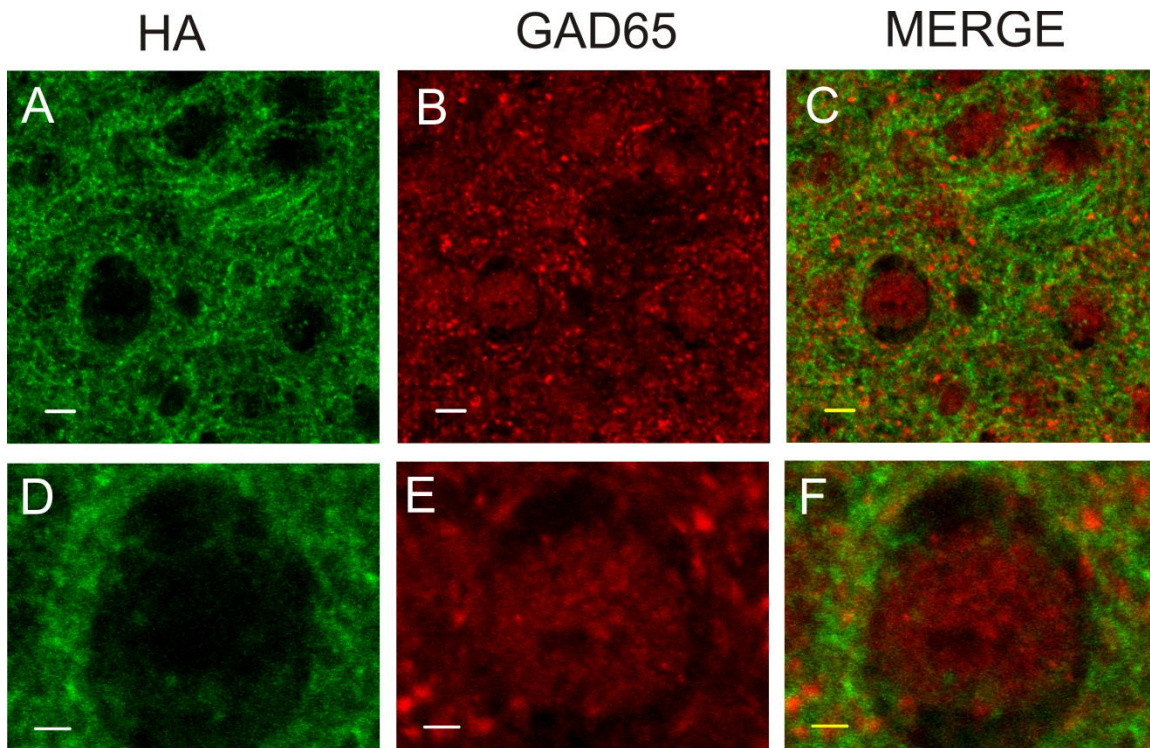

Figure 19. HA surrounds GAD65(+) cell bodies in the dorsal lateral BNST. A-C) Scale bar = 5  $\mu$ m. A) HA. B) GAD65. C) HA-GAD65. D-F) Scale Bar = 2  $\mu$ m. D) HA. E) GAD65. F) HA-GAD65.

Although the density of GAD65 and the  $\alpha_{2A}$ -AR make it difficult to assess the degree of potential colocalization of these two proteins (and due to variability in qualitative colocalization across slices), it is very clear that the  $\alpha_{2A}$ -AR surrounds GAD65(+) cell bodies of the dorsal BNST. Because the  $\alpha_{2A}$ -AR and VGLUT1 are both heavily distributed around these cell bodies of the dBNST, it is likely that much of the  $\alpha_{2A}$ -AR noted here is presynaptic and potentially localized to glutamatergic terminals (see Figure 9). However, these findings also lend support to our electrophysiology findings demonstrating  $\alpha_{2A}$ -AR-mediated

modulation of GABAergic transmission in the dorsal BNST, and confirm studies that report a high density of GABAergic interneurons and projection neurons (McDonald, 1983).



Figure 20. Distribution of the  $\alpha_{2A}$ -AR and CRF in the dorsal BNST.

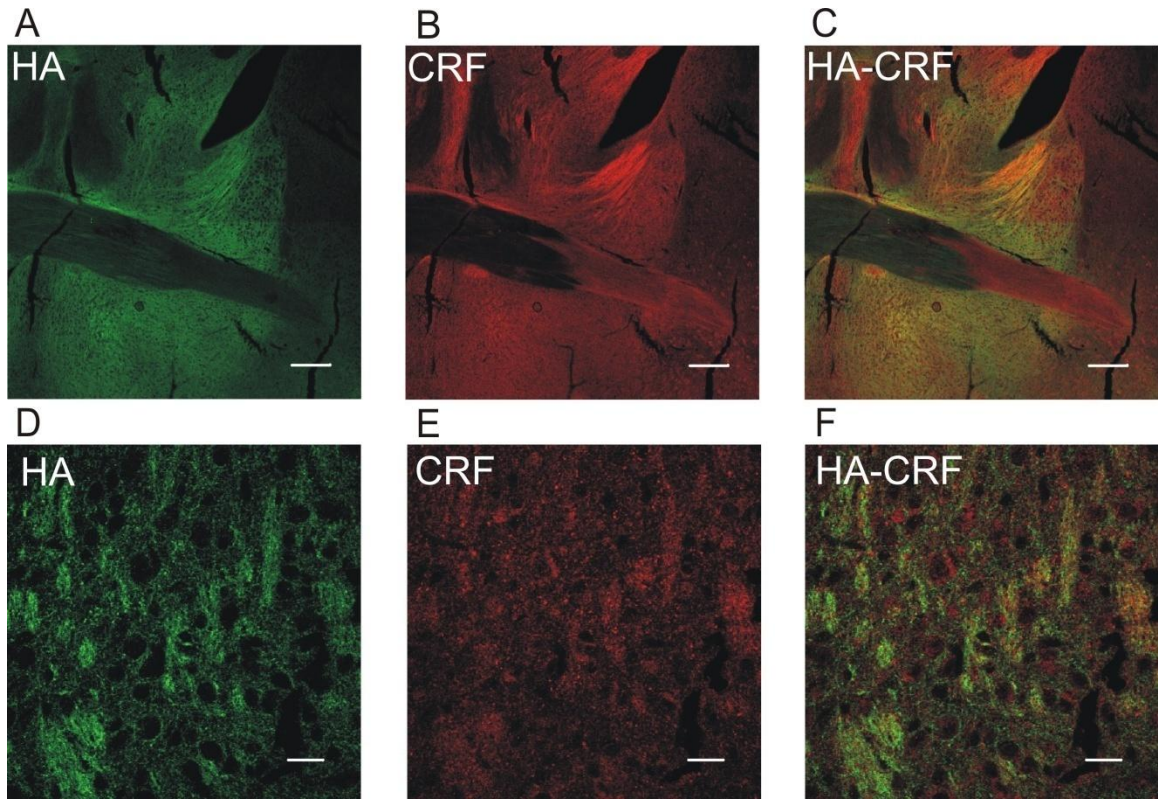

Figure 20. CRF distribution is similar to HA distribution in the medial BNST. A-C) Scale bar equals 200  $\mu\text{m}$ . A) HA. B) CRF. C) Merge. D-F) Scale bar equals 5  $\mu\text{m}$ , inset scale bars are 0.5  $\mu\text{m}$ . D) HA. E) CRF. F) Merge.

As discussed in the introduction, much data exists to suggest a functional interaction between NE and CRF. We have done extensive work at the light microscopy level to examine a potential colocalization of CRF and the  $\alpha_{2A}$ -AR in fibers of the stria terminalis, as shown in the figure above. Unfortunately, due to inconsistency of antibodies and even different lots of the same antibody (goat anti-CRF S-19 from Santa Cruz; lot #3108 and #1208 do not show stria labeling and show a dissimilar pattern of labeling to the lot presented in the images above), we cannot yet make any conclusions from the work above. This particular lot of antibody shown above, gave us consistent fiber labeling in the

stria that qualitatively colocalizes with the  $\alpha_{2A}$ -AR, but we did not have access to a CRF-KO animal to examine antibody specificity. More experiments and analysis using an antibody with proper controls are needed to determine a potential interaction or co-distribution of CRF and the  $\alpha_{2A}$ -AR. If CRF and the  $\alpha_{2A}$ -AR are co-localized on terminals in the BNST, this would suggest that activation of the  $\alpha_{2A}$ -AR may regulate CRF release from these sites.

Figure 21. Distribution of the noradrenergic markers NET and TH in the locus coeruleus and BNST.

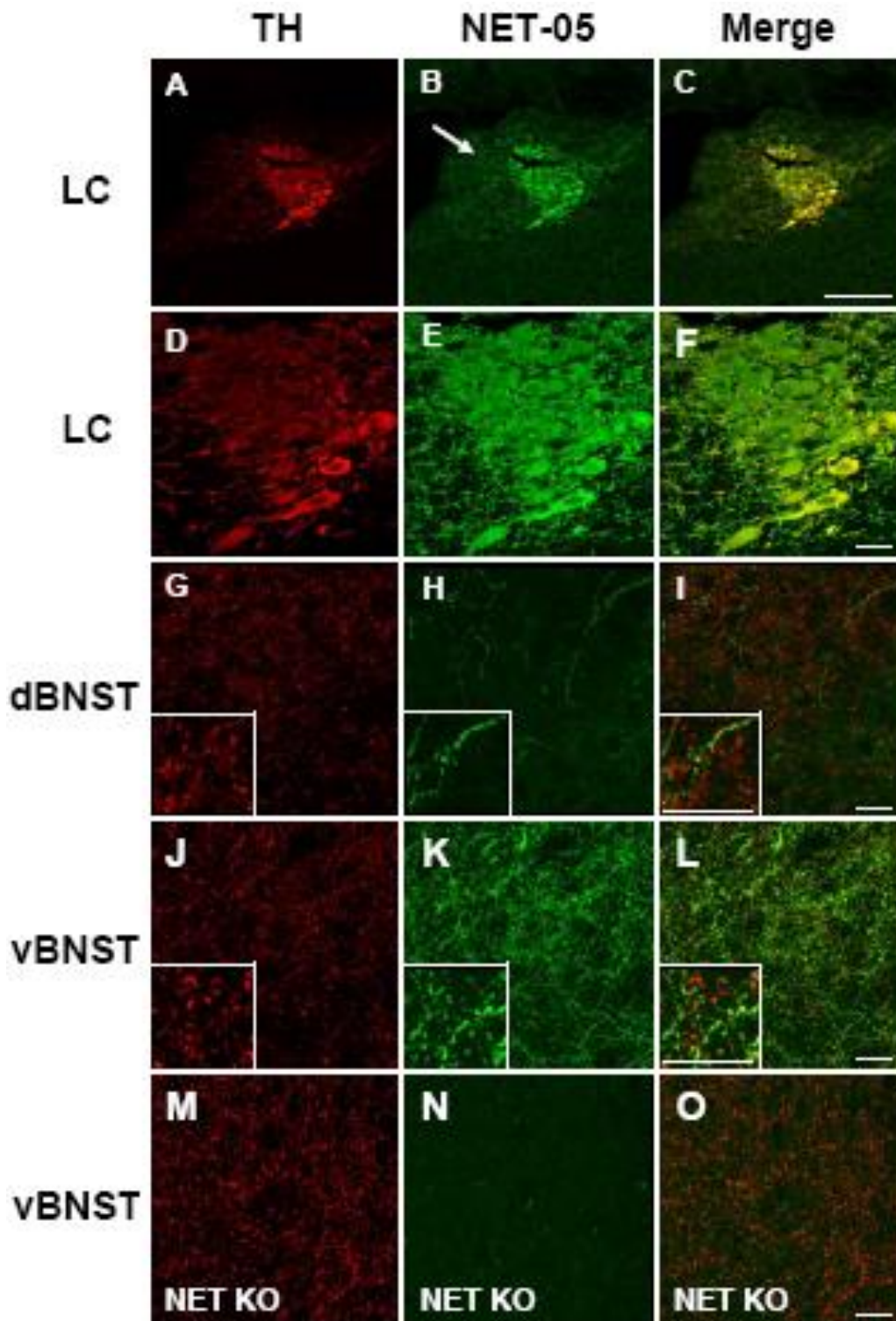



Figure 21. NET and TH are colocalized in the LC and BNST. Accepted to *BMC Neuroscience*. Heinrich Matthies et al. 2009

Mouse brain sections were processed for confocal-assisted imaging of NET immunoreactivity as described in Materials and Methods. A-C. Coronal sections encompassing the locus coeruleus (LC) were doubled-labeled using antibodies against both tyrosine hydroxylase (TH, red) (A, D) and NET (B, E, green). Panels C and F are merged images of A/B and D/E, respectively. Arrow in B identifies a dual labeled LC dendrite. Scale bar in A-C = 200  $\mu\text{m}$ ; scale bar in D-F = 20  $\mu\text{m}$ . G-I. Projections of six confocal sections (63X) taken from the dorsal BNST (dBNST). TH and NET immunoreactivities are shown in panel G (red) and panel H (green), respectively. Panel I is the merge of G and H. Insets of G-I show a digital zoom to illustrate individual fibers. J-L: Projections of six confocal sections (63X) taken from the ventral BNST (vBNST). TH immunoreactivity is shown in panel J (red) and NET immunoreactivity is shown in panel K and the overlap in panel L. All scale bar = 20  $\mu\text{m}$ .

These data demonstrate that the noradrenergic markers NET and TH are heavily colocalized in the locus coeruleus (LC), as would be expected since the LC is known to primarily contain noradrenergic cell bodies. We additionally show here that while the NET distribution is much heavier in the ventral BNST than the dorsal BNST, there still exists a large amount of NET immunoreactivity in the dorsal BNST. This main source of this NE in the BNST comes from the NTS via the VNAB. NET and TH also colocalize in the dorsal and ventral BNST, however, the broader distribution of TH likely demonstrates DA terminals innervating the BNST. Both the PAG and VTA provide dopaminergic innervation to the BNST.

## Whole cell electrophysiology

Figure 22. The  $\alpha_2$ -AR agonist UK-14,304 depresses excitatory and inhibitory transmission in Swiss-Webster mice.

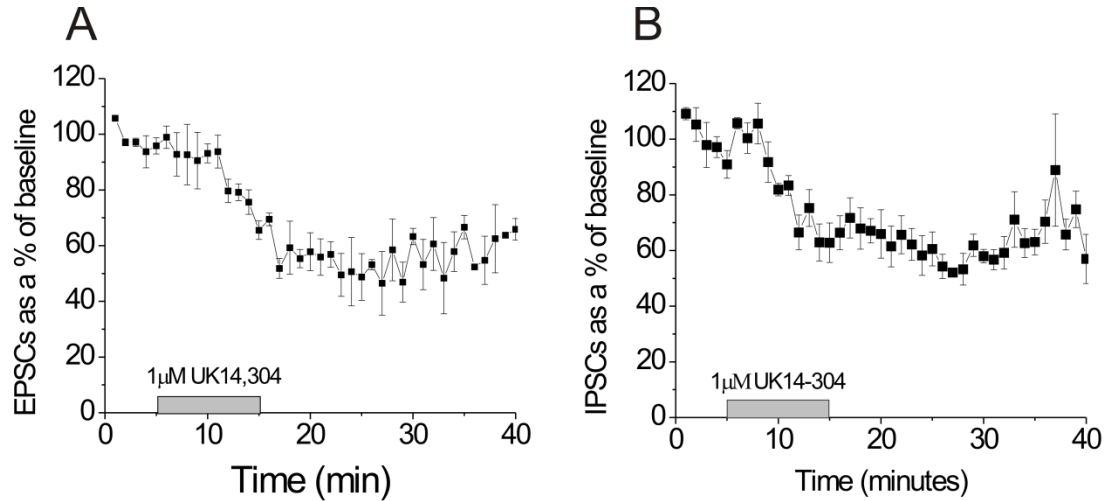

Figure 22. Activation of  $\alpha_2$ -ARs causes a depression in transmission in the dorsal BNST in male Swiss-Webster mice. A) Excitatory transmission (n = 2-3). B) Inhibitory transmission (n = 3-4).

In Swiss Webster mice, activation of  $\alpha_2$ -ARs in the dorsal BNST leads to a depression in both excitatory and inhibitory transmission. These findings are similar to what we find in C57BL/6J mice (see Figure 10 for comparison).

Figure 23. Reboxetine does not alter excitatory transmission in the dorsal BNST of WT mice.

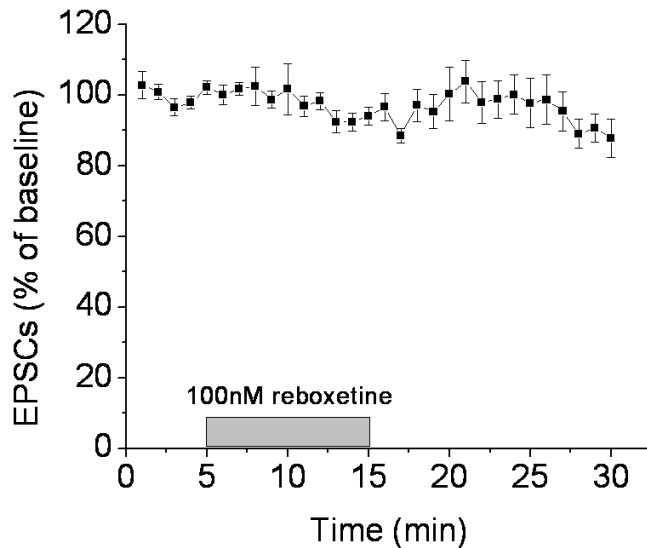

Figure 23. The NET blocker reboxetine (100 nM) does not alter excitatory transmission in the dorsal BNST of C57BL/6J mice (n = 6).

Our studies show that the NET blocker reboxetine does not alter excitatory transmission in the dorsal BNST, suggesting that there is minimal endogenous NE release elicited by our stimulation protocol. Additionally, it suggests that there is little endogenous NE in our *ex vivo* slice preparation. Previous studies examining the effectiveness of NET blockers to alter excitatory transmission in an *ex vivo* slice preparation, however, typically see loss of their effect within 1 second (Delaney *et al*, 2007). Therefore, it is highly likely that we are missing any potential effect of endogenous NE release on excitatory transmission in our protocol.

Figure 24. UK-14,304 effects on excitatory transmission are unaltered in NET KO mice.

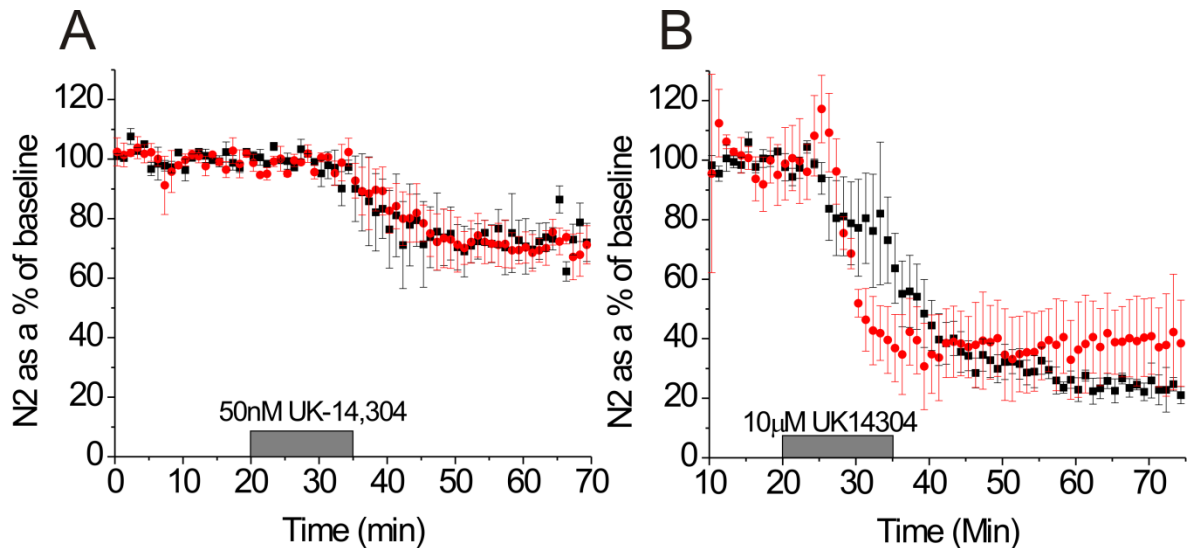

Figure 24. In field electrophysiology recordings, UK-14,304 causes a depression of excitatory transmission in the dorsal BNST of WT C57BL/6J mice, and this effect is unaltered in NET KO mice. A) 50 nM UK-14,304, C57BL/6J (red, n = 3), NET KO (black, n = 2). B) 10 µM UK-14,304, C57BL/6J (red, n = 4), NET KO (black, n = 4).

Using field recordings, we demonstrate that even low doses of UK-14,304 (50 nM) elicit a depression in excitatory transmission of C57BL/6J mice (Figure 24A). Moreover, these effects are unaltered in the NET KO mouse at both 50nM and 10 µM UK-14,304 (Figure 24A-B). The NET KO mouse is known to have increased NE levels throughout the brain (Xu *et al*, 2000), and also shows upregulation of  $\alpha_2$ -ARs (Gilsbach *et al*, 2006). NET KO mice have been shown to behave like anti-depressant treated mice in rodent models of depression, and are known to be supersensitive to psychostimulants such as cocaine (Xu *et al*, 2000). These findings demonstrate an important role for NET in maintaining NE levels throughout the brain, as well as important behavioral consequences of losing this tight regulation of NE in the brain. Interestingly,  $\alpha_1$ -AR-mediated LTD,

but not mGluR5-mediated LTD, is absent in the NET KO mouse (McElligott *et al*, 2008), indicating a disruption of noradrenergic signaling in these mice. We find here, however, that  $\alpha_2$ -ARs function normally in these mice, suggesting they are not subject to desensitization as easily as  $\alpha_1$ -ARs. In fact, the upregulation of  $\alpha_2$ -ARs throughout the brain of the NET KO mouse suggests that the role of the  $\alpha_2$ -AR as an autoreceptor to decrease NE release may be upregulated in these mice in attempt to control NE levels throughout the brain and compensate for the lack of NET.

## APPENDIX B

### THE CEA PROJECTS TO THE BNST IN THE C57BL/6J

This section examines the projection from the CeA to the BNST. While this projection has been shown numerous times in the rat model, no one has anatomically demonstrated whether the projection is phylogenetically conserved in the mouse model.

#### **Introduction**

Previous studies in rat and other models indicate a very dense GABAergic projection from the central nucleus of the amygdala (CeA) to the BNST (Dong *et al*, 2001a; Krettek and Price, 1978; Price *et al*, 1981; Shin *et al*, 2008; Sun *et al*, 1991; Weller *et al*, 1982) that is CRF(+) (Sun *et al*, 1991). While the BNST and CeA are very homologous structures with similar afferents and efferents, it is hypothesized that the BNST is involved in unconditioned prolonged anxiety states (Walker *et al*, 2003) whereas the CeA is involved in conditioned fear to distinct sensory cues (Campeau *et al*, 1995; Kim *et al*, 1993; Wilensky *et al*, 2006). Work by Erb and others have demonstrated that the projection from the CeA to the BNST is critical in stress-induced reinstatement to cocaine seeking behaviors (Erb *et al*, 2001).

Therefore, we used BDA injections to determine if the projection from the CeA to the BNST was upheld in the mouse model.

## **Experimental Procedures**

Methods used are the same as those described in Chapter III Experimental Procedures. BDA injections were made in the CeA (AP -1.34, L 2.4, D 4.53).

## **Results**

### **BDA injections in the CeA**

One HA  $\alpha_{2A}$ -AR KI mouse on a C57BL/6J background was injected with BDA into the CeA. The CeA is known to contain a heavy reciprocal connection with the BNST in rat (Dong *et al*, 2001a; Erb *et al*, 2001; McDonald, 1991; McDonald *et al*, 1999; Price *et al*, 1981; Shin *et al*, 2008; Sun *et al*, 1991; Weller *et al*, 1982; Zahm *et al*, 1999), and a similar pattern of labeling from the CeA to the BNST is noted here (Figure 6A-C). Figure 25A contains the Franklin Paxinos atlas image corresponding to the injection site shown in Figure 25B. A coronal section containing BNST from this mouse is shown in Figure 25C. The projection from the CeA to the BNST was the densest projection noted in the study of four regions (BLA, CeA, infralimbic cortex, insular cortex). Fibers from the CeA were thin and beaded in appearance, as shown in Figure 25B. Interestingly, the projection to the ventral BNST appeared to be denser than the projection to the dorsal BNST in all BNST sections examined. We were not able to differentiate injections into various subcompartments of the CeA, as our injection site covered several subcompartments. Therefore, we cannot compare our results with the more comprehensive analyses of CeA projections to the BNST done previously

by Dong and others in rat (Dong *et al*, 2001a). Five mice were injected just medial to the CeA, in the globus pallidus, and sparse fibers (likely from minimal overlap with the CeA) were noted in the BNST in two of these mice. The other three mice showed no projection to the BNST (data not shown).



Figure 25.

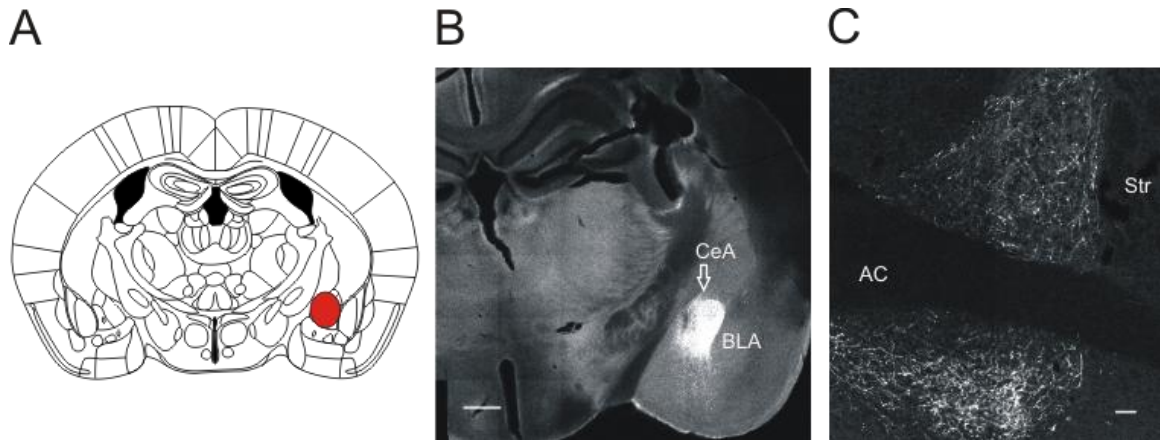

Figure 25. The central nucleus of the amygdala (CeA) projects to the BNST. A) Franklin Paxinos image coronal plane 40, corresponding to Figure 25B. Red sphere indicates CeA. B) 10x tile coronal image demonstrating injection of BDA into the CeA. Scale bar = 500  $\mu$ m. C) 10x tile illustrating BDA(+) fibers in the BNST projecting from the CeA. Scale bar = 50  $\mu$ m.

### **Projections from the CeA to the BNST are GAD65(+)**

The CeA projection to the BNST has been shown in multiple studies to be GABAergic, and we sought to confirm that this is phylogenetically conserved in the mouse model. Both in the dorsal (Figure 26A-C) and ventral (Figure 26D-F) BNST, we observe colocalization of BDA-filled projections from the CeA with the GABAergic marker GAD65. These results suggest that as in the rat model, the projection from the CeA to the BNST is GABAergic in nature. Due to the density of GAD65 labeling, however, future studies are needed to confirm findings noted here.

Figure 26.

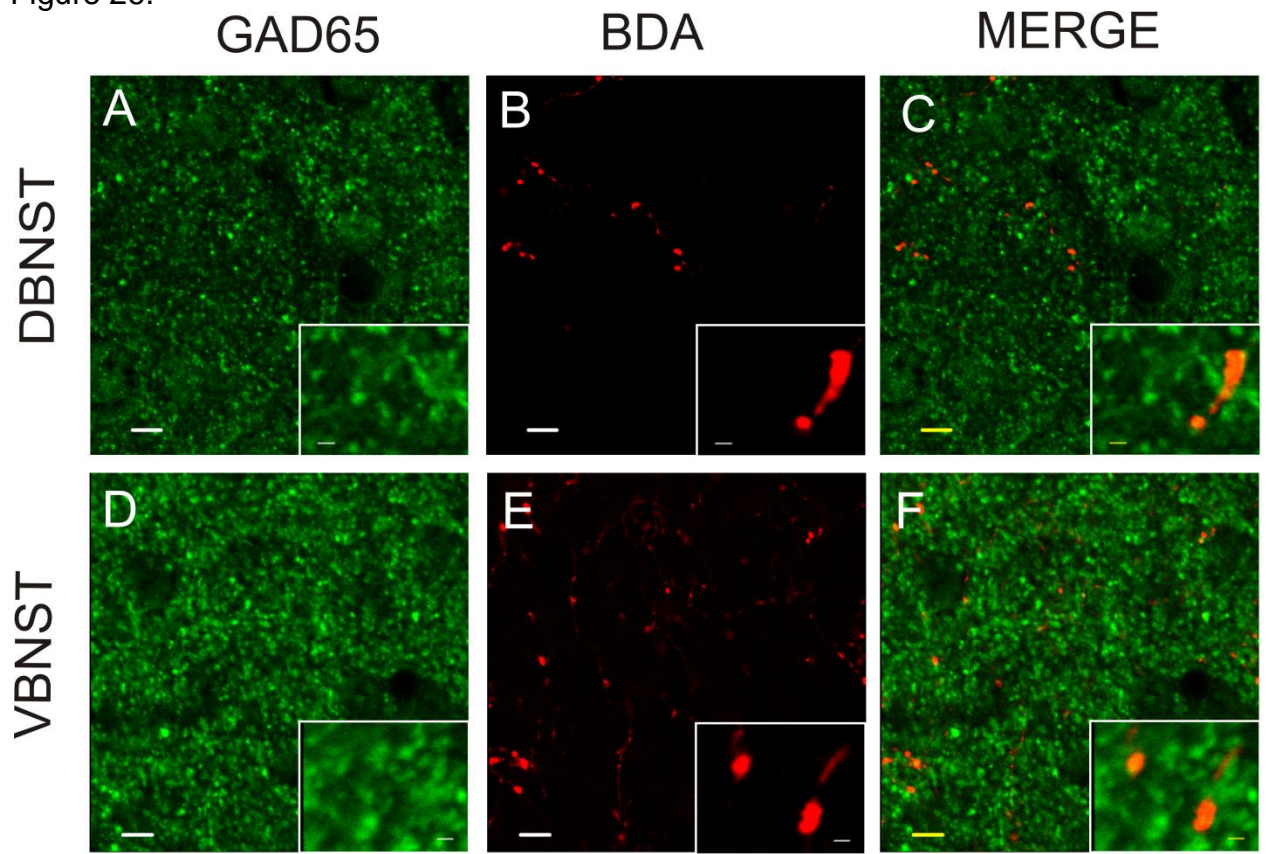

Figure 26. The central nucleus of the amygdala projection to the dorsal and ventral BNST is GAD65 containing. A-C) BDA projection to the dBNST. A) GAD65. B) BDA fibers. C) Merge. D-F) BDA projection to the vBNST. D) GAD65 E) BDA fibers. F) Merge. Scale bars = 5  $\mu$ m. Insets, scale bars = 1  $\mu$ m.

### **Projections from the CeA to the BNST contain $\alpha_{2A}$ -ARs**

Recent data suggests that the  $\alpha_{2A}$ -AR plays an important role in modulation of GABAergic transmission in the BNST (Chapter II). Using the HA tagged  $\alpha_{2A}$ -AR KI mouse, we have begun to examine the potential distribution of  $\alpha_{2A}$ -ARs on fibers from a main GABAergic input to the BNST, the CeA. Qualitatively, the  $\alpha_{2A}$ -AR appears to colocalize on CeA inputs to both the dorsal (Figure 27 A-C) and ventral BNST (Figure 27D-F). Future studies examining localization of the  $\alpha_{2A}$ -AR on these projections should be conducted to confirm current findings, as the density of the  $\alpha_{2A}$ -AR precludes us from conducting reliable quantification of our data set. Data obtained using electrophysiology and microdialysis studies indicate that regulation of GABAergic transmission by the  $\alpha_{2A}$ -AR might be primarily post-synaptic [Chapter II, (Forray *et al*, 1999) (Dumont *et al*, 2004)]. These localization data, however, provide evidence for potential presynaptic regulation of GABAergic transmission in the BNST by  $\alpha_{2A}$ -ARs.

Figure 27.

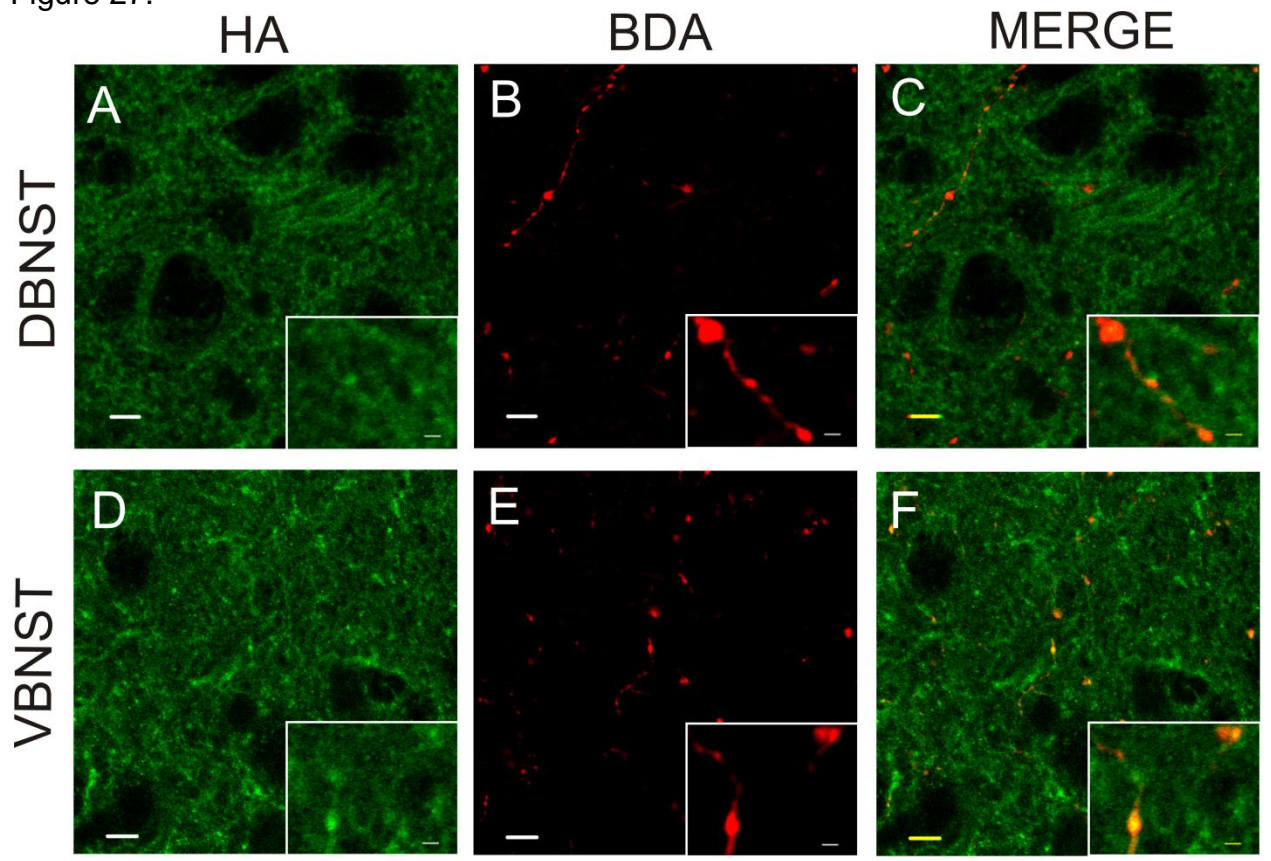

Figure 27. The central nucleus of the amygdala projection to the dorsal and ventral BNST is  $\alpha$ 2A-AR containing. A-C) BDA projection to the dBNST. A) HA. B) BDA fibers. C) Merge. D-F) BDA projection to the vBNST. D) HA. E) BDA fibers. F) Merge. Scale bars = 5  $\mu$ m. Insets, scale bars = 1  $\mu$ m.

## **General Discussion**

The GABAergic projection from the CeA to the BNST appears to be phylogenetically conserved between rat and mouse, supporting behavioral data implicating this projection as critical in mediating stress-induced behaviors to drug-seeking (Erb *et al*, 2001). Further studies (larger N) should be conducted to confirm findings in this mouse.

## APPENDIX C

### QUANTIFICATION OF BDA LABEL WITH HA-TAGGED $\alpha_{2A}$ AR, VGLUT1, AND VGLUT2

Please refer to Chapter III for background and sample confocal images.

We attempted to quantify the degree of colocalization of BDA tracer containing VGLUT1, VGLUT2, and the HA-tagged  $\alpha_{2A}$ AR to determine whether a subset of projections to the BNST contained the  $\alpha_{2A}$ AR, and to confirm studies demonstrating that cortical projections to the BNST are primarily VGLUT1-containing. All findings, however, need to be examined at the EM level due to diffuse labeling and background issues as explained below.

Using Metamorph, one 0.5  $\mu$ M section of a z-stacked image of the dorsal lateral BNST per mouse was separated by channel. Background was subtracted manually. The pixel by pixel colocalization was then measured as described in the tables below. Results from each mouse receiving a projection in a particular region were then averaged and the standard error was calculated.

VGLUT1 and VGLUT2 are shown to have an overall complementary distribution throughout the brain (Hayashi *et al*, 2001). Cortical regions are shown to have high levels of VGLUT1 mRNA, but express low levels of VGLUT2 (Fremeau *et al*, 2001; Herzog *et al*, 2001). Therefore, we expected to see moderate-high levels of VGLUT1 colocalization with BDA, and our results are as expected. We expected little to no colocalization of VGLUT2 with BDA, however, we find that about 13-16% (on average) of BDA(+) pixels from cortical and BLA

injections sites also contain VGLUT2(+) pixels. We theorize that this represents false-positive colocalization, or that there is some VGLUT2 protein expressed in these primarily VGLUT1-expressing regions.

We find a consistently high level of  $\alpha_{2A}$ AR colocalization with all BDA tracer injections from the BLA, insular cortex, and infralimbic cortex. We additionally found that 83.3 +/- 5.7% of BDA contained the  $\alpha_{2A}$ AR in the one CeA mouse we injected with BDA. These data imply that the  $\alpha_{2A}$ AR may modulate glutamatergic transmission in all three glutamatergic input regions studied. Data from the CeA mouse suggest that the  $\alpha_{2A}$ AR may also modulate GABAergic transmission in this mouse presynaptically, although more work is needed to examine and confirm this finding both with anatomical and functional studies.

Results are displayed in the Tables below. Preliminary findings confirm our hypothesis, but due to the diffuse  $\alpha_{2A}$ AR and VGLUT1 labeling, and the moderate background seen with the VGLUT2 antibody, all data below need to be confirmed and expanded upon at the EM level. Additional studies examining distribution of the  $\alpha_{2A}$ AR at the EM level are currently underway.



Table 6. IHC quantifications in the Insular Cortex

**Insular Cortex**

<b>BDA containing:</b>	<b>N</b>	<b>Range (%)</b>	<b>Average % +/- std err</b>
HA	4	69.2-88.7	79.5 +/- 4.7
VGLUT1	4	54.3-80.0	71.8 +/- 6.8
VGLUT2	4	6.5-20.2	13.4 +/- 3.3

Table 7. IHC quantifications in the infralimbic cortex.

### Infralimbic Cortex

<b>BDA containing:</b>	<b>N</b>	<b>Range (%)</b>	<b>Average % +/- std err</b>
HA	3	67.3-84.3	73.9 +/- 6.4
VGLUT1	3	24.7-52.8	35.8 +/- 10.6
VGLUT2	3	11.7-20.0	14.9 +/- 3.0

Table 8. IHC quantifications in the BLA

**BLA**

<b>BDA containing:</b>	<b>N</b>	<b>Range (%)</b>	<b>Average % +/- std err</b>
HA	3	67.0-86.2	77.9 +/- 7.0
VGLUT1	3	29.7-59.2	47.2 +/- 11.0
VGLUT2	2	16.3-17.1	16.7 +/- 0.3

## APPENDIX D

### YOHIMBINE DEPRESSES EXCITATORY TRANSMISSION IN SWISS- WEBSTER MICE

Methods used are as those described in Chapter IV Experimental Procedures.

Figure 28. Yohimbine depresses excitatory transmission in Swiss-Webster Mice.

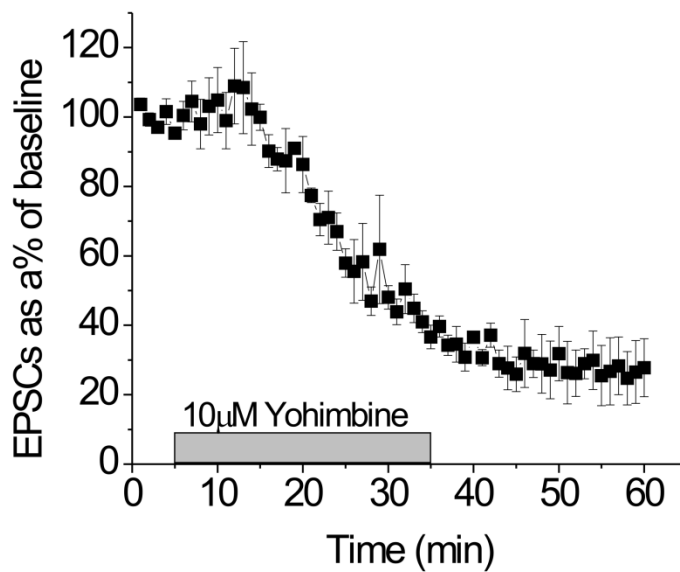

Figure 28. Yohimbine causes a significant depression in the dorsal BNST of Swiss-Webster mice (n = 3).

These findings further confirm that our results are similar in both C57BL/6J mice and Swiss Webster mice (compare Figure 28 to Figure 15). As in the C57BL/6J mouse, we see a dramatic depression of excitatory transmission upon application of the reported  $\alpha_2$ -AR antagonist yohimbine.

## LITERATURE CITED

- Adamec R (1989). The relationship between the amygdala and bed nucleus of the stria terminalis in the cat: an evoked potential and single cell study. *Behav Neural Biol* **52**(3): 295-320.
- Akirav I, Maroun M (2007). The role of the medial prefrontal cortex-amygdala circuit in stress effects on the extinction of fear. *Neural Plast* **2007**: 30873.
- Alden M, Besson JM, Bernard JF (1994). Organization of the efferent projections from the pontine parabrachial area to the bed nucleus of the stria terminalis and neighboring regions: a PHA-L study in the rat. *J Comp Neurol* **341**(3): 289-314.
- Alheid GF (2003). Extended amygdala and basal forebrain. *Ann N Y Acad Sci* **985**: 185-205.
- Alheid GF, Beltramino CA, De Olmos JS, Forbes MS, Swanson DJ, Heimer L (1998). The neuronal organization of the supracapsular part of the stria terminalis in the rat: the dorsal component of the extended amygdala. *Neuroscience* **84**(4): 967-996.
- Aliaga E, Bustos G, Gysling K (1995). Release of endogenous catecholamines from the striatum and bed nucleus of stria terminalis evoked by potassium and N-methyl-D-aspartate: in vitro microdialysis studies. *J Neurosci Res* **40**(1): 89-98.
- Altman JD, Trendelenburg AU, MacMillan L, Bernstein D, Limbird L, Starke K, et al (1999). Abnormal regulation of the sympathetic nervous system in alpha2A-adrenergic receptor knockout mice. *Mol Pharmacol* **56**(1): 154-161.
- Ansah TA, Ramamoorthy S, Montanez S, Daws LC, Blakely RD (2003). Calcium-dependent inhibition of synaptosomal serotonin transport by the alpha 2-adrenoceptor agonist 5-bromo-N-[4,5-dihydro-1H-imidazol-2-yl]-6-quinoxalinamine (UK14304). *J Pharmacol Exp Ther* **305**(3): 956-965.
- Asan E, Yilmazer-Hanke DM, Eliava M, Hantsch M, Lesch KP, Schmitt A (2005). The corticotropin-releasing factor (CRF)-system and monoaminergic afferents in the central amygdala: investigations in different mouse strains and comparison with the rat. *Neuroscience* **131**(4): 953-967.
- Aston-Jones G, Delfs JM, Druhan J, Zhu Y (1999). The bed nucleus of the stria terminalis. A target site for noradrenergic actions in opiate withdrawal. *Ann N Y Acad Sci* **877**: 486-498.

- Aston-Jones G, Harris GC (2004). Brain substrates for increased drug seeking during protracted withdrawal. *Neuropharmacology* **47 Suppl 1**: 167-179.
- Baldo BA, Daniel RA, Berridge CW, Kelley AE (2003). Overlapping distributions of orexin/hypocretin- and dopamine-beta-hydroxylase immunoreactive fibers in rat brain regions mediating arousal, motivation, and stress. *J Comp Neurol* **464**(2): 220-237.
- Bale TL, Vale WW (2004). CRF and CRF receptors: role in stress responsivity and other behaviors. *Annu Rev Pharmacol Toxicol* **44**: 525-557.
- Bangasser DA, Santollo J, Shors TJ (2005). The bed nucleus of the stria terminalis is critically involved in enhancing associative learning after stressful experience. *Behav Neurosci* **119**(6): 1459-1466.
- Bannon AW, Seda J, Carmouche M, Francis JM, Norman MH, Karbon B, *et al* (2000). Behavioral characterization of neuropeptide Y knockout mice. *Brain Res* **868**(1): 79-87.
- Barth AM, Vizi ES, Zelles T, Lendvai B (2008). Alpha2-adrenergic receptors modify dendritic spike generation via HCN channels in the prefrontal cortex. *J Neurophysiol* **99**(1): 394-401.
- Bellone C, Luscher C, Mameli M (2008). Mechanisms of synaptic depression triggered by metabotropic glutamate receptors. *Cell Mol Life Sci* **65**(18): 2913-2923.
- Berridge CW, Dunn AJ (1989a). CRF and restraint-stress decrease exploratory behavior in hypophysectomized mice. *Pharmacol Biochem Behav* **34**(3): 517-519.
- Berridge CW, Dunn AJ (1989b). Restraint-stress-induced changes in exploratory behavior appear to be mediated by norepinephrine-stimulated release of CRF. *J Neurosci* **9**(10): 3513-3521.
- Boulland JL, Qureshi T, Seal RP, Rafiki A, Gundersen V, Bergersen LH, *et al* (2004). Expression of the vesicular glutamate transporters during development indicates the widespread corelease of multiple neurotransmitters. *J Comp Neurol* **480**(3): 264-280.
- Boutrel B, Kenny PJ, Specio SE, Martin-Fardon R, Markou A, Koob GF, *et al* (2005). Role for hypocretin in mediating stress-induced reinstatement of cocaine-seeking behavior. *Proc Natl Acad Sci U S A* **102**(52): 19168-19173.
- Brandao ML, Zanoveli JM, Ruiz-Martinez RC, Oliveira LC, Landeira-Fernandez J (2008). Different patterns of freezing behavior organized in the periaqueductal

gray of rats: association with different types of anxiety. *Behav Brain Res* **188**(1): 1-13.

Britton DR, Koob GF, Rivier J, Vale W (1982). Intraventricular corticotropin-releasing factor enhances behavioral effects of novelty. *Life Sci* **31**(4): 363-367.

Britton KT, Morgan J, Rivier J, Vale W, Koob GF (1985). Chlordiazepoxide attenuates response suppression induced by corticotropin-releasing factor in the conflict test. *Psychopharmacology (Berl)* **86**(1-2): 170-174.

Brown SA, Vik PW, Patterson TL, Grant I, Schuckit MA (1995). Stress, vulnerability and adult alcohol relapse. *J Stud Alcohol* **56**(5): 538-545.

Brownstein M, Saavedra JM, Palkovits M (1974). Norepinephrine and dopamine in the limbic system of the rat. *Brain Res* **79**(3): 431-436.

Bucheler MM, Hadamek K, Hein L (2002). Two alpha(2)-adrenergic receptor subtypes, alpha(2A) and alpha(2C), inhibit transmitter release in the brain of gene-targeted mice. *Neuroscience* **109**(4): 819-826.

Burchfield SR (1979). The stress response: a new perspective. *Psychosom Med* **41**(8): 661-672.

Bylund DB, Eikenberg DC, Hieble JP, Langer SZ, Lefkowitz RJ, Minneman KP, et al (1994). International Union of Pharmacology nomenclature of adrenoceptors. *Pharmacol Rev* **46**(2): 121-136.

Caille S, Espejo EF, Reneric JP, Cador M, Koob GF, Stinus L (1999). Total neurochemical lesion of noradrenergic neurons of the locus ceruleus does not alter either naloxone-precipitated or spontaneous opiate withdrawal nor does it influence ability of clonidine to reverse opiate withdrawal. *J Pharmacol Exp Ther* **290**(2): 881-892.

Cain CK, Blouin AM, Barad M (2004). Adrenergic transmission facilitates extinction of conditional fear in mice. *Learn Mem* **11**(2): 179-187.

Campbell BM, Morrison JL, Walker EL, Merchant KM (2004). Differential regulation of behavioral, genomic, and neuroendocrine responses by CRF infusions in rats. *Pharmacol Biochem Behav* **77**(3): 447-455.

Campeau S, Davis M (1995). Involvement of the central nucleus and basolateral complex of the amygdala in fear conditioning measured with fear-potentiated startle in rats trained concurrently with auditory and visual conditioned stimuli. *J Neurosci* **15**(3 Pt 2): 2301-2311.

Canteras NS, Swanson LW (1992). Projections of the ventral subiculum to the amygdala, septum, and hypothalamus: a PHAL anterograde tract-tracing study in the rat. *J Comp Neurol* **324**(2): 180-194.

Carboni E, Silvagni A, Rolando MT, Di Chiara G (2000). Stimulation of in vivo dopamine transmission in the bed nucleus of stria terminalis by reinforcing drugs. *J Neurosci* **20**(20): RC102.

Carey MR, Regehr WG (2009). Noradrenergic control of associative synaptic plasticity by selective modulation of instructive signals. *Neuron* **62**(1): 112-122.

Carr DB, Andrews GD, Glen WB, Lavin A (2007). alpha2-Noradrenergic receptors activation enhances excitability and synaptic integration in rat prefrontal cortex pyramidal neurons via inhibition of HCN currents. *J Physiol* **584**(Pt 2): 437-450.

Casada JH, Dafny N (1991). Restraint and stimulation of bed nucleus of the stria terminalis produce similar stress-like behaviors. *Brain Res Bull* **27**(2): 207-212.

Casada JH, Dafny N (1993). Responses of neurons in bed nucleus of the stria terminalis to microiontophoretically applied morphine, norepinephrine and acetylcholine. *Neuropharmacology* **32**(3): 279-284.

Cecchi M, Capriles N, Watson SJ, Akil H (2007). Beta1 adrenergic receptors in the bed nucleus of stria terminalis mediate differential responses to opiate withdrawal. *Neuropsychopharmacology* **32**(3): 589-599.

Cecchi M, Khoshbouei H, Javors M, Morilak DA (2002a). Modulatory effects of norepinephrine in the lateral bed nucleus of the stria terminalis on behavioral and neuroendocrine responses to acute stress. *Neuroscience* **112**(1): 13-21.

Cecchi M, Khoshbouei H, Morilak DA (2002b). Modulatory effects of norepinephrine, acting on alpha 1 receptors in the central nucleus of the amygdala, on behavioral and neuroendocrine responses to acute immobilization stress. *Neuropharmacology* **43**(7): 1139-1147.

Chiba T, Kayahara T, Nakano K (2001). Efferent projections of infralimbic and prelimbic areas of the medial prefrontal cortex in the Japanese monkey, *Macaca fuscata*. *Brain Res* **888**(1): 83-101.

Choi DC, Evanson NK, Furay AR, Ulrich-Lai YM, Ostrander MM, Herman JP (2008a). The anteroventral bed nucleus of the stria terminalis differentially regulates hypothalamic-pituitary-adrenocortical axis responses to acute and chronic stress. *Endocrinology* **149**(2): 818-826.



Choi DC, Furay AR, Evanson NK, Ostrander MM, Ulrich-Lai YM, Herman JP (2007). Bed nucleus of the stria terminalis subregions differentially regulate hypothalamic-pituitary-adrenal axis activity: implications for the integration of limbic inputs. *J Neurosci* **27**(8): 2025-2034.

Choi DC, Furay AR, Evanson NK, Ulrich-Lai YM, Nguyen MM, Ostrander MM, *et al* (2008b). The role of the posterior medial bed nucleus of the stria terminalis in modulating hypothalamic-pituitary-adrenocortical axis responsiveness to acute and chronic stress. *Psychoneuroendocrinology* **33**(5): 659-669.

Ciccocioppo R, Fedeli A, Economidou D, Policani F, Weiss F, Massi M (2003). The bed nucleus is a neuroanatomical substrate for the anorectic effect of corticotropin-releasing factor and for its reversal by nociceptin/orphanin FQ. *J Neurosci* **23**(28): 9445-9451.

Clinicaltrials.gov. [Internet]. Bethesda, MD: National Library of Medicine (US). [January 1993-updated May 18, 2008; cited April 16, 2009. Available from: [www.clinicaltrials.gov/ct2/results?term=guanfacine](http://www.clinicaltrials.gov/ct2/results?term=guanfacine).

Cole BJ, Robbins TW (1987). Dissociable effects of lesions to the dorsal or ventral noradrenergic bundle on the acquisition, performance, and extinction of aversive conditioning. *Behav Neurosci* **101**(4): 476-488.

Colussi-Mas J, Panayi F, Scarna H, Renaud B, Berod A, Lambas-Senas L (2005). Blockade of beta-adrenergic receptors prevents amphetamine-induced behavioural sensitization in rats: a putative role of the bed nucleus of the stria terminalis. *Int J Neuropsychopharmacol* **8**(4): 569-581.

Conrad LC, Pfaff DW (1976). Efferents from medial basal forebrain and hypothalamus in the rat. I. An autoradiographic study of the medial preoptic area. *J Comp Neurol* **169**(2): 185-219.

Contreras M, Ceric F, Torrealba F (2007). Inactivation of the interoceptive insula disrupts drug craving and malaise induced by lithium. *Science* **318**(5850): 655-658.

Contreras M, Ceric F, Torrealba F (2008). [The negative side of emotions: addiction to drugs of abuse]. *Rev Neurol* **47**(9): 471-476.

Cullinan WE, Herman JP, Watson SJ (1993). Ventral subicular interaction with the hypothalamic paraventricular nucleus: evidence for a relay in the bed nucleus of the stria terminalis. *J Comp Neurol* **332**(1): 1-20.

Cummings S, Elde R, Ells J, Lindall A (1983). Corticotropin-releasing factor immunoreactivity is widely distributed within the central nervous system of the rat: an immunohistochemical study. *J Neurosci* **3**(7): 1355-1368.

Dahlstrom A, Fuxe K (1964). Localization of monoamines in the lower brain stem. *Experientia* **20**(7): 398-399.

Dalsass M, Siegel A (1987). The bed nucleus of the stria terminalis: electrophysiological properties and responses to amygdaloid and hypothalamic stimulation. *Brain Res* **425**(2): 346-350.

Davis AR, Shields AD, Brigman JL, Norcross M, McElligott ZA, Holmes A, *et al* (2008). Yohimbine impairs extinction of cocaine-conditioned place preference in an alpha2-adrenergic receptor independent process. *Learn Mem* **15**(9): 667-676.

Davis M (2006). Neural systems involved in fear and anxiety measured with fear-potentiated startle. *Am Psychol* **61**(8): 741-756.

Davis M, Redmond DE, Jr., Baraban JM (1979). Noradrenergic agonists and antagonists: effects on conditioned fear as measured by the potentiated startle paradigm. *Psychopharmacology (Berl)* **65**(2): 111-118.

Davis M, Walker DL, Lee Y (1997). Amygdala and bed nucleus of the stria terminalis: differential roles in fear and anxiety measured with the acoustic startle reflex. *Philos Trans R Soc Lond B Biol Sci* **352**(1362): 1675-1687.

Day HE, Vittoz NM, Oates MM, Badiani A, Watson SJ, Jr., Robinson TE, *et al* (2002). A 6-hydroxydopamine lesion of the mesostriatal dopamine system decreases the expression of corticotropin releasing hormone and neurotensin mRNAs in the amygdala and bed nucleus of the stria terminalis. *Brain Res* **945**(2): 151-159.

de Jongh R, Groenink L, van der Gugten J, Olivier B (2003). Light-enhanced and fear-potentiated startle: temporal characteristics and effects of alpha-helical corticotropin-releasing hormone. *Biol Psychiatry* **54**(10): 1041-1048.

Delaney AJ, Crane JW, Sah P (2007). Noradrenaline modulates transmission at a central synapse by a presynaptic mechanism. *Neuron* **56**(5): 880-892.

DeLeon KR, Grimes JM, Connor DF, Melloni RH, Jr. (2002). Adolescent cocaine exposure and offensive aggression: involvement of serotonin neural signaling and innervation in male Syrian hamsters. *Behav Brain Res* **133**(2): 211-220.

Delfs JM, Zhu Y, Druhan JP, Aston-Jones G (2000). Noradrenaline in the ventral forebrain is critical for opiate withdrawal-induced aversion. *Nature* **403**(6768): 430-434.

Devoto P, Flore G, Pira L, Longu G, Gessa GL (2004). Alpha2-adrenoceptor mediated co-release of dopamine and noradrenaline from noradrenergic neurons in the cerebral cortex. *J Neurochem* **88**(4): 1003-1009.

Deyama S, Katayama T, Kondoh N, Nakagawa T, Kaneko S, Yamaguchi T, *et al* (2009). Role of enhanced noradrenergic transmission within the ventral bed nucleus of the stria terminalis in visceral pain-induced aversion in rats. *Behav Brain Res* **197**(2): 279-283.

Deyama S, Katayama T, Ohno A, Nakagawa T, Kaneko S, Yamaguchi T, *et al* (2008). Activation of the beta-adrenoceptor-protein kinase A signaling pathway within the ventral bed nucleus of the stria terminalis mediates the negative affective component of pain in rats. *J Neurosci* **28**(31): 7728-7736.

Deyama S, Nakagawa T, Kaneko S, Uehara T, Minami M (2007). Involvement of the bed nucleus of the stria terminalis in the negative affective component of visceral and somatic pain in rats. *Behav Brain Res* **176**(2): 367-371.

Dong CJ, Guo Y, Wheeler L, Hare WA (2007). Alpha2 adrenergic receptor-mediated modulation of cytosolic Ca<sup>++</sup> signals at the inner plexiform layer of the rat retina. *Invest Ophthalmol Vis Sci* **48**(3): 1410-1415.

Dong H, Petrovich GD, Swanson LW (2000). Organization of projections from the juxtacapsular nucleus of the BST: a PHAL study in the rat. *Brain Res* **859**(1): 1-14.

Dong HW, Petrovich GD, Swanson LW (2001a). Topography of projections from amygdala to bed nuclei of the stria terminalis. *Brain Res Brain Res Rev* **38**(1-2): 192-246.

Dong HW, Petrovich GD, Watts AG, Swanson LW (2001b). Basic organization of projections from the oval and fusiform nuclei of the bed nuclei of the stria terminalis in adult rat brain. *J Comp Neurol* **436**(4): 430-455.

Dong HW, Swanson LW (2004a). Organization of axonal projections from the anterolateral area of the bed nuclei of the stria terminalis. *J Comp Neurol* **468**(2): 277-298.

Dong HW, Swanson LW (2004b). Projections from bed nuclei of the stria terminalis, posterior division: implications for cerebral hemisphere regulation of defensive and reproductive behaviors. *J Comp Neurol* **471**(4): 396-433.

Dong HW, Swanson LW (2006a). Projections from bed nuclei of the stria terminalis, anteromedial area: cerebral hemisphere integration of neuroendocrine, autonomic, and behavioral aspects of energy balance. *J Comp Neurol* **494**(1): 142-178.

Dong HW, Swanson LW (2006b). Projections from bed nuclei of the stria terminalis, dorsomedial nucleus: implications for cerebral hemisphere integration of neuroendocrine, autonomic, and drinking responses. *J Comp Neurol* **494**(1): 75-107.

Dong HW, Swanson LW (2006c). Projections from bed nuclei of the stria terminalis, magnocellular nucleus: implications for cerebral hemisphere regulation of micturition, defecation, and penile erection. *J Comp Neurol* **494**(1): 108-141.

Dumont EC, Mark GP, Mader S, Williams JT (2005). Self-administration enhances excitatory synaptic transmission in the bed nucleus of the stria terminalis. *Nat Neurosci* **8**(4): 413-414.

Dumont EC, Rycroft BK, Maiz J, Williams JT (2008). Morphine produces circuit-specific neuroplasticity in the bed nucleus of the stria terminalis. *Neuroscience* **153**(1): 232-239.

Dumont EC, Williams JT (2004). Noradrenaline triggers GABAA inhibition of bed nucleus of the stria terminalis neurons projecting to the ventral tegmental area. *J Neurosci* **24**(38): 8198-8204.

Dunn JD (1987). Plasma corticosterone responses to electrical stimulation of the bed nucleus of the stria terminalis. *Brain Res* **407**(2): 327-331.

Egli RE, Kash TL, Choo K, Savchenko V, Matthews RT, Blakely RD, *et al* (2005). Norepinephrine modulates glutamatergic transmission in the bed nucleus of the stria terminalis. *Neuropsychopharmacology* **30**(4): 657-668.

Egli RE, Winder DG (2003). Dorsal and ventral distribution of excitable and synaptic properties of neurons of the bed nucleus of the stria terminalis. *J Neurophysiol* **90**(1): 405-414.

Eiler WJ, 2nd, June HL (2007). Blockade of GABA(A) receptors within the extended amygdala attenuates D(2) regulation of alcohol-motivated behaviors in the ventral tegmental area of alcohol-preferring (P) rats. *Neuropharmacology* **52**(8): 1570-1579.

Eiler WJ, 2nd, Seyoum R, Foster KL, Mailey C, June HL (2003). D1 dopamine receptor regulates alcohol-motivated behaviors in the bed nucleus of the stria terminalis in alcohol-preferring (P) rats. *Synapse* **48**(1): 45-56.

Eliava M, Yilmazer-Hanke D, Asan E (2003). Interrelations between monoaminergic afferents and corticotropin-releasing factor-immunoreactive neurons in the rat central amygdaloid nucleus: ultrastructural evidence for

dopaminergic control of amygdaloid stress systems. *Histochem Cell Biol* **120**(3): 183-197.

Epping-Jordan MP, Markou A, Koob GF (1998). The dopamine D-1 receptor antagonist SCH 23390 injected into the dorsolateral bed nucleus of the stria terminalis decreased cocaine reinforcement in the rat. *Brain Res* **784**(1-2): 105-115.

Erb S, Hitchcott PK, Rajabi H, Mueller D, Shaham Y, Stewart J (2000). Alpha-2 adrenergic receptor agonists block stress-induced reinstatement of cocaine seeking. *Neuropsychopharmacology* **23**(2): 138-150.

Erb S, Salmaso N, Rodaros D, Stewart J (2001). A role for the CRF-containing pathway from central nucleus of the amygdala to bed nucleus of the stria terminalis in the stress-induced reinstatement of cocaine seeking in rats. *Psychopharmacology (Berl)* **158**(4): 360-365.

Erb S, Shaham Y, Stewart J (1996). Stress reinstates cocaine-seeking behavior after prolonged extinction and a drug-free period. *Psychopharmacology (Berl)* **128**(4): 408-412.

Erb S, Shaham Y, Stewart J (1998). The role of corticotropin-releasing factor and corticosterone in stress- and cocaine-induced relapse to cocaine seeking in rats. *J Neurosci* **18**(14): 5529-5536.

Erb S, Stewart J (1999). A role for the bed nucleus of the stria terminalis, but not the amygdala, in the effects of corticotropin-releasing factor on stress-induced reinstatement of cocaine seeking. *J Neurosci* **19**(20): RC35.

Feltenstein MW, See RE (2008). The neurocircuitry of addiction: an overview. *Br J Pharmacol* **154**(2): 261-274.

Fendt M, Endres T, Apfelbach R (2003). Temporary inactivation of the bed nucleus of the stria terminalis but not of the amygdala blocks freezing induced by trimethylthiazoline, a component of fox feces. *J Neurosci* **23**(1): 23-28.

Fendt M, Siegl S, Steiniger-Brach B (2005). Noradrenaline transmission within the ventral bed nucleus of the stria terminalis is critical for fear behavior induced by trimethylthiazoline, a component of fox odor. *J Neurosci* **25**(25): 5998-6004.

Forray MI, Andres ME, Bustos G, Gysling K (1995). Regulation of endogenous noradrenaline release from the bed nucleus of stria terminalis. *Biochem Pharmacol* **49**(5): 687-692.

Furray MI, Bustos G, Gysling K (1997). Regulation of norepinephrine release from the rat bed nucleus of the stria terminalis: in vivo microdialysis studies. *J Neurosci Res* **50**(6): 1040-1046.

Furray MI, Bustos G, Gysling K (1999). Noradrenaline inhibits glutamate release in the rat bed nucleus of the stria terminalis: in vivo microdialysis studies. *J Neurosci Res* **55**(3): 311-320.

Furray MI, Gysling K (2004). Role of noradrenergic projections to the bed nucleus of the stria terminalis in the regulation of the hypothalamic-pituitary-adrenal axis. *Brain Res Brain Res Rev* **47**(1-3): 145-160.

Furray MI, Gysling K, Andres ME, Bustos G, Araneda S (2000). Medullary noradrenergic neurons projecting to the bed nucleus of the stria terminalis express mRNA for the NMDA-NR1 receptor. *Brain Res Bull* **52**(3): 163-169.

Fremeau RT, Jr., Troyer MD, Pahner I, Nygaard GO, Tran CH, Reimer RJ, *et al* (2001). The expression of vesicular glutamate transporters defines two classes of excitatory synapse. *Neuron* **31**(2): 247-260.

Fuentealba JA, Furray MI, Gysling K (2000). Chronic morphine treatment and withdrawal increase extracellular levels of norepinephrine in the rat bed nucleus of the stria terminalis. *J Neurochem* **75**(2): 741-748.

Garakani A, Mathew SJ, Charney DS (2006). Neurobiology of anxiety disorders and implications for treatment. *Mt Sinai J Med* **73**(7): 941-949.

Gawin FH (1991). Cocaine addiction: psychology and neurophysiology. *Science* **251**(5001): 1580-1586.

Geerling JC, Loewy AD (2006). Aldosterone-sensitive neurons in the nucleus of the solitary tract: efferent projections. *J Comp Neurol* **497**(2): 223-250.

Georges F, Aston-Jones G (2001). Potent regulation of midbrain dopamine neurons by the bed nucleus of the stria terminalis. *J Neurosci* **21**(16): RC160.

Georges F, Aston-Jones G (2002). Activation of ventral tegmental area cells by the bed nucleus of the stria terminalis: a novel excitatory amino acid input to midbrain dopamine neurons. *J Neurosci* **22**(12): 5173-5187.

Gewirtz JC, McNish KA, Davis M (1998). Lesions of the bed nucleus of the stria terminalis block sensitization of the acoustic startle reflex produced by repeated stress, but not fear-potentiated startle. *Prog Neuropsychopharmacol Biol Psychiatry* **22**(4): 625-648.

Ghitza UE, Gray SM, Epstein DH, Rice KC, Shaham Y (2006). The anxiogenic drug yohimbine reinstates palatable food seeking in a rat relapse model: a role of CRF1 receptors. *Neuropsychopharmacology* **31**(10): 2188-2196.

Gilsbach R, Faron-Gorecka A, Rogoz Z, Bruss M, Caron MG, Dziedzicka-Wasylewska M, *et al* (2006). Norepinephrine transporter knockout-induced up-regulation of brain alpha2A/C-adrenergic receptors. *J Neurochem* **96**(4): 1111-1120.

Gilsbach R, Roeser C, Beetz N, Brede M, Hadamek K, Haubold M, *et al* (2009). Genetic dissection of {alpha}2-adrenoceptor functions in adrenergic versus non-adrenergic cells. *Mol Pharmacol*.

Glass MJ, Huang J, Aicher SA, Milner TA, Pickel VM (2001). Subcellular localization of alpha-2A-adrenergic receptors in the rat medial nucleus tractus solitarius: regional targeting and relationship with catecholamine neurons. *J Comp Neurol* **433**(2): 193-207.

Gobert A, Rivet JM, Audinot V, Newman-Tancredi A, Cistarelli L, Millan MJ (1998). Simultaneous quantification of serotonin, dopamine and noradrenaline levels in single frontal cortex dialysates of freely-moving rats reveals a complex pattern of reciprocal auto- and heteroreceptor-mediated control of release. *Neuroscience* **84**(2): 413-429.

Gorman AL, Dunn AJ (1993). Beta-adrenergic receptors are involved in stress-related behavioral changes. *Pharmacol Biochem Behav* **45**(1): 1-7.

Goto M, Canteras NS, Burns G, Swanson LW (2005). Projections from the subfornical region of the lateral hypothalamic area. *J Comp Neurol* **493**(3): 412-438.

Gray TS (1993). Amygdaloid CRF pathways. Role in autonomic, neuroendocrine, and behavioral responses to stress. *Ann N Y Acad Sci* **697**: 53-60.

Gray TS, Piechowski RA, Yracheta JM, Rittenhouse PA, Bethea CL, Van de Kar LD (1993). Ibotenic acid lesions in the bed nucleus of the stria terminalis attenuate conditioned stress-induced increases in prolactin, ACTH and corticosterone. *Neuroendocrinology* **57**(3): 517-524.

Greenwell TN, Walker BM, Cottone P, Zorrilla EP, Koob GF (2009). The alpha1 adrenergic receptor antagonist prazosin reduces heroin self-administration in rats with extended access to heroin administration. *Pharmacol Biochem Behav* **91**(3): 295-302.

Grueter BA, Gosnell HB, Olsen CM, Schramm-Sapyta NL, Nekrasova T, Landreth GE, *et al* (2006a). Extracellular-signal regulated kinase 1-dependent

metabotropic glutamate receptor 5-induced long-term depression in the bed nucleus of the stria terminalis is disrupted by cocaine administration. *J Neurosci* **26**(12): 3210-3219.

Grueter BA, McElligott ZA, Robison AJ, Mathews GC, Winder DG (2008). In vivo metabotropic glutamate receptor 5 (mGluR5) antagonism prevents cocaine-induced disruption of postsynaptically maintained mGluR5-dependent long-term depression. *J Neurosci* **28**(37): 9261-9270.

Grueter BA, Winder DG (2005). Group II and III metabotropic glutamate receptors suppress excitatory synaptic transmission in the dorsolateral bed nucleus of the stria terminalis. *Neuropsychopharmacology* **30**(7): 1302-1311.

Grueter CE, Abiria SA, Dzhura I, Wu Y, Ham AJ, Mohler PJ, *et al* (2006b). L-type Ca<sup>2+</sup> channel facilitation mediated by phosphorylation of the beta subunit by CaMKII. *Mol Cell* **23**(5): 641-650.

Hammack SE, Cheung J, Rhodes KM, Schutz KC, Falls WA, Braas KM, *et al* (2009). Chronic stress increases pituitary adenylate cyclase-activating peptide (PACAP) and brain-derived neurotrophic factor (BDNF) mRNA expression in the bed nucleus of the stria terminalis (BNST): Roles for PACAP in anxiety-like behavior. *Psychoneuroendocrinology*.

Hammack SE, Mania I, Rainnie DG (2007). Differential expression of intrinsic membrane currents in defined cell types of the anterolateral bed nucleus of the stria terminalis. *J Neurophysiol* **98**(2): 638-656.

Hammack SE, Richey KJ, Watkins LR, Maier SF (2004). Chemical lesion of the bed nucleus of the stria terminalis blocks the behavioral consequences of uncontrollable stress. *Behav Neurosci* **118**(2): 443-448.

Harris GC, Aston-Jones G (1993). Beta-adrenergic antagonists attenuate withdrawal anxiety in cocaine- and morphine-dependent rats. *Psychopharmacology (Berl)* **113**(1): 131-136.

Harris GC, Aston-Jones G (2003). Enhanced morphine preference following prolonged abstinence: association with increased Fos expression in the extended amygdala. *Neuropsychopharmacology* **28**(2): 292-299.

Harris GC, Aston-Jones G (2007). Activation in extended amygdala corresponds to altered hedonic processing during protracted morphine withdrawal. *Behav Brain Res* **176**(2): 251-258.

Harris GC, Wimmer M, Aston-Jones G (2005). A role for lateral hypothalamic orexin neurons in reward seeking. *Nature* **437**(7058): 556-559.



Hasue RH, Shammah-Lagnado SJ (2002). Origin of the dopaminergic innervation of the central extended amygdala and accumbens shell: a combined retrograde tracing and immunohistochemical study in the rat. *J Comp Neurol* **454**(1): 15-33.

Hayashi M, Otsuka M, Morimoto R, Hirota S, Yatsushiro S, Takeda J, *et al* (2001). Differentiation-associated Na<sup>+</sup>-dependent inorganic phosphate cotransporter (DNPI) is a vesicular glutamate transporter in endocrine glutamatergic systems. *J Biol Chem* **276**(46): 43400-43406.

Hefner K, Whittle N, Juhasz J, Norcross M, Karlsson RM, Saksida LM, *et al* (2008). Impaired fear extinction learning and cortico-amygdala circuit abnormalities in a common genetic mouse strain. *J Neurosci* **28**(32): 8074-8085.

Heilig M, Soderpalm B, Engel JA, Widerlov E (1989). Centrally administered neuropeptide Y (NPY) produces anxiolytic-like effects in animal anxiety models. *Psychopharmacology (Berl)* **98**(4): 524-529.

Heimer L (2003). A new anatomical framework for neuropsychiatric disorders and drug abuse. *Am J Psychiatry* **160**(10): 1726-1739.

Hein L, Altman JD, Kobilka BK (1999). Two functionally distinct alpha2-adrenergic receptors regulate sympathetic neurotransmission. *Nature* **402**(6758): 181-184.

Henke PG (1984). The bed nucleus of the stria terminalis and immobilization-stress: unit activity, escape behaviour, and gastric pathology in rats. *Behav Brain Res* **11**(1): 35-45.

Herman JP, Cullinan WE, Watson SJ (1994). Involvement of the bed nucleus of the stria terminalis in tonic regulation of paraventricular hypothalamic CRH and AVP mRNA expression. *J Neuroendocrinol* **6**(4): 433-442.

Herzog E, Bellenchi GC, Gras C, Bernard V, Ravassard P, Bedet C, *et al* (2001). The existence of a second vesicular glutamate transporter specifies subpopulations of glutamatergic neurons. *J Neurosci* **21**(22): RC181.

Herzog E, Gilchrist J, Gras C, Muzerelle A, Ravassard P, Giros B, *et al* (2004). Localization of VGLUT3, the vesicular glutamate transporter type 3, in the rat brain. *Neuroscience* **123**(4): 983-1002.

Highfield D, Yap J, Grimm JW, Shalev U, Shaham Y (2001). Repeated lofexidine treatment attenuates stress-induced, but not drug cues-induced reinstatement of a heroin-cocaine mixture (speedball) seeking in rats. *Neuropsychopharmacology* **25**(3): 320-331.

- Hitchcock JM, Davis M (1991). Efferent pathway of the amygdala involved in conditioned fear as measured with the fear-potentiated startle paradigm. *Behav Neurosci* **105**(6): 826-842.
- Holmberg G, Gershon S (1961). Autonomic and psychic effects of yohimbine hydrochloride. *Psychopharmacologia* **2**: 93-106.
- Holmes A, Yang RJ, Crawley JN (2002). Evaluation of an anxiety-related phenotype in galanin overexpressing transgenic mice. *J Mol Neurosci* **18**(1-2): 151-165.
- Holstege G, Meiners L, Tan K (1985). Projections of the bed nucleus of the stria terminalis to the mesencephalon, pons, and medulla oblongata in the cat. *Exp Brain Res* **58**(2): 379-391.
- Hopkins DA, Holstege G (1978). Amygdaloid projections to the mesencephalon, pons and medulla oblongata in the cat. *Exp Brain Res* **32**(4): 529-547.
- Hurley KM, Herbert H, Moga MM, Saper CB (1991). Efferent projections of the infralimbic cortex of the rat. *J Comp Neurol* **308**(2): 249-276.
- Ihalainen JA, Tanila H (2002). In vivo regulation of dopamine and noradrenaline release by alpha2A-adrenoceptors in the mouse prefrontal cortex. *Eur J Neurosci* **15**(11): 1789-1794.
- Ihalainen JA, Tanila H (2004). In vivo regulation of dopamine and noradrenaline release by alpha2A-adrenoceptors in the mouse nucleus accumbens. *J Neurochem* **91**(1): 49-56.
- Islam MR, Atoji Y (2008). Distribution of vesicular glutamate transporter 2 and glutamate receptor 1 mRNA in the central nervous system of the pigeon (*Columba livia*). *J Comp Neurol* **511**(5): 658-677.
- Jasnow AM, Davis M, Huhman KL (2004). Involvement of central amygdalar and bed nucleus of the stria terminalis corticotropin-releasing factor in behavioral responses to social defeat. *Behav Neurosci* **118**(5): 1052-1061.
- Ji XH, Ji JZ, Zhang H, Li BM (2008). Stimulation of alpha2-adrenoceptors suppresses excitatory synaptic transmission in the medial prefrontal cortex of rat. *Neuropsychopharmacology* **33**(9): 2263-2271.
- Johanson CE, Fischman MW (1989). The pharmacology of cocaine related to its abuse. *Pharmacol Rev* **41**(1): 3-52.

Ju G, Han ZS (1989a). Coexistence of corticotropin releasing factor and neurotensin within oval nucleus neurons in the bed nuclei of the stria terminalis in the rat. *Neurosci Lett* **99**(3): 246-250.

Ju G, Swanson LW (1989b). Studies on the cellular architecture of the bed nuclei of the stria terminalis in the rat: I. Cytoarchitecture. *J Comp Neurol* **280**(4): 587-602.

Ju G, Swanson LW, Simerly RB (1989c). Studies on the cellular architecture of the bed nuclei of the stria terminalis in the rat: II. Chemoarchitecture. *J Comp Neurol* **280**(4): 603-621.

Kandel ER, Schwartz JH, Jessell TM (2000). *Principles of neural science*, 4th edn. McGraw-Hill, Health Professions Div.: New York, xli, 1414 p.pp.

Kaneko T, Fujiyama F (2002). Complementary distribution of vesicular glutamate transporters in the central nervous system. *Neurosci Res* **42**(4): 243-250.

Kang Y, Lundy RF (2009). Terminal field specificity of forebrain efferent axons to brainstem gustatory nuclei. *Brain Res* **1248**: 76-85.

Kash TL, Nobis WP, Matthews RT, Winder DG (2008). Dopamine enhances fast excitatory synaptic transmission in the extended amygdala by a CRF-R1-dependent process. *J Neurosci* **28**(51): 13856-13865.

Kash TL, Winder DG (2006). Neuropeptide Y and corticotropin-releasing factor bi-directionally modulate inhibitory synaptic transmission in the bed nucleus of the stria terminalis. *Neuropharmacology* **51**(5): 1013-1022.

Kim M, Davis M (1993). Electrolytic lesions of the amygdala block acquisition and expression of fear-potentiated startle even with extensive training but do not prevent reacquisition. *Behav Neurosci* **107**(4): 580-595.

Kim SJ, Park SH, Choi SH, Moon BH, Lee KJ, Kang SW, *et al* (2006). Effects of repeated tianeptine treatment on CRF mRNA expression in non-stressed and chronic mild stress-exposed rats. *Neuropharmacology* **50**(7): 824-833.

Kisicki JC, Fiske K, Lyne A (2007). Phase I, double-blind, randomized, placebo-controlled, dose-escalation study of the effects on blood pressure of abrupt cessation versus taper down of guanfacine extended-release tablets in adults aged 19 to 24 years. *Clin Ther* **29**(9): 1967-1979.

Koob GF (2008). A role for brain stress systems in addiction. *Neuron* **59**(1): 11-34.

- Koob GF (2009a). Brain Stress Systems in the Amygdala and Addiction. *Brain Res.*
- Koob GF (2009b). Neurobiological substrates for the dark side of compulsivity in addiction. *Neuropharmacology* **56 Suppl 1**: 18-31.
- Koob GF, Le Moal M (2001). Drug addiction, dysregulation of reward, and allostasis. *Neuropsychopharmacology* **24**(2): 97-129.
- Koob GF, Le Moal M (2008). Addiction and the brain antireward system. *Annu Rev Psychol* **59**: 29-53.
- Korte SM, Korte-Bouws GA, Bohus B, Koob GF (1994). Effect of corticotropin-releasing factor antagonist on behavioral and neuroendocrine responses during exposure to defensive burying paradigm in rats. *Physiol Behav* **56**(1): 115-120.
- Kozicz T (2002). Met-enkephalin immunoreactive neurons recruited by acute stress are innervated by axon terminals immunopositive for tyrosine hydroxylase and dopamine-alpha-hydroxylase in the anterolateral division of bed nuclei of the stria terminalis in the rat. *Eur J Neurosci* **16**(5): 823-835.
- Krettek JE, Price JL (1978). Amygdaloid projections to subcortical structures within the basal forebrain and brainstem in the rat and cat. *J Comp Neurol* **178**(2): 225-254.
- Lang WJ, Gershon S (1963). Effects of psychoactive drugs on yohimbine induced responses in conscious dogs. A proposed screening procedure for anti-anxiety agents. *Arch Int Pharmacodyn Ther* **142**: 457-472.
- Lawrence AJ, Cowen MS, Yang HJ, Chen F, Oldfield B (2006). The orexin system regulates alcohol-seeking in rats. *Br J Pharmacol* **148**(6): 752-759.
- Le AD, Harding S, Juzytsch W, Funk D, Shaham Y (2005). Role of alpha-2 adrenoceptors in stress-induced reinstatement of alcohol seeking and alcohol self-administration in rats. *Psychopharmacology (Berl)* **179**(2): 366-373.
- Le AD, Harding S, Juzytsch W, Watchus J, Shalev U, Shaham Y (2000). The role of corticotrophin-releasing factor in stress-induced relapse to alcohol-seeking behavior in rats. *Psychopharmacology (Berl)* **150**(3): 317-324.
- Leao RM, Cruz FC, Planeta CS (2009). Exposure to acute restraint stress reinstates nicotine-induced place preference in rats. *Behav Pharmacol* **20**(1): 109-113.

- LeDoux JE, Iwata J, Cicchetti P, Reis DJ (1988). Different projections of the central amygdaloid nucleus mediate autonomic and behavioral correlates of conditioned fear. *J Neurosci* **8**(7): 2517-2529.
- Lee A, Rosin DL, Van Bockstaele EJ (1998). alpha2A-adrenergic receptors in the rat nucleus locus coeruleus: subcellular localization in catecholaminergic dendrites, astrocytes, and presynaptic axon terminals. *Brain Res* **795**(1-2): 157-169.
- Lee B, Tiefenbacher S, Platt DM, Spealman RD (2004). Pharmacological blockade of alpha2-adrenoceptors induces reinstatement of cocaine-seeking behavior in squirrel monkeys. *Neuropsychopharmacology* **29**(4): 686-693.
- Lee Y, Davis M (1997). Role of the hippocampus, the bed nucleus of the stria terminalis, and the amygdala in the excitatory effect of corticotropin-releasing hormone on the acoustic startle reflex. *J Neurosci* **17**(16): 6434-6446.
- Leri F, Flores J, Rodaros D, Stewart J (2002). Blockade of stress-induced but not cocaine-induced reinstatement by infusion of noradrenergic antagonists into the bed nucleus of the stria terminalis or the central nucleus of the amygdala. *J Neurosci* **22**(13): 5713-5718.
- Levita L, Hammack SE, Mania I, Li XY, Davis M, Rainnie DG (2004). 5-hydroxytryptamine1A-like receptor activation in the bed nucleus of the stria terminalis: electrophysiological and behavioral studies. *Neuroscience* **128**(3): 583-596.
- Liang KC, Chen HC, Chen DY (2001). Posttraining infusion of norepinephrine and corticotropin releasing factor into the bed nucleus of the stria terminalis enhanced retention in an inhibitory avoidance task. *Chin J Physiol* **44**(1): 33-43.
- Liang KC, Melia KR, Miserendino MJ, Falls WA, Campeau S, Davis M (1992). Corticotropin-releasing factor: long-lasting facilitation of the acoustic startle reflex. *J Neurosci* **12**(6): 2303-2312.
- Lopez JF, Akil H, Watson SJ (1999). Neural circuits mediating stress. *Biol Psychiatry* **46**(11): 1461-1471.
- Lu L, Ceng X, Huang M (2000). Corticotropin-releasing factor receptor type I mediates stress-induced relapse to opiate dependence in rats. *Neuroreport* **11**(11): 2373-2378.
- Lu R, Li Y, Zhang Y, Chen Y, Shields AD, Winder DG, *et al* (2009). Epitope-tagged receptor knock-in mice reveal that differential desensitization of alpha2-adrenergic responses is due to ligand-selective internalization. *J Biol Chem*.

Ma S, Morilak DA (2005). Chronic intermittent cold stress sensitises the hypothalamic-pituitary-adrenal response to a novel acute stress by enhancing noradrenergic influence in the rat paraventricular nucleus. *J Neuroendocrinol* **17**(11): 761-769.

Marinelli PW, Funk D, Juzytsch W, Harding S, Rice KC, Shaham Y, *et al* (2007). The CRF1 receptor antagonist antalarmin attenuates yohimbine-induced increases in operant alcohol self-administration and reinstatement of alcohol seeking in rats. *Psychopharmacology (Berl)* **195**(3): 345-355.

Massi L, Elezgarai I, Puente N, Reguero L, Grandes P, Manzoni OJ, *et al* (2008). Cannabinoid receptors in the bed nucleus of the stria terminalis control cortical excitation of midbrain dopamine cells in vivo. *J Neurosci* **28**(42): 10496-10508.

Matsui H, Yamamoto C (1984). The possible involvement of adenylate cyclase inhibition in the field potential suppression through alpha-2 adrenergic receptors in the bed nucleus of the stria terminalis. *Brain Res* **293**(1): 187-190.

Maura G, Bonanno G, Raiteri M (1992). Presynaptic alpha 2-adrenoceptors mediating inhibition of noradrenaline and 5-hydroxytryptamine release in rat cerebral cortex: further characterization as different alpha 2-adrenoceptor subtypes. *Naunyn Schmiedebergs Arch Pharmacol* **345**(4): 410-416.

McClure MM, Barch DM, Romero MJ, Minzenberg MJ, Triebwasser J, Harvey PD, *et al* (2007). The effects of guanfacine on context processing abnormalities in schizotypal personality disorder. *Biol Psychiatry* **61**(10): 1157-1160.

McDonald AJ (1983). Neurons of the bed nucleus of the stria terminalis: a golgi study in the rat. *Brain Res Bull* **10**(1): 111-120.

McDonald AJ (1991). Topographical organization of amygdaloid projections to the caudatoputamen, nucleus accumbens, and related striatal-like areas of the rat brain. *Neuroscience* **44**(1): 15-33.

McDonald AJ (1998). Cortical pathways to the mammalian amygdala. *Prog Neurobiol* **55**(3): 257-332.

McDonald AJ, Culberson JL (1986). Efferent projections of the basolateral amygdala in the opossum, *Didelphis virginiana*. *Brain Res Bull* **17**(3): 335-350.

McDonald AJ, Mascagni F, Guo L (1996). Projections of the medial and lateral prefrontal cortices to the amygdala: a *Phaseolus vulgaris* leucoagglutinin study in the rat. *Neuroscience* **71**(1): 55-75.

McDonald AJ, Shammah-Lagnado SJ, Shi C, Davis M (1999). Cortical afferents to the extended amygdala. *Ann N Y Acad Sci* **877**: 309-338.

McElligott ZA, Winder DG (2008). Alpha1-adrenergic receptor-induced heterosynaptic long-term depression in the bed nucleus of the stria terminalis is disrupted in mouse models of affective disorders. *Neuropsychopharmacology* **33**(10): 2313-2323.

McFarland K, Davidge SB, Lapish CC, Kalivas PW (2004). Limbic and motor circuitry underlying footshock-induced reinstatement of cocaine-seeking behavior. *J Neurosci* **24**(7): 1551-1560.

Meloni EG, Gerety LP, Knoll AT, Cohen BM, Carlezon WA, Jr. (2006). Behavioral and anatomical interactions between dopamine and corticotropin-releasing factor in the rat. *J Neurosci* **26**(14): 3855-3863.

Milad MR, Quirk GJ (2002). Neurons in medial prefrontal cortex signal memory for fear extinction. *Nature* **420**(6911): 70-74.

Millstein RA, Holmes A (2007). Effects of repeated maternal separation on anxiety- and depression-related phenotypes in different mouse strains. *Neurosci Biobehav Rev* **31**(1): 3-17.

Milner TA, Lee A, Aicher SA, Rosin DL (1998). Hippocampal alpha2a-adrenergic receptors are located predominantly presynaptically but are also found postsynaptically and in selective astrocytes. *J Comp Neurol* **395**(3): 310-327.

Milner TA, Rosin DL, Lee A, Aicher SA (1999). Alpha2A-adrenergic receptors are primarily presynaptic heteroreceptors in the C1 area of the rat rostral ventrolateral medulla. *Brain Res* **821**(1): 200-211.

Mineur YS, Belzung C, Crusio WE (2006). Effects of unpredictable chronic mild stress on anxiety and depression-like behavior in mice. *Behav Brain Res* **175**(1): 43-50.

Moga MM, Saper CB, Gray TS (1989). Bed nucleus of the stria terminalis: cytoarchitecture, immunohistochemistry, and projection to the parabrachial nucleus in the rat. *J Comp Neurol* **283**(3): 315-332.

Moreau JL, Kilpatrick G, Jenck F (1997). Urocortin, a novel neuropeptide with anxiogenic-like properties. *Neuroreport* **8**(7): 1697-1701.

Morilak DA, Barrera G, Echevarria DJ, Garcia AS, Hernandez A, Ma S, *et al* (2005). Role of brain norepinephrine in the behavioral response to stress. *Prog Neuropsychopharmacol Biol Psychiatry* **29**(8): 1214-1224.

Morilak DA, Cecchi M, Khoshbouei H (2003). Interactions of norepinephrine and galanin in the central amygdala and lateral bed nucleus of the stria terminalis modulate the behavioral response to acute stress. *Life Sci* **73**(6): 715-726.

Mueller D, Olivera-Figueroa LA, Pine DS, Quirk GJ (2009). The effects of yohimbine and amphetamine on fear expression and extinction in rats. *Psychopharmacology (Berl)*.

Muly EC, Mania I, Guo JD, Rainnie DG (2007). Group II metabotropic glutamate receptors in anxiety circuitry: correspondence of physiological response and subcellular distribution. *J Comp Neurol* **505**(6): 682-700.

Murburg MM, Villacres EC, Ko GN, Veith RC (1991). Effects of yohimbine on human sympathetic nervous system function. *J Clin Endocrinol Metab* **73**(4): 861-865.

Nakagawa T, Yamamoto R, Fujio M, Suzuki Y, Minami M, Satoh M, *et al* (2005). Involvement of the bed nucleus of the stria terminalis activated by the central nucleus of the amygdala in the negative affective component of morphine withdrawal in rats. *Neuroscience* **134**(1): 9-19.

Nambu T, Sakurai T, Mizukami K, Hosoya Y, Yanagisawa M, Goto K (1999). Distribution of orexin neurons in the adult rat brain. *Brain Res* **827**(1-2): 243-260.

Naqvi NH, Rudrauf D, Damasio H, Bechara A (2007). Damage to the insula disrupts addiction to cigarette smoking. *Science* **315**(5811): 531-534.

Nestler EJ (2005). The neurobiology of cocaine addiction. *Sci Pract Perspect* **3**(1): 4-10.

Newman-Tancredi A, Nicolas JP, Audinot V, Gavaudan S, Verrielle L, Touzard M, *et al* (1998). Actions of alpha2 adrenoceptor ligands at alpha2A and 5-HT1A receptors: the antagonist, atipamezole, and the agonist, dexmedetomidine, are highly selective for alpha2A adrenoceptors. *Naunyn Schmiedebergs Arch Pharmacol* **358**(2): 197-206.

Numazawa R, Yoshioka M, Matsumoto M, Togashi H, Kemmotsu O, Saito H (1995). Pharmacological characterization of alpha 2-adrenoceptor regulated serotonin release in the rat hippocampus. *Neurosci Lett* **192**(3): 161-164.

Olive MF, Koenig HN, Nannini MA, Hodge CW (2002). Elevated extracellular CRF levels in the bed nucleus of the stria terminalis during ethanol withdrawal and reduction by subsequent ethanol intake. *Pharmacol Biochem Behav* **72**(1-2): 213-220.



- Olschowka JA, O'Donohue TL, Mueller GP, Jacobowitz DM (1982). The distribution of corticotropin releasing factor-like immunoreactive neurons in rat brain. *Peptides* **3**(6): 995-1015.
- Olson VG, Heusner CL, Bland RJ, During MJ, Weinschenker D, Palmiter RD (2006). Role of noradrenergic signaling by the nucleus tractus solitarius in mediating opiate reward. *Science* **311**(5763): 1017-1020.
- Pacak K, McCarty R, Palkovits M, Kopin IJ, Goldstein DS (1995). Effects of immobilization on in vivo release of norepinephrine in the bed nucleus of the stria terminalis in conscious rats. *Brain Res* **688**(1-2): 242-246.
- Page ME, Akaoka H, Aston-Jones G, Valentino RJ (1992). Bladder distention activates noradrenergic locus coeruleus neurons by an excitatory amino acid mechanism. *Neuroscience* **51**(3): 555-563.
- Pego JM, Morgado P, Pinto LG, Cerqueira JJ, Almeida OF, Sousa N (2008). Dissociation of the morphological correlates of stress-induced anxiety and fear. *Eur J Neurosci* **27**(6): 1503-1516.
- Pezuk P, Aydin E, Aksoy A, Canbeyli R (2008). Effects of BNST lesions in female rats on forced swimming and navigational learning. *Brain Res* **1228**: 199-207.
- Phelix CF, Liposits Z, Paull WK (1992a). Monoamine innervation of bed nucleus of stria terminalis: an electron microscopic investigation. *Brain Res Bull* **28**(6): 949-965.
- Phelix CF, Liposits Z, Paull WK (1992b). Serotonin-CRF interaction in the bed nucleus of the stria terminalis: a light microscopic double-label immunocytochemical analysis. *Brain Res Bull* **28**(6): 943-948.
- Posey DJ, McDougle CJ (2007). Guanfacine and guanfacine extended release: treatment for ADHD and related disorders. *CNS Drug Rev* **13**(4): 465-474.
- Powell SB, Palomo J, Carasso BS, Bakshi VP, Geyer MA (2005). Yohimbine disrupts prepulse inhibition in rats via action at 5-HT<sub>1A</sub> receptors, not alpha<sub>2</sub>-adrenoceptors. *Psychopharmacology (Berl)* **180**(3): 491-500.
- Price JL, Amaral DG (1981). An autoradiographic study of the projections of the central nucleus of the monkey amygdala. *J Neurosci* **1**(11): 1242-1259.
- Pritchard TC, Hamilton RB, Norgren R (2000). Projections of the parabrachial nucleus in the old world monkey. *Exp Neurol* **165**(1): 101-117.
- Prut L, Belzung C (2003). The open field as a paradigm to measure the effects of drugs on anxiety-like behaviors: a review. *Eur J Pharmacol* **463**(1-3): 3-33.

Quirk GJ, Mueller D (2008). Neural mechanisms of extinction learning and retrieval. *Neuropsychopharmacology* **33**(1): 56-72.

Rainnie DG (1999). Neurons of the bed nucleus of the stria terminalis (BNST). Electrophysiological properties and their response to serotonin. *Ann N Y Acad Sci* **877**: 695-699.

Ramos A (2008). Animal models of anxiety: do I need multiple tests? *Trends Pharmacol Sci* **29**(10): 493-498.

Redmond DE, Jr., Huang YH (1979). Current concepts. II. New evidence for a locus coeruleus-norepinephrine connection with anxiety. *Life Sci* **25**(26): 2149-2162.

Resstel LB, Alves FH, Reis DG, Crestani CC, Correa FM, Guimaraes FS (2008). Anxiolytic-like effects induced by acute reversible inactivation of the bed nucleus of stria terminalis. *Neuroscience* **154**(3): 869-876.

Ricardo JA, Koh ET (1978). Anatomical evidence of direct projections from the nucleus of the solitary tract to the hypothalamus, amygdala, and other forebrain structures in the rat. *Brain Res* **153**(1): 1-26.

Richards JK, Simms JA, Bartlett SE (2009). Conditioned cues and yohimbine induce reinstatement of beer and near-beer seeking in Long-Evans rats. *Addict Biol* **14**(2): 144-151.

Risbrough VB, Stein MB (2006). Role of corticotropin releasing factor in anxiety disorders: a translational research perspective. *Horm Behav* **50**(4): 550-561.

Robbins TW, Ersche KD, Everitt BJ (2008). Drug addiction and the memory systems of the brain. *Ann N Y Acad Sci* **1141**: 1-21.

Rodaros D, Caruana DA, Amir S, Stewart J (2007). Corticotropin-releasing factor projections from limbic forebrain and paraventricular nucleus of the hypothalamus to the region of the ventral tegmental area. *Neuroscience* **150**(1): 8-13.

Roder S, Ciriello J (1994). Collateral axonal projections to limbic structures from ventrolateral medullary A1 noradrenergic neurons. *Brain Res* **638**(1-2): 182-188.

Rodgers RJ, Dalvi A (1997). Anxiety, defence and the elevated plus-maze. *Neurosci Biobehav Rev* **21**(6): 801-810.

Romach MK, Sellers EM (1991). Management of the alcohol withdrawal syndrome. *Annu Rev Med* **42**: 323-340.

Room P, Russchen FT, Groenewegen HJ, Lohman AH (1985). Efferent connections of the prelimbic (area 32) and the infralimbic (area 25) cortices: an anterograde tracing study in the cat. *J Comp Neurol* **242**(1): 40-55.

Rudoy CA, Van Bockstaele EJ (2007). Betaxolol, a selective beta(1)-adrenergic receptor antagonist, diminishes anxiety-like behavior during early withdrawal from chronic cocaine administration in rats. *Prog Neuropsychopharmacol Biol Psychiatry* **31**(5): 1119-1129.

Saggu S, Lundy RF (2008). Forebrain neurons that project to the gustatory parabrachial nucleus in rat lack glutamic acid decarboxylase. *Am J Physiol Regul Integr Comp Physiol* **294**(1): R52-57.

Sahuque LL, Kullberg EF, McGeehan AJ, Kinder JR, Hicks MP, Blanton MG, *et al* (2006). Anxiogenic and aversive effects of corticotropin-releasing factor (CRF) in the bed nucleus of the stria terminalis in the rat: role of CRF receptor subtypes. *Psychopharmacology (Berl)* **186**(1): 122-132.

Sakanaka M, Shibasaki T, Lederis K (1986). Distribution and efferent projections of corticotropin-releasing factor-like immunoreactivity in the rat amygdaloid complex. *Brain Res* **382**(2): 213-238.

Sakanaka M, Shibasaki T, Lederis K (1987). Corticotropin releasing factor-like immunoreactivity in the rat brain as revealed by a modified cobalt-glucose oxidase-diaminobenzidine method. *J Comp Neurol* **260**(2): 256-298.

Saper CB, Loewy AD (1980). Efferent connections of the parabrachial nucleus in the rat. *Brain Res* **197**(2): 291-317.

Sarnyai Z, Biro E, Gardi J, Vecsernyes M, Julesz J, Telegdy G (1995). Brain corticotropin-releasing factor mediates 'anxiety-like' behavior induced by cocaine withdrawal in rats. *Brain Res* **675**(1-2): 89-97.

Schank JR, Liles LC, Weinshenker D (2008). Norepinephrine signaling through beta-adrenergic receptors is critical for expression of cocaine-induced anxiety. *Biol Psychiatry* **63**(11): 1007-1012.

Scheibner J, Trendelenburg AU, Hein L, Starke K (2001). Alpha2-adrenoceptors modulating neuronal serotonin release: a study in alpha2-adrenoceptor subtype-deficient mice. *Br J Pharmacol* **132**(4): 925-933.

Scheinin M, Lomasney JW, Hayden-Hixson DM, Schambra UB, Caron MG, Lefkowitz RJ, *et al* (1994). Distribution of alpha 2-adrenergic receptor subtype gene expression in rat brain. *Brain Res Mol Brain Res* **21**(1-2): 133-149.

Schramm NL, McDonald MP, Limbird LE (2001). The alpha(2a)-adrenergic receptor plays a protective role in mouse behavioral models of depression and anxiety. *J Neurosci* **21**(13): 4875-4882.

Schulz D, Canbeyli R (1999). Freezing behavior in BNST-lesioned Wistar rats. *Ann N Y Acad Sci* **877**: 728-731.

Schulz D, Canbeyli RS (2000). Lesion of the bed nucleus of the stria terminalis enhances learned despair. *Brain Res Bull* **52**(2): 83-87.

Schweimer J, Fendt M, Schnitzler HU (2005). Effects of clonidine injections into the bed nucleus of the stria terminalis on fear and anxiety behavior in rats. *Eur J Pharmacol* **507**(1-3): 117-124.

Sesack SR, Deutch AY, Roth RH, Bunney BS (1989). Topographical organization of the efferent projections of the medial prefrontal cortex in the rat: an anterograde tract-tracing study with Phaseolus vulgaris leucoagglutinin. *J Comp Neurol* **290**(2): 213-242.

Shaham Y, Erb S, Leung S, Buczek Y, Stewart J (1998). CP-154,526, a selective, non-peptide antagonist of the corticotropin-releasing factor1 receptor attenuates stress-induced relapse to drug seeking in cocaine- and heroin-trained rats. *Psychopharmacology (Berl)* **137**(2): 184-190.

Shaham Y, Erb S, Stewart J (2000a). Stress-induced relapse to heroin and cocaine seeking in rats: a review. *Brain Res Brain Res Rev* **33**(1): 13-33.

Shaham Y, Funk D, Erb S, Brown TJ, Walker CD, Stewart J (1997). Corticotropin-releasing factor, but not corticosterone, is involved in stress-induced relapse to heroin-seeking in rats. *J Neurosci* **17**(7): 2605-2614.

Shaham Y, Highfield D, Delfs J, Leung S, Stewart J (2000b). Clonidine blocks stress-induced reinstatement of heroin seeking in rats: an effect independent of locus coeruleus noradrenergic neurons. *Eur J Neurosci* **12**(1): 292-302.

Shaham Y, Shalev U, Lu L, De Wit H, Stewart J (2003). The reinstatement model of drug relapse: history, methodology and major findings. *Psychopharmacology (Berl)* **168**(1-2): 3-20.

Shalev U, Morales M, Hope B, Yap J, Shaham Y (2001). Time-dependent changes in extinction behavior and stress-induced reinstatement of drug seeking following withdrawal from heroin in rats. *Psychopharmacology (Berl)* **156**(1): 98-107.

- Shekhar A, Truitt W, Rainnie D, Sajdyk T (2005). Role of stress, corticotrophin releasing factor (CRF) and amygdala plasticity in chronic anxiety. *Stress* **8**(4): 209-219.
- Shepard JD, Bossert JM, Liu SY, Shaham Y (2004). The anxiogenic drug yohimbine reinstates methamphetamine seeking in a rat model of drug relapse. *Biol Psychiatry* **55**(11): 1082-1089.
- Shin JW, Geerling JC, Loewy AD (2008). Inputs to the ventrolateral bed nucleus of the stria terminalis. *J Comp Neurol* **511**(5): 628-657.
- Sinha R, Catapano D, O'Malley S (1999). Stress-induced craving and stress response in cocaine dependent individuals. *Psychopharmacology (Berl)* **142**(4): 343-351.
- Smith RJ, Aston-Jones G (2008). Noradrenergic transmission in the extended amygdala: role in increased drug-seeking and relapse during protracted drug abstinence. *Brain Struct Funct* **213**(1-2): 43-61.
- Stewart J (2000). Pathways to relapse: the neurobiology of drug- and stress-induced relapse to drug-taking. *J Psychiatry Neurosci* **25**(2): 125-136.
- Stewart J (2008). Review. Psychological and neural mechanisms of relapse. *Philos Trans R Soc Lond B Biol Sci* **363**(1507): 3147-3158.
- Sullivan GM, Apergis J, Bush DE, Johnson LR, Hou M, Ledoux JE (2004). Lesions in the bed nucleus of the stria terminalis disrupt corticosterone and freezing responses elicited by a contextual but not by a specific cue-conditioned fear stimulus. *Neuroscience* **128**(1): 7-14.
- Sun N, Cassell MD (1993). Intrinsic GABAergic neurons in the rat central extended amygdala. *J Comp Neurol* **330**(3): 381-404.
- Sun N, Roberts L, Cassell MD (1991). Rat central amygdaloid nucleus projections to the bed nucleus of the stria terminalis. *Brain Res Bull* **27**(5): 651-662.
- Svensson TH (1987). Peripheral, autonomic regulation of locus coeruleus noradrenergic neurons in brain: putative implications for psychiatry and psychopharmacology. *Psychopharmacology (Berl)* **92**(1): 1-7.
- Swanson LW, Cowan WM (1979). The connections of the septal region in the rat. *J Comp Neurol* **186**(4): 621-655.

Swerdlow NR, Geyer MA, Vale WW, Koob GF (1986). Corticotropin-releasing factor potentiates acoustic startle in rats: blockade by chlordiazepoxide. *Psychopharmacology (Berl)* **88**(2): 147-152.

Takagishi M, Chiba T (1991). Efferent projections of the infralimbic (area 25) region of the medial prefrontal cortex in the rat: an anterograde tracer PHA-L study. *Brain Res* **566**(1-2): 26-39.

Takamori S, Rhee JS, Rosenmund C, Jahn R (2000). Identification of a vesicular glutamate transporter that defines a glutamatergic phenotype in neurons. *Nature* **407**(6801): 189-194.

Tan CM, Wilson MH, MacMillan LB, Kobilka BK, Limbird LE (2002). Heterozygous alpha 2A-adrenergic receptor mice unveil unique therapeutic benefits of partial agonists. *Proc Natl Acad Sci U S A* **99**(19): 12471-12476.

Tanaka M, Yoshida M, Emoto H, Ishii H (2000). Noradrenaline systems in the hypothalamus, amygdala and locus coeruleus are involved in the provocation of anxiety: basic studies. *Eur J Pharmacol* **405**(1-3): 397-406.

Tavares A, Handy DE, Bogdanova NN, Rosene DL, Gavras H (1996). Localization of alpha 2A- and alpha 2B-adrenergic receptor subtypes in brain. *Hypertension* **27**(3 Pt 1): 449-455.

Tokita K, Inoue T, Boughter JD, Jr. (2009). Afferent connections of the parabrachial nucleus in C57BL/6J mice. *Neuroscience*.

Treit D, Aujla H, Menard J (1998). Does the bed nucleus of the stria terminalis mediate fear behaviors? *Behav Neurosci* **112**(2): 379-386.

Trendelenburg AU, Hein L, Gaiser EG, Starke K (1999). Occurrence, pharmacology and function of presynaptic alpha2-autoreceptors in alpha2A/D-adrenoceptor-deficient mice. *Naunyn Schmiedebergs Arch Pharmacol* **360**(5): 540-551.

Trendelenburg AU, Klebroff W, Hein L, Starke K (2001). A study of presynaptic alpha2-autoreceptors in alpha2A/D-, alpha2B- and alpha2C-adrenoceptor-deficient mice. *Naunyn Schmiedebergs Arch Pharmacol* **364**(2): 117-130.

Trzaskowska E, Kostowski W (1983). Further studies on the role of noradrenergic mechanisms in ethanol withdrawal syndrome in rats. *Pol J Pharmacol Pharm* **35**(5): 351-358.

Uhl-Bronner S, Waltisperger E, Martinez-Lorenzana G, Condes Lara M, Freund-Mercier MJ (2005). Sexually dimorphic expression of oxytocin binding sites in forebrain and spinal cord of the rat. *Neuroscience* **135**(1): 147-154.

Uhlen S, Wikberg JE (1991). Delineation of rat kidney alpha 2A- and alpha 2B-adrenoceptors with [3H]RX821002 radioligand binding: computer modelling reveals that guanfacine is an alpha 2A-selective compound. *Eur J Pharmacol* **202**(2): 235-243.

Uhlen S, Xia Y, Chhajlani V, Felder CC, Wikberg JE (1992). [3H]-MK 912 binding delineates two alpha 2-adrenoceptor subtypes in rat CNS one of which is identical with the cloned pA2d alpha 2-adrenoceptor. *Br J Pharmacol* **106**(4): 986-995.

Valdez GR (2006). Development of CRF1 receptor antagonists as antidepressants and anxiolytics: progress to date. *CNS Drugs* **20**(11): 887-896.

Valdez GR, Roberts AJ, Chan K, Davis H, Brennan M, Zorrilla EP, *et al* (2002). Increased ethanol self-administration and anxiety-like behavior during acute ethanol withdrawal and protracted abstinence: regulation by corticotropin-releasing factor. *Alcohol Clin Exp Res* **26**(10): 1494-1501.

Valentino RJ, Foote SL, Page ME (1993). The locus coeruleus as a site for integrating corticotropin-releasing factor and noradrenergic mediation of stress responses. *Ann N Y Acad Sci* **697**: 173-188.

Valjent E, Pages C, Herve D, Girault JA, Caboche J (2004). Addictive and non-addictive drugs induce distinct and specific patterns of ERK activation in mouse brain. *Eur J Neurosci* **19**(7): 1826-1836.

van der Kooy D, Koda LY, McGinty JF, Gerfen CR, Bloom FE (1984). The organization of projections from the cortex, amygdala, and hypothalamus to the nucleus of the solitary tract in rat. *J Comp Neurol* **224**(1): 1-24.

Varoqui H, Schafer MK, Zhu H, Weihe E, Erickson JD (2002). Identification of the differentiation-associated Na<sup>+</sup>/PI transporter as a novel vesicular glutamate transporter expressed in a distinct set of glutamatergic synapses. *J Neurosci* **22**(1): 142-155.

Veening JG, Swanson LW, Sawchenko PE (1984). The organization of projections from the central nucleus of the amygdala to brainstem sites involved in central autonomic regulation: a combined retrograde transport-immunohistochemical study. *Brain Res* **303**(2): 337-357.

Vertes RP (2004). Differential projections of the infralimbic and prelimbic cortex in the rat. *Synapse* **51**(1): 32-58.

Waddell J, Bouton ME, Falls WA (2008). Central CRF receptor antagonist a-helical CRF9-41 blocks reinstatement of extinguished fear: the role of the bed nucleus of the stria terminalis. *Behav Neurosci* **122**(5): 1061-1069.

Waddell J, Morris RW, Bouton ME (2006). Effects of bed nucleus of the stria terminalis lesions on conditioned anxiety: aversive conditioning with long-duration conditional stimuli and reinstatement of extinguished fear. *Behav Neurosci* **120**(2): 324-336.

Walker BM, Rasmussen DD, Raskind MA, Koob GF (2008a). alpha1-noradrenergic receptor antagonism blocks dependence-induced increases in responding for ethanol. *Alcohol* **42**(2): 91-97.

Walker DL, Davis M (2008b). Role of the extended amygdala in short-duration versus sustained fear: a tribute to Dr. Lennart Heimer. *Brain Struct Funct* **213**(1-2): 29-42.

Walker DL, Toufexis DJ, Davis M (2003). Role of the bed nucleus of the stria terminalis versus the amygdala in fear, stress, and anxiety. *Eur J Pharmacol* **463**(1-3): 199-216.

Walter A, Mai JK, Lanta L, Gorcs T (1991). Differential distribution of immunohistochemical markers in the bed nucleus of the stria terminalis in the human brain. *J Chem Neuroanat* **4**(4): 281-298.

Wang J, Fang Q, Liu Z, Lu L (2006). Region-specific effects of brain corticotropin-releasing factor receptor type 1 blockade on footshock-stress- or drug-priming-induced reinstatement of morphine conditioned place preference in rats. *Psychopharmacology (Berl)* **185**(1): 19-28.

Wang J, Zhao Z, Liang Q, Wang X, Chang C, Gao G (2008). The nucleus accumbens core has a more important role in resisting reactivation of extinguished conditioned place preference in morphine-addicted rats. *J Int Med Res* **36**(4): 673-681.

Wang M, Ramos BP, Paspalas CD, Shu Y, Simen A, Duque A, *et al* (2007). Alpha2A-adrenoceptors strengthen working memory networks by inhibiting cAMP-HCN channel signaling in prefrontal cortex. *Cell* **129**(2): 397-410.

Wang R, Macmillan LB, Fremeau RT, Jr., Magnuson MA, Lindner J, Limbird LE (1996). Expression of alpha 2-adrenergic receptor subtypes in the mouse brain: evaluation of spatial and temporal information imparted by 3 kb of 5' regulatory sequence for the alpha 2A AR-receptor gene in transgenic animals. *Neuroscience* **74**(1): 199-218.



Wang X, Cen X, Lu L (2001). Noradrenaline in the bed nucleus of the stria terminalis is critical for stress-induced reactivation of morphine-conditioned place preference in rats. *Eur J Pharmacol* **432**(2-3): 153-161.

Wee S, Mandyam CD, Lekic DM, Koob GF (2008). Alpha 1-noradrenergic system role in increased motivation for cocaine intake in rats with prolonged access. *Eur Neuropsychopharmacol* **18**(4): 303-311.

Weitlauf C, Egli RE, Grueter BA, Winder DG (2004). High-frequency stimulation induces ethanol-sensitive long-term potentiation at glutamatergic synapses in the dorsolateral bed nucleus of the stria terminalis. *J Neurosci* **24**(25): 5741-5747.

Weitlauf C, Honse Y, Auberson YP, Mishina M, Lovinger DM, Winder DG (2005). Activation of NR2A-containing NMDA receptors is not obligatory for NMDA receptor-dependent long-term potentiation. *J Neurosci* **25**(37): 8386-8390.

Weller KL, Smith DA (1982). Afferent connections to the bed nucleus of the stria terminalis. *Brain Res* **232**(2): 255-270.

Wilensky AE, Schafe GE, Kristensen MP, LeDoux JE (2006). Rethinking the fear circuit: the central nucleus of the amygdala is required for the acquisition, consolidation, and expression of Pavlovian fear conditioning. *J Neurosci* **26**(48): 12387-12396.

Wilson BC, Terenzi MG, Ingram CD (2005). Differential excitatory responses to oxytocin in sub-divisions of the bed nuclei of the stria terminalis. *Neuropeptides* **39**(4): 403-407.

Wise RA (2009). Ventral tegmental glutamate: a role in stress-, cue-, and cocaine-induced reinstatement of cocaine-seeking. *Neuropharmacology* **56 Suppl 1**: 174-176.

Wood PB (2008). Role of central dopamine in pain and analgesia. *Expert Rev Neurother* **8**(5): 781-797.

Woulfe JM, Flumerfelt BA, Hryciyshyn AW (1990). Efferent connections of the A1 noradrenergic cell group: a DBH immunohistochemical and PHA-L anterograde tracing study. *Exp Neurol* **109**(3): 308-322.

Xu F, Gainetdinov RR, Wetsel WC, Jones SR, Bohn LM, Miller GW, *et al* (2000). Mice lacking the norepinephrine transporter are supersensitive to psychostimulants. *Nat Neurosci* **3**(5): 465-471.

Yamanaka A, Muraki Y, Ichiki K, Tsujino N, Kilduff TS, Goto K, *et al* (2006). Orexin neurons are directly and indirectly regulated by catecholamines in a complex manner. *J Neurophysiol* **96**(1): 284-298.

Yasui Y, Breder CD, Saper CB, Cechetto DF (1991). Autonomic responses and efferent pathways from the insular cortex in the rat. *J Comp Neurol* **303**(3): 355-374.

Zahm DS, Grosu S, Williams EA, Qin S, Berod A (2001). Neurons of origin of the neurotensinergic plexus enmeshing the ventral tegmental area in rat: retrograde labeling and in situ hybridization combined. *Neuroscience* **104**(3): 841-851.

Zahm DS, Jensen SL, Williams ES, Martin JR, 3rd (1999). Direct comparison of projections from the central amygdaloid region and nucleus accumbens shell. *Eur J Neurosci* **11**(4): 1119-1126.

Zarrindast MR, Bahreini T, Adl M (2002). Effect of imipramine on the expression and acquisition of morphine-induced conditioned place preference in mice. *Pharmacol Biochem Behav* **73**(4): 941-949.

Zhang XY, Kosten TA (2007). Previous exposure to cocaine enhances cocaine self-administration in an alpha 1-adrenergic receptor dependent manner. *Neuropsychopharmacology* **32**(3): 638-645.

Zigmond MJ (1999). *Fundamental neuroscience* Academic Press: San Diego, xvi, 1600 p.pp.

Zislis G, Desai TV, Prado M, Shah HP, Bruijnzeel AW (2007). Effects of the CRF receptor antagonist D-Phe CRF(12-41) and the alpha2-adrenergic receptor agonist clonidine on stress-induced reinstatement of nicotine-seeking behavior in rats. *Neuropharmacology* **53**(8): 958-966.